PRIL 25, 1916.—[PART I

Established 1881

lowrger's

BROADWAY AND HILL EIGHTH STREETS

$14.75

—Suits of the summer... smartly up-to-date; ... gabardines, poplins and ... suitings—

—Why, a tailor would charge you more than $14.75 just to make a suit like ... of these.

—Of this number few will be left on the racks at ... time today!

—Values are too great for women to overlook!

—Buy now—for yourself ... for the daughter—high-grade suits that are dollars and dollars less than their worth—$14.75.

(Hamburger's—Second Floor—Spring)

$3.95

save several dollars for summer ... smartest sport hats of the season!

buying as fast as sales ... our choice of selection will be ...

$1.95

—neither wear—white blouses that ... every tubbing.

... with novelty embroidery, some ... others of filet voile and organdie—

Petticoats, $3.95

—Messaline, Silk, Jersey Top & Taffeta—All Sizes

—Fancy or tailored styles that ... give a world of service for the ... you pay for them!

—Plain colors and Dresden effects—summer shades—all sizes and ... 3.95.

(Hamburger's—Second Floor—Silks)

YOUR HOME."

Free Trial

r Piano Co

shed 1892.

Broadway

Hamburger's

Tourists and Gabardine Dust Motor Coats for Men and Women

The Times

1781 1916

LOS ANGELES

In Three Parts—24 Pages.

PART I—TELEGRAPH SHEET—10 PAGES

...DAY MORNING, APRIL 26, 1916.

Liberty Under Law—Equal Rights—True Industrial Freedom

PRICE 2½ CENTS {Delivered to Subscribers} {At All Hotels and on Railway Trains, 5c. On Streets and News Stands, 3 Cents}

The Great War.

...UID FIRE ...T VERDUN

...New Attacks ...e Germans.

...Fighting is Reported ...Sector West of ...the Meuse.

...Isolated at Chapelotte ...Almost Annihilated by Defenders.

...dvance in Woevre to ...Trenches, but are ...Driven Back.

...SPECIAL CABLE AND DIRECT WIRE ... DISPATCH.]

...ON, April 25.—After nearly ... weeks' lull, the German ... on Verdun apparently ... up to another crescendo. ... sector west of the ... Cumieres to Avocourt, ... was in progress all ... and last night. Le ... was again the chief ... the net result of the ... the lines of both sides ... unchanged.

... the artillery fire ... about Hill 304, in the ... and Cumieres, there ... infantry actions. Instead the ... attempted a diversion in ... southeast of Badonvillers. ... attacking troops succeeded ... reaching the French ... at La Chapelotte, but here ... resisted and practically ...

... three attacks were ... by the Germans at Le ... yesterday. The first ... failed disastrously; in ... hand fire was again attempted ... before when this method ... employed, the French ... day shields especially ...

... reports that French attacks ... Le Mort Homme in the ... of Malancourt were ...

WORLD'S NEWS IN TODAY'S TIMES.

Foremost Events of Yesterday: (1) Dublin. (2) ... (3) Mexico. (4) Politics. (5) Labor Troubles. ... (7) British Parliament in Secret Session. ... Submarine Issue.

INDEX.

...TELEGRAPH NEWS.
...ay is Likely.
...Another Raid.
...ad the Blockade.
...Pacific Coast.
...Intervention.
...Advertisements.
...Brief; Vital Statistics.
...PICTORIAL CITY SHEET.
...Gone, Cashier Taken.
...Fire Active Today.
...Vividly Told.
...Fun Points.
...Never Done Long Ago.
...Music; Song; Dance.
...Southland Counties.
...Books; Bonds.
...Citrus Market.
...Court; City Hall; Courts.
...FIELD OF SPORTS.
...Skateland.
...Down Rivers.
...Ball League Game.

SUMMARY.

...Clear. Wind at 5 p. ...locity, 8 miles. Ther... ...75 deg.; lowest, 53 ...Full. For complete ...see last page Part I.

The cashier of a na... ...tobacconists ...to embezzlement ...thousands of dollars are ...

...plea of Richard H. ...was objected to just ...to represent Gen. ...conference with Gens. ...

...of the Women's Re... ...gave a brilliant ban... ...in honor of the ...for delegates to the ...

...Norwoman announced ...killed her famous stable ...the past month home here. ...

...Lodge Lowe was accused ...thousands of having an in... ...Emily John. The charges ...

...fact of women de... ...to hear the evidence ...C. Maxwell. They ...

...CALIFORNIA. A ...defendants was mar... ...Los Angeles man ...elegant setting. ...

...Chinese man, following ...quarrel, whacked his wife ...knife and killed himself with ...

...It is a mistake to jump at the wrong conclusion that all, or ...of the most important news is to be found on the first page. ...Consult the Index and the Summary, then read the entire ...sheet and then get all the news of the day.

POLYNESIANS TO AID ALLIES.

Thousand Picked Men from the South Seas Leave for Europe.

[BY A. P. NIGHT WIRE.]

SAN FRANCISCO, April 25.—One thousand picked South Sea Islanders, the cream of Polynesian young manhood, are on their way to Europe to join the forces of the entente allies, according to a statement made here today by H. A. Richards, British Consul at Papeete, Tahiti, who arrived yesterday from the South Seas on his way to London. The dusky recruits, according to Richards, were enlisted in the Society Islands where the French authorities have aroused great military enthusiasm among the natives.

failures. Gen. Petain has been attempting to regain the trenches here which were lost in the grand attack two weeks ago. Some communication lines have already been retaken, but to the obliterated remains of what were once trenches the Germans still cling with the greatest tenacity.

OFFICIAL GERMAN REPORT.

[BY ATLANTIC CABLE AND A. P.]

BERLIN, April 25 (via London, 3:56 p.m.)—Heavy fighting has been in progress for positions near Dead Man's Hill, northeast of Verdun, the War Office announced today. The French advanced in waves against the German trenches, but were driven back under the fire of the infantry.

The text of the statement follows:

"Western front: There has been very little activity by the artillery and aviators on both sides.

"West of the Meuse hand grenade attacks developed during the night northeast of Avocourt.

"An attack delivered in several waves against our trenches east of Dead Man's Hill broke down under our infantry fire.

"Our aviators conducted extensive bombardments of numerous camps of the enemy. One hostile aeroplane was shot down by our guns near Tahure and destroyed. Another one was shot down east of the Meuse. It rolled over on being struck and fell to the earth.

"Eastern front: Another Russian attack east of Garbunowka broke down with heavy losses to the attacking forces. A German aerial squadron made an attack on the railway and ammunition depots at Molodechno. It had good success, as was noted by the observers."

PACIFIC SLOPE. A posse has captured the supposed assailant of two little girls at Grass Valley, Cal.

A Santa Clara man found guilty of driving an automobile while intoxicated has been forbidden to run a machine again.

GENERAL EASTERN. The suffragists who are to meet in Chicago in June may decide to run a woman for President.

Several I.W.W. leaders have been arrested at Wilkesbarre, Pa.

WASHINGTON. A Senate-house conference on the army bill will be held today.

MEXICO. Efforts are being made to have the Obregon-Scott conference held somewhere else than El Paso.

THE GREAT WAR. The Situation to Date: British aviators bombard hostile camp at Quatia in Egypt.

COMMENT ON THE SITUATION.

A revolutionary outbreak in Ireland, in which British troops and volunteers sustained relatively heavy casualties, and a raid by a German battle cruiser squadron on the east coast of England, in which the raiders escaped after having bombarded Lowestoft and hit two British light cruisers and a destroyer, are the outstanding features of the war. At La Chapellotte in Lorraine the Germans launched a heavy infantry attack against the French, which was repulsed. Some of the Germans obtained a footing in a portion of the French salient, but later were driven out with heavy losses. Around Hill 304 and in the region of Esnes and Cumieres, northwest of Verdun, the bombardment continues intense. To the east of Verdun, around Moulainville there also has been a violent bombardment. In the Argonne the French have destroyed with their guns a German post and shattered a German trench. Considerable aerial activity by the French airmen in which four German machines were brought down is reported by Paris. On the eastern front near Garbunovka the Russians made a heavy attack against the Germans but, according to Berlin, were repulsed. Heavy artillery engagements still are in progress in the upper Cordevole and Monte San Michele zones of the Austro-Italian front.

"Manana" (meaning tomorrow,) still describes the Mexican situation. Tomorrow the generals of the American and the de facto Mexican government will hold a conference at which, it is said, the question of the withdrawal of American troops is to be discussed. It is unofficially stated that the American troops will remain in Mexico so long as there is any danger of further border raids by Mexican bandits.

Sinn Fein.

CONFLICTING REPORTS OF DUBLIN INSURRECTION

Propagandists Hear Lord Lieutenant Wimborne is a Prisoner.

Loyalists Lose Twelve Killed and Nineteen Wounded. Casualties Among the Rioters Still Unknown—Ireland Once More Becomes a "Smouldering Volcano" — The Government Professes to be in Control.

[BY DIRECT WIRE—EXCLUSIVE DISPATCH.]

NEW YORK BUREAU OF THE TIMES, April 25.—There was a general report today in circles that have been interested in the Irish Nationalistic propaganda that the Dublin insurrection had been almost completely successful and that the Irish volunteers had captured and held as hostage, Lord Wimborne, Lord Lieutenant for Ireland, and other high English officials. One version said the entire English staff were prisoners. Another report says Wimborne is held only as hostage for Irish freedom or further concessions to Ireland, but his life would be forfeited if Sir Roger Casement were executed. This message was said to be contained in another cipher message such as local Irishmen were said to have received on Monday night telling of the Dublin revolt. This report was generally disbelieved until the censor today permitted the news to come through together with the news of Casement's arrest.

BY ARTHUR S. DRAPER.

[BY ATLANTIC CABLE AND DIRECT WIRE. EXCLUSIVE DISPATCH.]

LONDON, April 25.—With eleven persons killed as the result of an uprising in Dublin yesterday, all Ireland tonight is a smoldering volcano.

Although the capital was almost completely isolated by the cutting of the telegraph lines when the rebels seized the postoffice, the government professes tonight to be in control of the situation. The most sanguine, however, will not predict what even the next hour will bring forth.

Augustine Birrell, Chief Secretary for Ireland, who made the first announcement of the trouble in the House of Commons today, could give few details of the rioting. The government knew, he said, that about a dozen soldiers had been killed, that arrests had been made and that troops were on the way from the Curragh to Dublin. It did not know the number of rioters killed, or the parts of the city that were still in their possession.

SINN FEIN SOCIETY ACTS.

So far as known, the trouble started at noon on Monday in the center of Dublin. A mob, composed mainly of members of the Sinn Fein Society, seized the Stephens Green, a large park near the Royal University, the postoffice on Sackville street and several houses immediately adjoining. Troops hastily summoned and loyal volunteers sought to expel the rebels, who meanwhile had cut all the communication lines. In the fighting that ensued two policemen and two citizens were killed, together with several soldiers.

It is the connection between the revolt and the attempted landing of Sir Roger Casement with German arms on the Irish coast yesterday that makes the situation ominous tonight. It is believed now that there is a vast conspiracy afoot through all Ireland and that the arrival of Sir Roger had been set as the signal for a general uprising.

The official statement tonight, however, asserts that the disturbances were localized in Dublin. Reports received from Cork, Limerick, Ennis, Tralee and both Kilings of Tipperary, where the Sinn Feiners have been especially strong, show that if any revolts were planned they failed to materialize.

PLANS DISORGANIZED.

The prompt seizure of Casement and the sinking of the German auxiliary with her cargo of arms are believed to have disorganized the plans of the leaders. The authorities, thus given headway, were prompt in taking hold of the situation.

None of the Irish leaders here is believed implicated in the plots. Both Sir Edward Carson, who is one of the strongest members of the coalition government, and John Redmond, the Nationalist Chief, unite in condemning the acts of the rebels.

The rebellion is welcomed here in many quarters as giving the government a free hand in dealing drastically with a situation that has been growing increasingly difficult. It has been known for a long time that German agents have been more or less openly at work in Ireland spreading discontent among a small body who were disappointed with the war and willing to show disapproval by force of arms. This movement has also been aided from the United States, where agitators, among whom was Sir Roger Casement himself in 1914, have utilized the home rule opportunity to raise funds for arms.

For months in Dublin and the southern counties, the authorities have sought to break up the agitations by arresting the Sinn Fein leaders. As martial law was not in force, however, these could only be tried before a jury and in every case they were acquitted with cheers. Owing to the delicate situation that had been brought about during the Home rule crisis, when both Ulster and the Nationalists were on the verge of civil war, the government, especially one in which Mr. Redmond played such a great part, was reluctant to take measures that would seem harsh and unjustified. A spark, similar to that in Dublin yesterday, might have ignited the whole of Ireland.

ARREST OF CASEMENT.

With the arrest of Sir Roger Casement, however, the government will be able to make short shrift of the revolt. Although there is general pity for Sir Roger with his long record of distinguished service behind him, it is felt that he must suffer with the rest.

The government, it was learned today, is in possession of abundant evidence showing that he was working directly with the German Under-Secretary for Foreign Affairs Zimmerman and was supplied with plenty of money and munitions to spread the rebellion in Ireland. The trial is to be pressed at once. As Sir Roger has not yet been charged with treason, he is still confined to the military barracks instead of being removed to the Tower.

Remembering the trouble with Irish troops in 1914, when officers refused to lead their men against those threatening to oppose home rule, there was some disquietude today as to their loyalty. The best evidence of this, it was pointed out, was the fact that troops from Curragh were being used to put down the rebellion.

Chief Secretary Birrell's statement to the Commons was just before the secret session began and after he had come from a conference with Premier Asquith. Here Secretary Samuel was also consulted by the Prime Minister.

As pointed out by Irish leaders here the chief cause of discontent in Ireland has been conscription. Although neither the draft measure now in force nor that being considered by the Cabinet will apply there, it has nevertheless been used as an argument by the agitators. The rebel leaders have been spreading the report that it is only a question of time when the measure must be applied to the Irish as well as the English.

VIEW OF CARSON.

Sir Edward Carson who has been especially notable for his fight for conscription feels the present situation very keenly. He is a fearless fighter who asks and gives no quarter. There is only one thing he wants, he declared today, and that is to win the war. He is willing to adopt any means to that end, no matter what the internal result, providing the ends justify the means. The present trouble, he says, must be put down fearlessly and without compromise as a lesson against similar experiences in England as well as Ireland, in case it is necessary in the future to adopt full conscription.

Propaganda.

THOUSANDS OF TELEGRAMS PROTEST AGAINST WAR.

[BY A. P. DAY WIRE.]

WASHINGTON, April 25.—Twenty-five thousand telegrams protesting against action which might mean war with Germany began pouring in on Senators Sherman and Lewis of Illinois, late last night and still were arriving today.

Although signed by individuals in Illinois, the telegrams followed prepared forms and were prepaid. There was nothing in them to indicate who has prepared the forms for the signatures and paid the telegraph companies.

During the day telegrams of the same sort began coming in to Senators Cummins and Kenyon of Iowa and to Senators La Follette and Husting from Wisconsin. Senators are amazed at the extent of the propaganda.

Senator Stone of Missouri also received many telegrams of the same nature.

DECLARE AGAINST WAR.

[BY A. P. DAY WIRE.]

AURORA (Ill.) April 25.—Telegrams sent to Senators in Washington today protesting against breaking off relations with Germany were paid for by the German-American National Bund, of which Dr. C. J. Hexamer of Philadelphia is president, according to Otto May, president of the Aurora branch of the National Bund. Edward Senftt of Aurora is seeking telegram signatures in this vicinity. He said the

(Continued on Second Page.)

How Our Soldiers Shelter Themselves from the Heat.

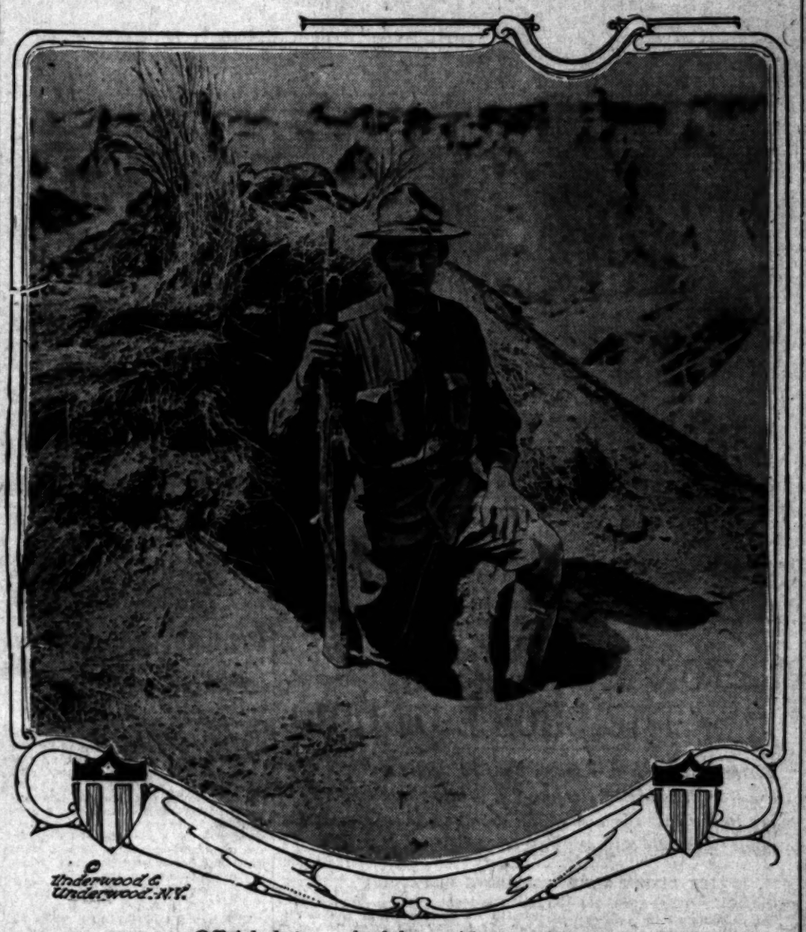

Official photograph of the punitive expedition.

Soldiers of the expeditionary force far advanced in Mexico, have ingeniously constructed shelter tents of adobe mud and grass. The interiors are comfortable and quite roomy, the ground having been dug and a sort of trench excavated for hasty exit should such be necessary.

Booming.

STEEL EARNINGS SURPASS ALL FORMER RECORDS.

Income of the U. S. Corporation for the First Quarter of this Year is Over Sixty Million Dollars, with Orders Booked that will Run the Mills Through 1916 — Nine Millions are Disbursed for Salaries and Other Charges.

[BY A. P. NIGHT WIRE.]

NEW YORK, April 25.—All previous records for earnings by the United States Steel Corporation were surpassed in the first quarter of the present year, according to the detailed statement for that period, issued after the close of business today. Total earnings amounted to $60,713,624, net income to $51,218,559, and surplus for the quarter to $32,854,171. These figures compare with the previous high record made in the quarter immediately preceding of $51,232,748, in earnings, $40,853,113 in net income, and $23,800,692 on the surplus.

STEADY INCREASE.

The most remarkable feature of the statement was the steady rise in monthly earnings with the progress of the quarterly period. For January earnings amounted to $18,794,912, swelling to $19,196,296 for the shorter month of February and mounting to $22,722,316 in March. Earnings in March were almost twice as much as the preferred and common dividend requirements for the entire quarter.

The balance for the quarter, after liberal allowances for depreciations, payments applicable to the sinking fund and other outstanding bonds, amounted to $45,512,872, whereas a year ago there remained a balance of only $915,058.

NO EXTRA DIVIDENDS.

Contrary to expectation in many quarters, the directors not only failed to order an extra disbursement on the common stock, but according to Chairman E. H. Gary, the subject was not even formally discussed. Taking the first quarters exhibit as a basis, the current month is expected to show earnings of $25,000,000 with a total of not less than $70,000,000 for the second quarter. The United States Steel Corporation, it is understood, is almost fully booked for the balance of 1916, and has taken many large contracts for delivery in the coming year. Prices for the business of the first and succeeding quarters of the year are at highest averages of recent years and in some instances establish new records.

Destroyed.

BRITISH AVIATORS BOMB HOSTILE CAMP AT QUATIA.

[BY ATLANTIC CABLE AND A. P.]

LONLON, April 25.—Eight British aeroplanes bombarded the hostile camp at Quatia, in Egypt, near the Suez canal, it was announced officially today. The camp was destroyed and the hostile troops, the aviators reported, apparently began to withdraw from that district. The statement on the recent operations in the vicinty of Quatia says:

"With references to the fighting in the Quatia district of April 23, the general officer commanding in chief in Egypt reports that it was of a more severe character than at first intimated. The defense of Dueidar was gallantly maintained by one company of Royal Scots. The enemy casualties amounted to seventy killed and left behind twenty-eight prisoners taken by us and war material amounting to 500 rounds of small arm ammunition, four machine gun belt boxes full, twenty-eight shells and eighty rifles.

"The pursuing column mentioned in yesterday's report took several more prisoners.

"Our aeroplanes effected severe casualties with bombs and machine gun fire. One of our mounted brigades was engaged all day with the enemy.

"On April 24 eight aeroplanes took part in an attack on the enemy camp near Quatia, effecting a complete surprise. The hostile camp was completely destroyed. The enemy suffered severe casualties from bombs dropped and from machine gun fire.

"There was no further fighting on the 24th, and the enemy appeared to be withdrawing from the Quatia district."

MAIL IS TAKEN OFF DANISH SHIP.

[BY ATLANTIC CABLE AND A. P.]

BERLIN, April 25 (via Sayville.)—The Overseas News Agency says:

"It is reported from Copenhagen that the British took into port the Danish steamer Gullfoss, bound from Iceland for Denmark, and removed all the first-class mail, parcels and baggage of the passengers."

BULGAR LOSSES ARE ANNOUNCED.

[BY ATLANTIC CABLE AND A. P.]

ATHENS, April 25 (via Paris.)—The losses by the Bulgarian army during the war are estimated by Bulgarian reports received here to amount to 87,000 killed and 50,000 wounded or missing.

Calendar.

LONG STAY IS LIKELY.

Gen. Obregon to be so Informed.

Date of Our Withdrawal from Mexico Depends on Carranza Achievements.

Americans to Remain Until Danger of Border Raids is Entirely Removed.

Momentous Conference of the Military Chieftains to be Held Tomorrow.

[BY A. P. NIGHT WIRE.]

WASHINGTON, April 25.—Gen. Alvaro Obregon, Mexican Minister of War, is expected to arrive at the border for his conference with Maj.-Gen. Hugh L. Scott, Chief of Staff of the American Army, by Thursday night at the latest. No definite word as to when he would reach Juarez was received here today, but embassy officials thought it possible he might reach the border tonight.

There is much speculation as to just what will be discussed at the conference. Mexican Embassy officials profess to believe that it is details of the withdrawal of the Americans which will be considered. That is not the view expressed in other quarters, however. It is generally regarded as more likely that Gen. Scott will urge increased cooperation by Carranza troops in the stamping out of brigandage along the border.

It is believed here that Gen. Obregon will be given the impression that the American troops are prepared to make a long stay on their new lines as an outpost guard for the border. He will probably carry back the conviction that they are to remain in Mexico until the danger of border raids is definitely removed, either by joint action in policing the doubtful areas or by the demonstrated ability of Carranza troops to take care of the situation. Whether the capture or death of Villa himself will be fixed as one of the elements in such a demonstration is not known. Whatever conclusion the conference brings to the two officers, it will have to be ratified by both governments to become effective.

FUNSTON TO ATTEND.

Gen. Scott will be attended at the conference by Maj.-Gen. Funston, commanding the Southern Department, and in direct charge of the border situation and the pursuit of Villa. It is understood Gen. Obregon will bring with him several Carranza generals familiar with the situation in Northern Mexico and with the Carranistas' attempt to capture Villa.

There were no developments here today either in the military or diplomatic aspects of the Mexican situation. Advices to both the State and War departments were meager.

The State Department had reports of continued quiet in various parts of Mexico and also messages indicating that the presence of the American troops beyond the border might be influencing the price of Carranza money adversely. Officials thought it possible this was one of the reasons that impelled Carranza to urge withdrawal of the American forces.

It was pointed out that while the soldiers remained in Mexico it was improbable that any loan could be negotiated by the de facto government and that their presence also cast enough doubt on the immediate future there to depress exchange rates. Last quotations fixed the price of Carranza money at 1½ cents on the dollar.

It was announced officially today that the forces in Mexico and on the border now were amply provisioned with stocks on hand large enough to carry them up to May 15 at least. In addition the lines of supply leading to the big market centers from the border are so well established that every emergency can be met promptly by the quartermaster's department. It is understood also that arrangements have been completed to supply the cavalry commands beyond the border with additional mounts.

There will be no further developments in the situation until after the conference between Gens. Scott and Obregon unless the troops are forced to take some action because of attacks upon them. The whole matter of the pursuit of Villa or withdrawal of the American troops is at a complete standstill temporarily.

Estimates.

WOOD GIVES COST OF CANAL PLOT.

SAYS TWELVE HUNDRED DOLLARS WILL COVER IT ALL.

New York Attorney Declares the Only Papers Taken from Von Igel Which He Examined Relate to the Welland Job and are "Most Illuminating."

[BY A. P. NIGHT WIRE.]

NEW YORK, April 25.—The entire cost of the alleged plot to destroy the Welland Canal did not exceed $1200, according to documents seized in the office occupied by Wolfe von Igel, former secretary to Capt. Franz von Papen, recalled German military attache, Assistant United States Attorney Roger B. Wood said today.

Horst von der Goltz, who was returned from England to testify before the Federal grand jury, received $600, Mr. Wood said; John T. Ryan of Buffalo received a check for $200; the dynamite cost $31, six automatic pistols about $100, and railroads fares about $250.

Mr. Wood declared the only papers seized in Von Igel's office which he examined were those relating to the alleged canal conspiracy. He characterized these as "most illuminating."

PLOT JURY SELECTED.

The selection of a jury to try Robert Fay, a lieutenant of the German army; his brother-in-law, Walter Scholz, and Paul Daeche, indicted last November for conspiracy to destroy ships carrying munitions of war to the Entente allies, consumed the entire session here today of the criminal branch of the United States Court. Out of a panel of forty talesmen all but two were called before the jury finally was completed.

The jury, as at length accepted, contained one member, James McShane, a manufacturer of underwear, who declared his sympathies in the war with Germany.

RAILROAD MAN DIES.

Native of Los Angeles, His Body will be Sent Here for Burial.

[BY DIRECT WIRE—EXCLUSIVE DISPATCH.]

EL PASO, April 25.—Robert H. Carrington, formerly general agent for the Texas and Pacific here and a native of Los Angeles, died today at a local hospital, following an illness which extended over many years.

Mr. Carrington was one of the best-known railroad men in the Southwest. He was stationed in Phoenix for some time after his health failed. The body will be shipped to Los Angeles tomorrow morning for burial.

Mr. Carrington was 52 years old and had been engaged in railroad traffic work the greater part of his life. He was in charge of the office here until his health broke down and he retired to live in a sanatorium, in the hope that this would benefit his health. A funeral service was held here today.

WILLIAM HENRY M'DOEL.

[BY A. P. DAY WIRE.]

CHICAGO, April 25.—William Henry McDoel, president of the Chicago, Indianapolis and Louisville Railway (The Monon route from 1899 to 1909) died at his home here today. He was 75 years old.

SNIPING CONTINUES ON AMERICAN LINE.

[BY A. P. NIGHT WIRE.]

COLUMBUS (N. M.) April 25.—Intermittent sniping continues all along the American line of communication, according to reports of returning truckmen.

One man arriving from the front today said a bullet was fired at his car three miles south of the American frontier, while numerous complaints were made of sniping in the rocky canyon between El Valles and Las Cruces.

The bodies of nine Villistas, all apparently dead from wounds, were found recently, it was reported by the crew of a truck train at an unnamed point.

Expectant.

BRITISH FEAR ANOTHER RAID.

Visit of German Ships Only Hint of What may Come.

Invading Warships Driven off Seriously Damaged.

Net Results of Demonstration Entirely Negligible.

BY ARTHUR S. DRAPER.

[BY ATLANTIC CABLE AND DIRECT WIRE. EXCLUSIVE DISPATCH.]

LONDON, April 25.—That the German cruiser squadron which raided the British coast just at dawn this morning with Lowestoft as its objective did not escape without serious damage, is the opinion generally held in naval circles here. While the Admiralty report is confined to the fact that the two light cruisers and the destroyer which were hit did not sink, the attack of the British light cruisers lasted several hours, and it is intimated that a communique with fuller details of the damage inflicted may be expected at any hour.

This morning's dash by the German squadron is considered only a hint of what we may expect on "Der Tag," the prelude of a series of raids to be executed in the near future by Admiral Capelle. General opinion today holds that last night's attack by Zeppelins was made in conjunction with the raid by sea, for the aircraft confined their efforts to the coast, dropping a great number of incendiary bombs. Evidently the purpose of the German commanders was to divert the attention of the patrols by causing an immense conflagration on land, thus covering the attack of the squadron.

DAMAGE SLIGHT.

However deliberately the plan was laid, its net result is practically nothing. Four civilians, one a woman and one a child, and a slight amount of material damage, sum up this spectacular demonstration. It is of no military value, and its only excuse lies in the heartening effect it may have upon the German people.

This is the third visit of the Kaiser's warships to the British coast. A year ago last December, Scarborough, Whitby and Hartlepool heard the thunder of the German squadron's guns and in August of last year, a submarine shelled points along the Cumberland coast.

While today's attack was a fiasco, it is significant of what may be in store for Britain. Steaming twenty-eight knots an hour for four hours, the German squadron was ready to launch its attack. Had the British squadron been operating from a flying base, the invaders could actually have beaten the defending fleet in the dash for the objective, as Lowestoft is nearer Wilhelmshaven than it is to the Firth of Forth.

ZEPPELINS GIVE TIP.

Zeppelin scouts have been an inculculable advantage to the German Admiralty in gathering precise information as to the distribution of the British ships. They have been the eyes of Capelle, keeping him constantly informed of the shifting patrol lines which guard England. At the first sign of an opening, naval experts here declare, the German fleet will strike.

BRITISH OFFICIAL REPORT.

[BY ATLANTIC CABLE AND A. P.]

LONDON, April 25, 1:46 p.m.—The following official announcement was made of the German raid:

"At about 4:30 o'clock this morning the German battle cruiser squadron, accompanied by light cruisers and destroyers, appeared off Lowestoft. The local naval forces engaged it and in about twenty minutes it returned to Germany, chased by our light cruisers and destroyers.

"On shore two men, one woman and child were killed. The material damage seems to have been insignificant, so far as is known at present. Two British light cruisers and a destroyer were hit, but none was sunk."

BRITISH ATTACK GERMANS.

An attack on German positions on the Belgian coast by British warships is reported in an Exchange Telegraph dispatch from Amsterdam. The bombardment is described as one of the heaviest in this region during the war.

The Amsterdam correspondent of the Central News telegraphs that during the bombardment of Zeebrugge the fire from the British warships was answered by three German destroyers. It is said these destroyers were driven into Zeebrugge harbor and that all of them appeared to have been hit.

The dispatch says the following message has been received in Amsterdam from Flushing:

"Several British warships, accompanied by destroyers and other vessels, yesterday bombarded Zeebrugge and the German batteries off Heyst, Blankenberghe and Knocke. The bombardment was one of the heaviest since the beginning of the war and also of the longest duration.

"The damage done at Zeebrugge is said to have been enormous. The harbor and docks were hit several times and some ships were sunk. British aircraft also threw bombs on German batteries."

CLARKE OPPOSES BUOY PROVISION.

[BY A. P. DAY WIRE.]

WASHINGTON, April 25.—Senator Clarke of Arkansas, chairman of the Senate Commerce Committee, had before him today a communication from Secretary Redfield urging favorable action on a bill which has passed the House to repeal a provision of the seamen's act fixing the minimum number of life buoys vessels shall carry.

The law now forces tugs and other small vessels to carry as many as twelve life buoys, which sometimes is more than there are men in the crew.

GUARD WIRELESS ON PORTO RICO.

[BY ATLANTIC CABLE AND A. P.]

SAN JUAN (Porto Rico) April 25.—A military guard has been placed on the United States wireless station here for reasons the authorities refuse to divulge. A report that dynamite had been found at the station is denied.

Militia Camped in the Yards of the National Conduit Co.

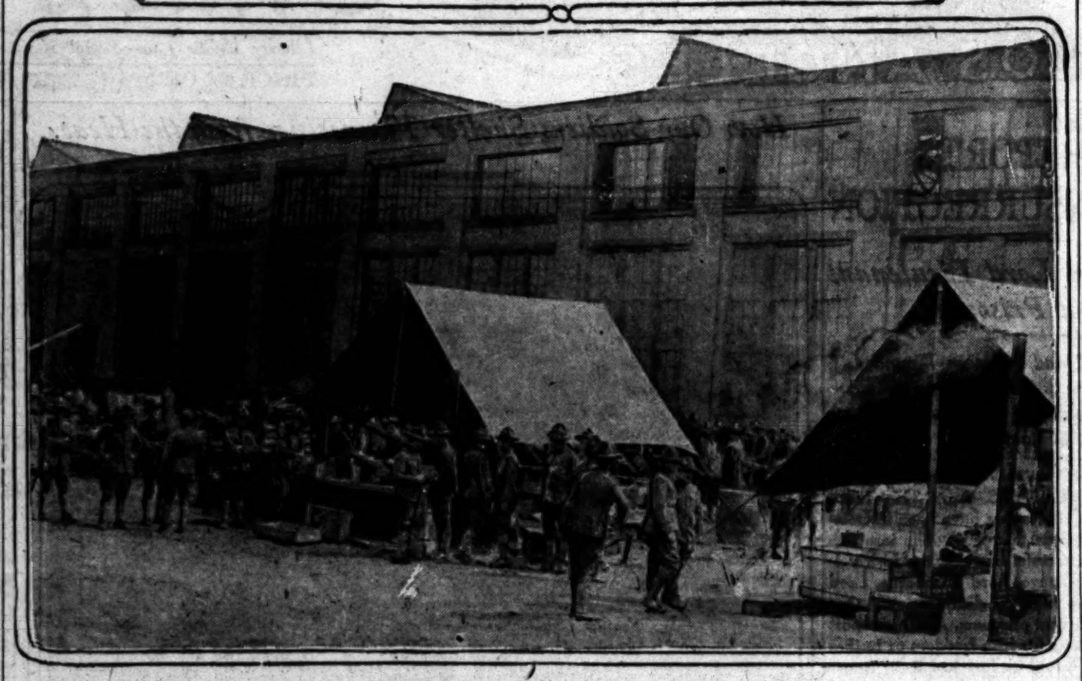

Plant threatened by union strikers.

The close grip which the militia has upon the village of Hastings, N. Y., has prevented threatened demonstrations by the striking employees of the munition plant of the National Conduit and Cable Company. The militiamen patrol the streets and are on guard within the company's plant. Maj. Ralph M. Glover has given orders to shoot any one throwing at the plant, and Sheriff Weisendanger has informed the superintendent of the cable company that he could open the plant for work whenever he pleased and that ample protection would be given.

Light Vote.

BURTON AND WILSON THE CHOICE OF OHIO.

Former Republican Senator has Practically no Opposition for Presidential Preference, While the Democrats are Badly Split Because of Factional Strife — The Germans Generally Support Former Atty.-Gen. Monnett.

[BY DIRECT WIRE—EXCLUSIVE DISPATCH.]

COLUMBUS (O.) April 25.—On an extremely light vote cast today President Wilson and former United States Senator Theodore E. Burton are assured of solid delegations in the national convention from Ohio, to support their candidacies for the Presidential nominations.

It is estimated that not more than 50 per cent. of the Republican vote was out at the polls, and the percentage on the Democratic side was still lower.

The only other name on the Republican ballot for the Presidential preference was that of William Grant Webster. Webster's vote is negligibly low in all parts of the State. The names of Col. Roosevelt, Henry Ford and Justice Hughes were written in by some Republicans, but in the reports received by Secretary of State Hildebrant tonight these seem to be running only about two and three to a precinct, with Ford apparently in the lead among these three. Col. Roosevelt second and Justice Hughes third. The combined vote cast for these extra ballot candidates will probably not exceed 35,000. The vote for former Senator Burton will probably reach 175,000. While there were contests in a number of the Congress districts for delegateships to the Chicago convention, they were personal, and the candidates were all pledged to support Senator Burton.

On the Democratic side opposition to President Wilson was represented on the ballot in the candidacy of former Atty.-Gen. Frank S. Monnett, whose name appeared on the ballot both as a candidate for the Vice-Presidency, and for delegate-at-large. Monnett is now under indictment in a Federal Court in New York charged with complicity in pro-German plots to prevent shipment of munitions to the allies, and his candidacy was looked upon as a retaliatory move. He has received a substantial vote, which is looked upon as comprised of the anti-Wilson German vote, and the vote of Democrats belonging to the anti-Cox and the anti-Harmon factions. These being unable to bring themselves to support the former Governors, Cox and Harmon, who were two of the five candidates for the "Big Four," naturally supported Monnett. In spite of this however, the Monnett vote seems likely to fall below 30,000 in the State, while that for President Wilson, as indicated tonight, will reach 140,000.

WILLIS AHEAD.

Republicans opposed to Gov. Willis made an effort to defeat him for delegate-at-large, but in spite of it he seems to be pressing Senator Warren G. Harding closely for the honor of leading the ticket for delegates-at-large. The Republican big four selected is composed of the Governor, Senator Harding, W. C. Procter and John J. Sullivan. The Democratic big four is made up of former Govs. Judson, Harmon, James E. Campbell and James M. Cox, and Senator Pomerene.

Stricken.

MRS. HETTY GREEN ILL; HER RECOVERY DOUBTFUL.

[BY DIRECT WIRE—EXCLUSIVE DISPATCH.]

NEW YORK BUREAU OF THE TIMES, April 5.—Mrs. Hetty Green, often described as "the wealthiest woman in the world," was reported to be dangerously ill late tonight in the home of her son, Edward D. R. Green, No. 5 West Ninetieth street.

Her attendants said she was stricken quite suddenly three days ago, had been unconscious much of the time since then and was only semiconscious at midnight. Two nurses were at her bedside constantly and physicians were coming and going. The apartment, on the second floor, was alive with excitement. All rooms excepting that in which the aged invalid lay were lighted, as were the servants' quarters on the top floor.

If Mr. Green was in his home he refused to see callers to make a statement. An effort was made to prevent the fact of Mrs. Green's illness from becoming public, but persons not attached to the household who had been in attendance upon Mrs. Green said her condition was critical following a stroke of paralysis. The fact that she is in her eightieth year militates against the chance of her recovery, it was explained, aside from the fact that the attack of paralysis severely affected her nervous system.

Contest.

ROOSEVELT IS DEFEATED IN BAY STATE PRIMARIES.

[BY A. P. NIGHT WIRE.]

BOSTON, April 25.—Massachusetts will be represented in the Republican National Convention by an unpledged delegation, if the outcome of today's primaries may be judged from slightly more than half of the total vote tabulated at 11 o'clock tonight.

The returns left little doubt that the unpledged group of candidates for delegates at large, headed by Gov. McCall, had defeated the ticket whose members had declared themselves for the candidacy of Theodore Roosevelt. At 11 o'clock tonight only three districts, the Tenth, Eleventh and Twelfth, comprising the city of Boston, had reported complete returns for district delegates. In each of these districts unpledged delegates were elected over Roosevelt men. There were similar contests in the thirteen other districts.

There were contests in eleven districts among the Democrats, but these were personal, and all the candidates were understood to favor the renomination of President Wilson.

AVIATORS RAID ESSEX AND KENT.

[BY ATLANTIC CABLE AND A. P.]

LONDON, April 26.—Hostile airships raided the counties of Essex and Kent Tuesday night, according to an official statement.

"The number of raiders is uncertain," the communication adds, "but they did not exceed four. The raiders were met by a brisk anti-aircraft gunfire and retreated after achieving little or nothing."

Protest Against War

(Continued from First Page.)

telegrams would be sent from all parts of the United States.

The blank forms were prepared in Aurora after a meeting called by the Rev. Father Weber, pastor of the St. Nicholas Catholic Church, and others.

Peter Klein, publisher of the Aurora Volkefreund, German paper, said:

"It was not a meeting of Germans, but of Americans who do not want war with any country, but want, above all things, peace."

TERRE HAUTE BUSY.

[BY A. P. DAY WIRE.]

TERRE HAUTE (Ind.) April 25.—Arrangements were made today with the local telegraph companies to handle 500 night letters to be sent tonight to the Indiana representatives in Congress protesting against any step which might mean a war with Germany. Oscar Duenweg, a leather dealer and prominent in German circles, one of the leaders in the movement, said it was not confined to Germans, but that the messages would be signed by prominent business and professional men who stand for peace.

CONFERENCE PAYS BILL.

[BY A. P. DAY WIRE.]

CHICAGO, April 25.—G. H. Jacobson, a leader of the American embargo conference, said today that the conference with its 3000 branches in as many cities and towns of the country is financing almost wholly the campaign to send telegrams advocating peace to Congressmen in Washington. Peace societies throughout the nation are cooperating, he said.

"The expense is paid by voluntary subscriptions from individual members of the conference," said Mr. Jacobson. "It is not a campaign of Germans, but of American citizens who do not want war."

SECOND TRIAL OF PREACHER BEGINS.

[BY A. P. DAY WIRE.]

OROVILLE, April 25. — Rev. Madison Slaughter, Baptist minister of Chico, went to trial again today here on an indictment charging assault upon Gertrude Lamson, 15 years old. Indications were that examination of veniremen which began today would be protracted.

Several weeks ago at the end of a trial lasting about a month on the same indictment a jury returned a disagreement.

DEMOCRATS NERVOUS AS TO PHILIPPINES.

[BY A. P. DAY WIRE.]

WASHINGTON, April 25.—Democrats of the House today issued a call for a party caucus tomorrow night on the Philippine bill, although Representative Jones, its author, expressed the belief that there are sufficient votes to pass it without caucus indorsement.

Many Republicans are expected to vote for the bill.

WAR BREAD SERVED TO THE HOLLANDERS.

[BY ATLANTIC CABLE AND A. P.]

LONDON, April 25.—War bread appeared on breakfast tables in Holland for the first time this morning. An Exchange Telegraph dispatch from Amsterdam says that Dutch bakers have been ordered to sell war bread on account of the difficulty of procuring American wheat. The scarcity is due to submarine warfare and the recent loss of Dutch ships.

WONDERFUL NERVE.

Undergoes Caesarian Operation for the Fourth Time.

[BY DIRECT WIRE—EXCLUSIVE DISPATCH.]

HARTFORD (Ct.) April 25.—For the fourth time within seven years Mrs. Anna Peters of this city today successfully underwent the Caesarian operation. Neither mother nor baby girl show any bad effects from the operation, which was performed at the Hartford Hospital. The surgeons, while conceding that medical history tells of one woman who was operated on seven times, claim Mrs. Peters's case is a precedent in this section of the world.

AUTOSTH! Motor direct to Arrowhead Springs for a few days' visit. Scores of diversions.

Premature.

LANSING DENIES BERLIN REPORT.

DEPLORES RUMOR OF GERMAN SUBMARINE ACTION.

Only News Received by State Department so Far from Abroad Concerning Wilson's Note is Confined to Editorial Excerpts Taken from the Newspapers.

[BY A. P. NIGHT WIRE.]

WASHINGTON, April 25.—Secretary Lansing in a conference today with newspaper correspondents deprecated the publication of reports that official dispatches to the State Department from Ambassador Gerard indicated that Germany might make concessions to the United States in reply to the note demanding the immediate adjustment of present methods of conducting submarine warfare. He said official dispatches to the department from Berlin contained only quotations of newspaper opinions, similar in many cases to the editorial excerpts cabled to this country in press dispatches.

The latest message received from Mr. Gerard, Secretary Lansing said, was dated before the Imperial Chancellor, Dr. Von Bethmann-Hollweg, had returned from a visit to the Emperor at the front, and had conferred with the Ambassador.

It is understood here that one of the objects of the various conferences known to have taken place between officials of the Berlin Foreign Office and Ambassador Gerard has been to make it plain to the Ambassador that there would be no avoidable delay in responding to the American note demanding immediate action.

It is felt here that stories indicating that Germany might make certain concessions and that the German government was willing to go to great lengths to preserve the friendly relations with the United States might find their way back to Germany in distorted form and have such effect on the German people as to make more difficult the announcement of any policy of conciliation, involving additional restrictions upon the use of submarines. The internal political situation in Germany always has been extremely delicate when questions involving submarine policy were under consideration.

ARMY TO MAP PACIFIC COAST.

[BY A. P. DAY WIRE.]

SAN FRANCISCO, April 25. — United States army engineers will begin this week their annual task of mapping Pacific Coast sections to secure data on the country from a military standpoint, it was announced here today. The work will be confined this summer mostly to Northern California. Men have been assigned to Eureka, Willits, Ukiah and Alderpoint.

AUSTRIA OPPOSES GERMAN BREAK.

[BY A. P. DAY WIRE.]

WASHINGTON, April 25.—Secretary Lansing announced late today that dispatches to the State Department from Vienna, quoting Austro-Hungarian newspapers on the submarine situation, indicated that opinion there seemed to be against Germany taking action that would lead to the severance of diplomatic relations with the United States. He added that German newspaper comment forwarded by Ambassador Gerard at Berlin was moderate in tone.

Cause of Sick Headaches.

Sick headache usually results from a disordered stomach and is aggravated by constipation. Take Chamberlain's Tablets. They will correct these disorders, giving complete relief. Obtainable everywhere. —[Advertisement.

Get in Ahead.

Telephone your Sunday ads. to The Times Friday or early Saturday.

PEOPLE from all parts of the world visit Arrowhead Springs to enjoy the curative baths.

Labor.

TROOPS READY FOR STRIKERS.

Not Ordered to Anchorage Because of Trouble.

Deputy Marshal in Charge for the Time Being.

I.W.W. Rioters Arrested by Wilkesbarre Police.

[BY A. P. DAY WIRE.]

SEWARD (Alaska) April 25.—Alaska engineering commission officials here deny that the United States troops stationed at Fort Liscum, near Valdez, have been ordered to Anchorage on account of the strike. Lieut. Mears of the commission says he has placed the question of keeping the peace in the hands of United States Deputy Marshal James Wardell, in whom Mears has full confidence. It is understood here that the company of infantry at Fort Liscum has been ordered to hold itself in readiness for service at Anchorage, but has not actually been ordered to that town. The attitude of the engineering commission is conciliatory but firm.

Nearly all the laborers in Anchorage quit work Saturday when ordered by the Anchorage labor union. Fifty per cent. of the construction men along the railroad line are out.

The strikers made a demonstration yesterday afternoon by parading the streets of Anchorage with 600 men in line.

The first violence as a result of the strike occurred yesterday when George Baker, a member of the Strike Committee, entered into argument with a carpenter named Mills. Mills struck Baker with a crosscut saw, severing Baker's wrist tendons. Both men were arrested.

WORK AT STANDSTILL.

[BY A. P. NIGHT WIRE.]

WASHINGTON, April 25. — All work on the government railroad in Alaska has been brought to a standstill by a renewal of the strike among workmen on the line and there will be no attempt to continue construction until a definite settlement of the labor troubles has been effected, it was announced today by Secretary Lane of the Interior Department.

A dispatch reaching Secretary Lane today revealed that the walkout last Saturday, described in news dispatches as affecting work north of Anchorage, had in reality resulted in abandonment of operations all along the line.

The workmen are asking 55 cents instead of 35 cents an hour. A general strike first was called on February 15, but on the recommendation of officials of the American Federation of Labor, the strikers, numbering several hundred, went back to work on March 6 pending settlement of the differences by the labor department mediators. The mediation board left Seattle for Seward on March 10 and its delay in reaching an award was given by labor leaders as their reason for calling the men out again last Saturday.

Final acceptance of the award for the Alaskan Railway Commission as employer will rest with Secretary Lane as its head. The Secretary said tonight he was willing to approve an equitable wage and hoped for an early end of the trouble.

I.W.W. MEMBERS IN JAIL.

[BY A. P. DAY WIRE.]

WILKESBARRE (Pa.) April 25.—Following a riot today at the colliery of the Pennsylvania Coal Company at Boston Settlement, State troopers arrested thirty-six members of the Industrial Workers of the World. The prisoners were immediately sent to the County Jail.

The riot occurred between the I. W.W. men and the United Mine Workers of America. Several shots were fired and clubs and stones filled the air. No one was seriously injured.

The riot was caused by the attempt of the I.W.W. in this section to induce the United Mine Workers to strike as an expression of their displeasure at the delay in the anthracite wage conference proceedings in New York. The United Mine Workers have refused to comply with the request and when they arrived to report for work today they found the entrance to the colliery yard blocked by I.W.W. members.

RIOT AT WILMERDING.

[BY A. P. NIGHT WIRE.]

PITTSBURGH, April 25.—Reports that the Pennsylvania National Guard might be called out to preserve order owing to the strike of 18,000 employees of the Westinghouse Electric and Manufacturing Company did not prevent an attack being made on the plant of the Westinghouse Airbrake Company at Wilmerding late today.

Strikers smashed their way through big heavily-chained iron gates at two entrances, rushed past private guards and entered the plant in an effort to persuade workmen to join the strike. The men left before the guards could be reinforced. No arrests were made.

Fred H. Merrick, former editor of a Socialist newspaper in Pittsburgh, and two foreigners, were arrested today. Merrick was later released. The other two were fined.

COAL CONFERENCE OFF.

[BY A. P. NIGHT WIRE.]

NEW YORK, April 25.—Efforts to harmonize the demands of the anthracite coal miners and the concessions offered by the operators were broken off here today after more than eight weeks of almost continuous discussion by a joint subcommittee representing employers and employees. Predictions were made tonight by members of the miners' general board that the tri-district convention to be held at Pottsville, Pa., on May 2, would vote in favor of a strike. The joint subcommittee, it was announced, gave up the task of trying to reach an agreement only after it was found that not one of the eleven essential demands of the miners had been favorably received by the operators.

ELKUS TO GET MORGENTHAU'S JOB.

[BY A. P. NIGHT WIRE.]

WASHINGTON, April 25.—Henry Morgenthau, American Ambassador to Turkey, has tendered his resignation to President Wilson, and it probably will be accepted. Abram I. Elkus, a New York lawyer, is expected to succeed him.

Reports of Mr. Morgenthau's intention to resign to take part in the campaign for Mr. Wilson's re-election have been current for several weeks since he returned from Constantinople on a vacation. He had planned to return to his post during the first week of May. Recently he saw President Wilson, and later said he was considering resigning.

Help Us Serve You

by telephoning your Sunday ads. to The Times Friday or early Saturday.

Political.

MAY RUN WOMAN FOR PRESIDENT.

Suffragists Admit Plan Among Possibilities.

Four Million Votes to Be Reckoned With.

Senator Shafroth Favors Anthony Amendment.

[BY DIRECT WIRE—EXCLUSIVE DISPATCH TO THE TIMES.]

CHICAGO BUREAU OF THE TIMES, April 25.—A woman candidate for President, This is permitted in Illinois suffrage election day, is one of the possibilities of the convention of the women's party to be held in Chicago in June.

Miss Alice Paul, national chairman of the Congressional Union for Woman Suffrage, who has come to Chicago to set in motion the organization for the convention to be held here simultaneously with the Republican and "Progressive" conventions, was asked if she came to the reason for the formation of the new party that may have much to do with the result of the November election.

"I have been asked if it would be possible for the women's party when formed, to put up a candidate for President," said Miss Paul, "of course it will be possible for with a party formed we are eligible to a place on the ballot, let me add, it is not impossible that the convention itself will decide, it would seem that our power is greatest at the present time, in the event the new voters that are to change the results in the Congress districts."

NAMES MENTIONED.

Names heard in connection with the candidacy include that of Mrs. Harriet Stanton Blatch of New York, a daughter of Elizabeth Cady Stanton, a pioneer suffragist, and Sara Bard Field of San Francisco, who carried the petitions to Congress from the voting women of the west at the beginning of the campaign asking for a favorable vote on the Federal suffrage amendment.

"We are all agreed," said Miss Paul today, "that the question of the national suffrage amendment has come from the present administration. We do not have to do that. We are also agreed that where our power lies is in the Western States of the West. They have agreed as to the political equality and that both parties are doubtful States and that no one of those States is worth more to political parties.

"We are simply asking the women voters to come together in Chicago in June at the time of the "Progressive" and Republican conventions, to decide how they can best use the influence of the 4,000,000 votes that they cast at the next election.

"If women who are interested simply help the Republican party and women who are interested simply help the Democratic party the women's votes will be used much. But when the party

(Continued on Page 3.)

Extraordinary Piano Sale Announcement

Because of Agency Transfer, Fifty Pianos and Players, Used and New, Will Go at $95, $149, $269 etc. Special Terms Also While They Last

UPRIGHT PIANOS

$149.00
$157.00
$163.00
$173.00
$175.00
$180.00
$185.00
$195.00
$210.00
$350.00
$375.00

This group represents a complete line of Players and Pianos, the agency for which has been transferred. You will find both new and used instruments tagged precisely according to the prices shown here. A bona fide chance to get a bargain. Come early and get your choice.

$95.00—CARLTON.
$149.00—REMBRANDT.
$175.00—ASHBURTON.
$175.00—WELLINGTON.
$185.00—WELLINGTON.
$175.00—CLARENDON, fumed.
$205.00—HENSEL.
$210.00—PRICE & TEEPLE.
$260.00—LUDWIG, oak.
$270.00—LUDWIG, walnut.
$280.00—LUDWIG, oak.
$295.00—LUDWIG, walnut.
$445.00—HARDMAN, mahogany.
$450.00—MASON & HAMLIN.
$268.00—WHEELOCK, mah.
$198.00—BAUMEISTER.

GRANDS

$495.00—LUDWIG, mah., a snap.
$500.00—SAMPLE, new.
$625.00—HARDMAN, mah.
$890.00—SOHMER, Cir. wal.
$800.00—MASON & HAMLIN.
$840.00—HARDMAN, Louis XV.

PLAYERS

$269.00—Cir. walnut, special.
$375.00—EUPHONA, mah.
$350.00—EUPHONA, mah., used.
$350.00—PRICE&TEEPLE, mah.
$375.00—PRICE & TEEPLE.
$400.00—LUDWIG SPECIAL.
$425.00—PLAYERTONE, mah.
$450.00—KINGSBURY PLAYER.
$500.00—KINGSBURY PLAYER.
$550.00—KINGSBURY PLAYER.
$600.00—KINGSBURY PLAYER.
$500.00—MILTON, fumed.
$495.00—MILTON, oak.
$550.00—MILTON, electric, mah.
$495.00—ANGELUS, miss. oak.
$495.00—EMERSON ANGELUS.
$550.00—EMERSON ANGELUS.
$525.00—CAROLA PLAYER.
$475.00—KINGSBURY PLAYER.

This is by far the most important bargain offering event that has taken place by any of the first-class houses for many months past.

No stronger argument, to those who know the Wiley B. Allen Co., will be necessary than the list shown below, except to see the pianos themselves. It will pay you to do this at the earliest possible moment.

Big green tags will greet you with prices big and plain, exactly corresponding with the list below. If you are even remotely interested, come in. You will be welcome and under no obligations whatever. Sale starts 9 a.m. Monday.

Some Miscellaneous Used Talking Machines

This Week also at Bargain Prices and Terms

No Victor nor Columbia Goods Included

IT WILL PAY YOU TO COME EARLY

416-418 South Broadway

Main 2077

The Wiley B. Allen Co.

Main 9903

Los Angeles, San Francisco, San Diego, Portland.

Political.

MAY RUN WOMAN FOR PRESIDENT

Suffragists Admit Plan Among Possibilities.

Four Million Votes in West to be Reckoned With.

Senator Shafroth Favors Anthony Amendment.

[BY DIRECT WIRE—EXCLUSIVE DISPATCH.]

CHICAGO BUREAU OF THE TIMES, April 25.—A woman candidate for President. This, it was admitted in Illinois suffrage circles today, is one of the possibilities of a convention of the woman's party to be held in Chicago in June.

Miss Alice Paul, national chairman of the Congressional Union for Woman Suffrage, who has arrived in Chicago to set in motion the organization for the convention to be held here simultaneously with the Republican and "Progressive" conventions, was explicit when she came to the reason for the formation of the new party that may have much to do with the result of the November election.

"I have been asked if it will be possible for the woman's party, when formed, to put up a candidate for President," said Miss Paul. "Of course it will be possible for the party formed will be eligible to a place on the ballot. But let me add, it is not improbable that convention itself will decide that it would seem that our power would be at the present time, in influencing the new votes that are necessary to change the results in the various Congress districts."

NAMES MENTIONED.

Names heard in connection with the candidacy include Miss Paul, Mrs. Harriet Stanton Blatch of New York, a daughter of Elizabeth Cady Stanton, a pioneer suffragist, and Miss Isabel Field of San Francisco, who carried the petition to Congress from the voting women of the West at the beginning of this session, asking for a favorable vote upon the Federal suffrage amendment.

"We are all agreed," said Miss Paul today, "that the opposition to the national suffrage amendment has come from the present administration. We do not have to prove that. We are also agreed as to where our power lies, in the suffrage States of the West. Third, we are agreed as to the political strength of the two parties as nearly equal and that both want to win. We know that the suffrage forces are doubtful States and that each one of these States is wanted by both political parties.

"We are simply asking the women voters to come together here in Chicago in June at the time of the 'Progressive' and Republican conventions, to decide how they will cast the 4,000,000 votes that they have at the next election.

"If women who are Republicans simply help the Republican party and women who are Democrats simply help the Democratic party, women's votes will not seem very much. But when the political

(Continued on Fourth Page.)

nnouncement
ty Pianos and
at $95, $149,
hile They Last

ome Miscellaneous
ed Talking Machines
his Week also at
Bargain Prices
and Terms
Victor nor Columbia
Goods Included
T WILL PAY YOU
O COME EARLY
Home
80143

Policy.

BRITISH DEFEND THE BLOCKADE.

The Relief Sought by the Neutral Countries.

The Military Necessity to Regulate Commerce.

Diplomatic Correspondence is Expected to Follow.

[BY A. P. NIGHT WIRE.]

WASHINGTON, April 25. — The British note in answer to the protests against allied interference with neutral trade, made tonight at the State Department contends that the practices complained of are "juridically sound and legal," and that the relief which is sought is rather to be obtained by the mitigation of necessary severity than by any "abrupt" departure in the theory or application of a policy based upon admitted principles of international law and duly adjusted to the altered conditions of modern warfare.

It declares that "an impartial and thorough commission" has been appointed to find ways to minimize delay and pledges the allies to make all possible concessions on trade as little burdensome to neutrals as possible.

The note, in which the French government concurs, reiterates the impossibility of regulating commerce with neutrals contiguous to Germany and justifies the effectiveness of the blockade, which was challenged by the last American note. The diplomatic correspondence over this issue is expected to follow.

ATTACK BY BRITISH.

The unanimity of the sentiment of the world's neutrals for the protection of neutral rights is recognized in the British note, which in conclusion:

"His Majesty's government has read with sincere satisfaction the views contained in the concluding despatch of the United States' government of the intention of the United States to undertake the task of safeguarding the integrity of neutral rights.

"The first act of this war was the violent invasion by the enemy of the territory of Belgium, which was pledged solemnly by treaty to protect. . . . The disregard of neutral rights has been from the first since to naval warfare by the wanton destruction of neutral merchant ships on the high seas regardless of the lives of those on board. . . . His Majesty's government would welcome any combination of neutral nations under the lead of the United States which would be an effective influence to prevent the violation of neutral rights, but cannot believe that they or others have much to fear from the combination for the protection of rights which takes an impartial and comprehensive view of the facts and judges it by a reasonable interpretation of the generally-accepted provisions of international law as they have been approved by the public opinion of the civilized world."

To outline the notes suggests that the American complaint is not well founded, that shipments intercepted were not intended for use in the enemy countries to which they were dispatched as that the quantity of goods to Great Britain's allies has been frustrated by measures not hitherto employed by belligerents.

While of some length the note argues the impossibility of making searches on account of the various reasons, among which, on the size of modern steamships and the manner in which contraband has been concealed. A recent speech by Admiral Sir John Jellicoe, in charge of the grand fleet, based on the experiences of the eighteen months of the war, is included. After summing up the circumstances which it is claimed make work for less hardship than that of Admiral Jellicoe's report on the question of sinking neutral ships without warning to trade with the enemy, as the submarine have done in so many instances, the note says: "If we examine them, the inconvenience as modified by the practice will allow, sending the vessels into port only where this is necessary."

The note adds that a further reason for bringing ships into harbor is the necessity for close examination of the papers, which has been rendered necessary by "the German method of misusing United States papers to procure a safe conduct for military persons and dispatches from Sweden, "it transpires that although the quays and docks of Gothenburg were congested with cotton there was none available for the use of the shippers in Sweden."

It adds that contracts falling into British hands proved that goods were not intended for the consumption of neutrals to whom they were consigned, but were bound to Germany.

"Consignments of meat," the note adds, "products are addressed to lighter men and dock laborers. Several thousands of tons of such goods have been found documented for a neutral port and addressed to firms which do not exist there. Large consignments of similar goods were addressed t oa banker, to the keeper of a small private hotel, or to a maker of musical instruments. Will it be contended that such imports ought to be regarded as bonafide shipments intended to become part of the common stock of a country?

"In the presence of facts such as those indicated above the United States government will, it is believed, agree with His Majesty's government that no belligerent could in modern times submit to be bound by a rule that no goods could be seized unless they were accompanied by papers which established their destination to an enemy country, and that all detentions of ships and goods must uniformly be based on proofs obtained at the time of seizure."

ACTION IN CIVIL WAR.

The note refers to the action taken by the United States during the Civil War to stop such a trade and to the Supreme Court's doctrine of continuous voyage given to cover all cases where there was an intention to thwart the blockade by "whatever means, direct or indirect."

"His Majesty's government desires to assure the United States government," the note continues, "that every effort is being made to distinguish between bona-fide neutral commerce and that which really is intended for the enemy.

The task is one of exceptional difficulty and the statistics show that a great volume of imports intended for the enemy must have passed through adjacent neutral countries during the war. As an instance, the imports of lard into Sweden during the year 1915 may be taken. In that year the total imports of lard into Sweden from all sources was 9318 tons, of which no less than 9029 tons came from the United States. In the three years before the war the average annual import of the same article was only 858 tons, of which 638 came from the United States. It is difficult to believe that the requirements of Sweden in respect of lard, even when every allowance is made for possible diversions of trade due to war, could suddenly have increased more than tenfold in 1915."

The putting of cotton on the contraband list, the note says, was forced by the accumulation of evidence that it was being used only for military purposes in Germany and that its use for other purposes was prohibited.

To the American contention that "the curtailment of neutral rights by these measures which are admittedly retaliatory and therefore illegal cannot be admitted," the note replies:

"Although these measures may have been provoked by the illegal conduct of the enemy, they do not in reality conflict with any general principle of international law, of humanity or of civilization; they are enforced with consideration against neutral countries and are, therefore, juridically sound and valid.

"Finally, His Majesty's government desires to assure the United States government that they will continue their efforts to make the exercise of what they conceive to be their belligerent rights as little burdensome to neutrals as possible."

The note contains about 13,000 words.

WAGES MUCH HIGHER THAN YEAR AGO.

[BY A. P. DAY WIRE.]

WASHINGTON, April 25.—Manufacturing interests in the United States are shown by figures published today by the Department of Labor to be spending generally from 20 to 60 per cent. more for wages than they were a year ago. Much of the increase is accounted for by the additional number of men employed, but a considerable amount is credited to higher wages.

The iron and steel industries lead with a 60.3 per cent. increase in the amount of wages paid, and a 36 per cent. increase in the number of men employed. The car-building and repairing industry is next, with a 51 per cent. wage increase against 36 per cent. increase in men employed. Cotton manufacturing alone of the bigger industries shows only a nominal wage increase.

Battleground.

BIRTH CONTROL CLINIC.

Margaret Sanger has Chosen Chicago to Make Her First Fight for the Dissemination of Her Ideas.

[BY DIRECT WIRE—EXCLUSIVE DISPATCH.]

CHICAGO BUREAU OF THE TIMES, April 25.—Chicago is slated to become the battleground for the first fight in a national campaign to disseminate information regarding birth control. Mrs. Margaret Sanger, who was prosecuted in New York in connection with her activities in connection with mailing literature regarding birth control, reached Chicago today with a campaign for a birth control clinic in the Stockyards district.

"I am going to be in Chicago for a week," said Mrs. Sanger, "before going on to the Coast. I do not expect to establish the clinic until I return, but I hope to plant the seed which will make it possible a few weeks later. It will be the country's first birth-control clinic and will be carried on regardless of the present birth-control laws."

TO SAVE LORIMER.

Attorney Begins Argument in Behalf of the Chicago Man.

[BY A. P. NIGHT WIRE.]

CHICAGO, April 25.—Closing argument on behalf of William Lorimer, charged with conspiracy and embezzlement, was begun this afternoon by Attorney Albert Fink. Mr. Fink announced that his remarks would require the remainder of the week. The charge against Mr. Lorimer grew out of the failure of the La Salle Street Trust and Savings Bank, of which he was president, two years ago.

Mr. Fink asserted that the State was trying to convict his client of crimes not included in the indictment.

Sixty-fourth Congress.

HOUSE DELAYS THE ARMY BILL.

Conferees will Meet Today to Draw Final Draft.

Republicans are Disgusted at Democrat Trickery.

Nitrate Plant Proposal is Attacked by Lenroot.

[BY A. P. NIGHT WIRE.]

WASHINGTON, April 25.—Democratic leaders in the House today finally defeated the efforts of Minority Leader Mann to prevent the army bill from going to conference unamended, and the conferees of both houses, appointed later, will meet tomorrow to work out a final draft of the first great preparedness measure.

A special rule, adopted after brief debate, paved the way for action in the House. The rule permitted one motion to recommit the bill, but most of the Republicans, resenting Speaker Clark's recognition of Representative London, Socialist, to make the motion, declined to vote on the proposition and it was defeated, 248 to 1.

When the Senate conferences were announced there was much comment on the fact that all "big army" men had been named. Senator Hitchcock, second majority member of the Military Committee, and opposed to a large standing army, was not on the list. The conferees are Senators Chamberlain, Peckham, Broussard, Dupont and Warren, and Representatives Hay of Virginia, Dent of Alabama and Kahn of California.

MANN LEADS FIGHT.

For almost a week Representative Mann had led the fight in the House against sending the measure to conference. He insisted upon having it recommitted to the Military Committee with instructions to strike out the provision for a nitrate plant and to insert the provisions of the Senate bill for a 250,000 standing army and a Federal volunteer force.

During the discussion on the rule today Mr. Mann contended that a regular army of at least 250,000 would be needed for first-line defense if the country were drawn into war.

MR. MANN'S THEORY.

"We ought to prepare for the worst now," said Mr. Mann. "I am opposed to breaking off diplomatic relations with any country now. I believe that we ought to restrain ourselves and even stand insult and injury, but there is a limit. I favor preparing to fight if fight be necessary."

"I feel," said Representative Kahn, the ranking Republican of the Military Committee, defending the Senate amendment, "that the time has come when we ought to tell the world that the United States stands ready to defend her citizens and their property in every quarter of the globe. You cannot write notes and expect anything to come of them unless you have the power to back them up. I am for a large army. According to the naval building programme it will be five years before there can be an adequate navy, and meantime we should have an adequate army."

Representatives McKenzie of Illinois, Anthony of Kansas, members of the Military Committee, and Kelley of Michigan, member of the Naval Committee, all Republicans, disagreed with their party leader and advocated sending the bill to conference.

The nitrate plant proposal was attacked by Representatives Lenroot of Wisconsin and Longworth of Ohio, who declared it was placed in the bill at the behest of the "water power lobby."

MR. HAY'S REPLY.

Representative Hay replied that the conferees never would agree to this provision until ordered to do so by the House.

Prolonged applause followed.

When an overwhelming majority had sustained the rule, Representative Kahn moved to recommit and strike out all of the Senate amendments except that relating to increasing the army to 250,000. Simultaneously Representative London of New York, opposing all military and naval increases, offered an unqualified motion to recommit. A long parliamentary wrangle over who should be recognized followed, and the Republicans guessing that Representative London was the favored one because he voted against the original House bill while Representative Kahn had not, threw Representative Britten of Illinois, a Republican who stood alone with London against the original bill, into the breach with a motion to recommit. The right to make such a motion, Republican leaders contended, belonged by tradition to the minority.

CLARK'S RULING.

"The gentleman from New York is a minority in himself and he is recognized," the Speaker ruled, while Republicans stood up and shouted objections. Mr. Mann declared it was a Democratic trick and motioned the Republicans to remain in their seats when the vote on the motion was taken.

Aside from the difference in authorized strength of the regular army, the House and Senate bills are dissimilar in other important respects of great interest is the Senate Federal volunteer army plan authorizing a force with an ultimate strength of 260,000 men and which has been vigorously opposed by friends of the National Guard in both houses. It was retained in the bill by so narrow a margin in the Senate that its friends admit that its value will be chiefly for trading purposes in conference.

FEDERALIZED GUARD.

Another difference is in the size of the Federalized National Guard proposed and the method of Federalization. The House bill, contemplated 425,000 National Guard strength within five years and also provides that members of the National Guard shall be subject to draft in the Federal service in time of war to obviate any question of their status. The Senate bill provides for about 270,000 National Guard strength and depends upon dual enlistment to bring the men wholly under the Federal government in war time. Both bills seek to provide for Federal control of the peace time training of the guardsmen through participation in militia pay and other Federal appropriations conditional upon obedience to regulations mapped out by the War Department.

The difference in the regular army features of the bills goes farther than the question of numbers. The Senate bill provides for a complete reorganization of the standing army, including the bureaus of the War Department. It is based upon a plan of reorganization prepared by the army general staff in 1912. The House bill merely adds so many regiments to the various arms of the service as they now exist.

THE WEATHER ELSEWHERE.

Rains Continue, Vegetation Crops Out and Ice Melts in Lakes.

[BY DIRECT WIRE—EXCLUSIVE DISPATCH.]

CHICAGO BUREAU OF THE TIMES, April 25.—Rains continued today over most of the Eastern, East Central and West Central States and temperatures rose slightly. Vegetation is beginning to show in the parks and the ice has disappeared from Lake Michigan. Chicago's maximum temperature was 57 deg. and minimum 42 deg., with drizzling, intermittent rain sufficient to shut off baseball and other outdoor activities.

Other temperatures, furnished by the United States Weather Bureau:

City—	Max.	Min.
Abilene, Tex.	..	54
Boise, Idaho	80	48
Boston, Mass.	58	40
Buffalo, N. Y.	40	36
Calgary, Alberta	66	26
Denver, Colo.	58	42
Des Moines, Iowa	54	42
Dodge City, Kan.	68	44
Duluth, Minn.	46	34
Durango, Colo.	72	38
Eureka, Cal.	62	46
Flagstaff, Ariz.	70	32
Fresno, Cal.	80	56
Galveston, Tex.	76	66
Havre, Mont.	62	32
Helena, Mont.	68	36
Huron, S. D.	50	32
Independence, Cal.	80	..
Jacksonville, Fla.	82	60
Kamloops, B. C.	68	42
Kansas City, Mo.	54	50
Knoxville, Tenn.	66	48
Memphis, Tenn.	70	52
Modena, Utah	74	40
Montreal, Quebec	66	42
Moorhead, Minn.	42	34
Mt. Wilson, Cal.	..	49
New Orleans, La.	78	66
New York, N. Y.	52	42
North Head, Wash.	..	48
North Platte, Neb.	68	40
Oklahoma City, Okla.	64	52
Omaha, Neb.	54	..
Pasadena, Cal.	..	47
Phoenix, Ariz.	94	54
Pittsburgh, Pa.	54	44
Pomona, Cal.	..	43
Portland, Or.	70	52
Rapid City, S. D.	48	52
Red Bluff, Cal.	60	50
Redlands, Cal.	..	49
Reno, Nev.	74	40
Riverside, Cal.	..	45
Roseburg, Or.	74	44
Roswell, N. M.	82	52
St. Louis, Mo.	64	40
St. Paul, Minn.	52	40
Sacramento, Cal.	80	52
Salt Lake City, Utah	80	56
Santa Barbara, Cal.	..	46
San Bernardino, Cal.	..	45
San Diego, Cal.	68	58
San Francisco, Cal.	72	52
San Luis Obispo, Cal.	86	46
Seattle, Wash.	64	48
Sheridan, Wyo.	56	34
Spokane, Wash.	74	46
Swift Current, Sask.	56	26
Tampa, Fla.	76	64
Tonopah, Nev.	70	50
Tucson, Ariz.	94	..
Washington, D. C.	..	50
Williston, N. D.	52	28
Winnemucca, Nev.	78	46
Winnipeg, Man.	42	32
Yuma, Ariz.	100	64

THREE MEN SHOT; CINCINNATI HOLDUP.

[BY A. P. DAY WIRE.]

CINCINNATI (O.) April 25.—In a revolver battle in the heart of the Cincinnati business district today Patrolman Samuel Robbins was killed and Louis Katz, a pawnbroker, and William Groendike were probably fatally wounded. The police assert the shooting followed an attempt by Groendike to hold up the pawnbroker in his shop.

DYNAMITER SMITH OUT OF PRISON.

[BY A. P. DAY WIRE.]

LEAVENWORTH (Kan.) April 25.—Peter J. Smith of Cleveland, O., convicted in the dynamite conspiracy cases at Indianapolis, Ind., was released from the United States penitentiary here today because of illhealth. His condition is said to be serious.

TO TRAIN STATE MILITIA.

[BY DIRECT WIRE—EXCLUSIVE DISPATCH.]

WASHINGTON BUREAU OF THE TIMES, April 25.—The War Department has detailed Col. Lea Febiger, U.S.A., retired, for duty with the organized militia of California, with station at San Francisco.

Laudatory.

A. P. MEMBERS TOAST WILSON.

Publishers Pledge Support in National Crisis.

Not Sure of Our Unity, Says Columbia President.

Complete Problem of Building Advice of Educator.

[BY A. P. DAY WIRE.]

NEW YORK, April 25.—In a toast offered to President Wilson at the luncheon in connection with the annual meeting of the Associated Press here today, Frank B. Noyes of Washington, D. C., president of the organization, tendered "our affectionate sympathy and our loyal support to the man who, by virtue of his great office, is our spokesman to the world and who speaks for our right and our honor as God gives him to see our rights and our honor."

Mr. Noyes's audience included newspaper publishers and editors from all parts of the country. Nicholas Murray Butler, president of Columbia University, made the principal address at the meeting. Mr. Noyes, in his toast to President Wilson, said:

"On similar occasions in past years I have dwelt on the heterogeneous character of the membership of the Associated Press mainly for the purpose of emphasizing the fact that, varied as our opinions are, on one subject we all agree, that each and every one is a loyal American.

"The 900 who compose our membership exercise their inalienable right of holding an opinion on every conceivable subject, including the relations of this government with foreign powers, and this right they hold and exercise in common with the rest of the 100,000,000 Americans.

"Our form of government provides that the duty and obligations of voicing the opinion of this nation in its intercouse with foreign nations rests with and is imposed upon our Chief Magistrate. When he speaks for us in the course of that intercourse he speaks for all of us.

"So in this hour of uncertainty as to what the immediate future may bring to us we tender our affectionate sympathy and our loyal support to the man who, by virtue of his great office, is our spokesman to the world and who speaks for our rights and honor as God gives him to see our rights and our honor.

"It is our custom at these annual gatherings to drink but one toast.

"I offer it today with a full heart.

"I give you the health of our President, Woodrow Wilson."

Resolutions were adopted at the meeting today expressing regret because of the deaths of three former directors—Col. William R. Nelson, publisher of the Kansas City (Mo.) Star; Charles W. Knapp, treasurer of the New York Times, and Herman Ridder, publisher of the New York Staats Zeitung.

DIRECTORS ELECTED.

The following directors were elected:

Charles A. Rock, Pittsburgh (Pa.) Dispatch; Charles Hopkins Clark, Hartford (Ct.) Courant; Clark Howell, Atlanta (Ga.) Constitution; V. S. McClatchy, Sacramento (Cal.) Bee; Elbert H. Baker, Cleveland Plain Dealer; Oswald Garrison Villard, New York Evening Post.

The following advisory boards and committees were elected:

Central Division: Advisory board—E. P. Adler, Davenport (Iowa) Times; J. L. Sturtevant, Wausau (Wis.) Record-Herald; A. C. Keifer, Terre Haute (Ind.) Tribune; P. E. Burton, Joplin (Mo.) News-Herald; J. C. Seacrest, Lincoln (Neb.) Journal.

Nominating Committee—H. V. Jones, Minneapolis (Minn.) Journal; C. C. Marquis, Bloomington (Ill.) Pantagraph.

Auditing Committee—O. D. Brandenburg, Madison (Wis.) Democrat.

Western Division: Advisory Committee—M. H. De Young, San Francisco (Cal.) Chronicle; A. N. McKay, Salt Lake City (Utah) Tribune; S. A. Perkins, Tacoma (Wash.) Ledger; J. R. Knowland Oakland (Cal.) Tribune; Scott C. Bone, Seattle (Wash.) Post-Intelligencer.

Nominating Committee—E. H. Callister, Salt Lake City (Utah) Herald Republican; C. B. Blethen, Seattle (Wash.) Times.

Auditing Committee—John F. Carroll, Portland (Or.) Telegram.

In addressing the luncheon Nicholas Murray Butler spoke in part as follows:

"Have we an American nation? If so, does that nation feel a sense of unity in purpose and in ideals? If so, then what is to be the course of action of that nation in the immediate future?

"At this moment with a world war raging about us and a Presidential campaign opening in front of us, with years full of fate stretched out for us to walk in, we are not sure of our national unity of thought and feeling and purpose, because of the presence of disintegrating elements and forces which weaken our sense of unity at home and which deprive us of the influence abroad which attaches to unity at home. The grave problem before the American people today is that of completing the process of nation building. It is the problem of setting our house in order. It is the problem of integrating America. It is the problem of subordinating every personal ambition, every class interest and policy, every race attachment, to the one dominant idea of an America free, just, powerful, forward facing, that shall stand out in the history of nations as the name of a people who conceive their mission and their true greatness to lie in service to mankind. We are the inheritors of a great tradition. What poets and philosophers have dreamed we are trying day by day to do. Our stumblings, our blunders, our shortcomings are many; but if we keep our hearts clean and our heads clear he who a thousand years from now writes the history of liberty and justice and happiness among men will be able to tell to those far-off generations the story of the rise and the influence of the American nation.

"The year 1916 is but one member of an infinite series. Countless aeons have gone before it, and countless aeons will come after it. The physical forces of nature will go their way through indefinite time, performing their allotted functions, obeying their peculiar laws, and undergoing those manifold changes and transmutations which make up the heavens and the earth. Not so with the reputation and the influence of a nation. Opportunity will not knock forever at any door. It is knocking now at the door of the American people. To come to a consciousness of national purpose, to come to a conviction as to wise method and policy at home, to come to an understanding of the character and aim of an attitude toward other nations that is to be maintained and defended before the face of all mankind—that is the imperative and compelling duty of this moment."

RESERVE BANKER IN AUTO SMASH.

[BY A. P. NIGHT WIRE.]

DENVER (Colo.) April 25.—Gordon Jones, prominent Denver banker and member of the Federal Reserve Board of the Kansas City district, was seriously injured today in an automobile accident, in which his son, Gordon Jones, Jr., 21, and his son-in-law, Richard Turner Jones, 26, were killed. The accident occurred near Bennett, Colo., thirty-seven miles east of Denver.

An explosion of a tire was said to have caused the machine to turn over. The Jones party was en route to Kansas City.

Gordon Jones, Sr., sustained a broken rib, a bruised ankle and was badly bruised and cut about the head and face.

His wife's injuries were confined to bruises and cuts.

Mrs. Richard Turner Jones had both feet badly burned as a result of the fire which consumed the machine.

Elbert Wharton, 5-year-old son of Mr. and Mrs. Gordon Jones, Sr., was the only member of the party to escape injury.

Richard Turner Jones, one of the killed, lived in St. Joseph, Mo.

The dead and injured were brought here tonight.

BRITISH SEARCH AMERICAN STEAMER.

[BY A. P. DAY WIRE.]

MOBILE (Ala.) April 25.—Capt. Knudsen of the Otto Laubenheimer Company's steamer Port Gaines, up today from Central American ports, said his vessel was stopped on her last outward trip and searched off the island of Cosumel by the Australian cruiser Sydney. The steamer was allowed to proceed after a short halt.

Information has been received here by ship owners that a special boarding procedure has been adopted by the British Admiralty, "as a means of safeguarding neutral, British or allied cruisers from German commerce destroyers."

Be an Exception.

Don't wait until the last moment to telephone your Sunday ads. to The Times. Do it Friday or early Saturday.

Painless Parker—Outlaw

His Confessions

CHAPTER I.

My legal name used to be Edgar Randolph Parker.

It's Painless Parker now — by due process of law.

The reason?

I'm an "unethical" dentist — and the "ethical" gentlemen of my trade didn't like my name, my ways, or me. Not one little bit.

They made me change my name.

They made me take a trade name as a legal name — and then they thought they had me. But not quite yet.

I'm not going to tell you now how this was brought about. That's a later story — and a good one.

Just now I want to confess that I'm very "unethical." I advertise. I do clever stunts to get customers. I pull teeth on the streets free of charge in an auto with a siren attachment. I—this is the horrible part of the confession—I charge my patients at my office less than one-half of what the "ethical" boys charge. My dental work is as good as theirs and frequently better. My policy of good dentistry at low prices is very unprofessional, I know. But somehow it seems to hit the man with the small pocketbook. And, I don't mind confessing this, either, the "unethical" stuff pays.

It couldn't pay if I didn't deliver the goods. You all see that. If I was a failure as a tooth-carpenter, the knockers would drive me out of town in a twinkling of an eye.

I'm here and I propose to stay here—just taking tooth-work, and, incidentally, as a jay job, explain to you what the "ethical" dentists mean by "ethics."

And I am going to keep on advertising. For you, gentle reader, don't care whether I embody an old graveyard idea or not, so long as I do equally good dentistry for less than the men who call themselves "ethical."

Before I get through with the story I'll make you understand where some of this mysterious "bunk" comes from. Then will take us back to the sunny days of the original "medicine man," who, so far as I know, was the first successful faker.

(To Be Continued.)

Los Angeles Office, 618-622 So. Broadway

The Waltham Watch Is Without a Peer in America.

The Waltham Watch Company has combined and perfected the art and science of watch-making as has no other institution in America. It is for this one very good reason that Feagans & Company specialize in Waltham Watches.

An exceptionally desirable gentleman's Waltham is priced at $21.00. It is a specially-regulated 17-jewel movement, gold dial, with short Roman or Arabic numerals. The case, which is gold-filled, is warranted for 25 years.

Other gentlemen's Walthams priced from $10.00 for a 7-jewel movement, to $150.00 for the finest Colonial "A" solid gold model.

FEAGANS & COMPANY
JEWELERS STATIONERS
Alexandria Hotel Bldg
Pasadena Shopping District

(89)

PHILIP MORRIS
PLAIN END "The LITTLE BROWN BOX" CORK TIP
HIGHEST GRADE TURKISH CIGARETTES

Stewart
321 West Third St. 2d Floor
$25 SUITS $15
OF THE CHOICEST IMPORTED AND DOMESTIC WOOLENS EVER SHOWN IN LOS ANGELES
Take Elevator/Save $10

BELL-ANS
Absolutely Removes Indigestion. One package proves it. 25c at all druggists

Patents That Protect and Pay
Examination and Opinion Free
Peerless Patent Agency
311 TEMPLE STREET, OPPOSITE COURTHOUSE
Office Open Every Evening Until 8 o'Clock

Genius.

AIR MINE IS PATENTED BY A LOS ANGELES MAN.

[BY DIRECT WIRE—EXCLUSIVE DISPATCH.]

WASHINGTON BUREAU OF THE TIMES, April 25.—Patents were granted to Californians today as follows: St. James Ganderson, San Jose, oil burner; Walter F. Bailey, Los Angeles, key lock; John S. Baker, Los Angeles, automatic cooking mechanism; Edgar W. Benson, Richmond, clamp for cultivator standards; John M. Bateman, Coalinga, lock washer; Clifton Chisholm, San Francisco, moistening roller for lithographic printing plates; Garnet W. Coen, Oakland, liquid atomizer; Thomas K. Elder, San Diego, automatic dancing figure; Rufus S. Gibson, East San Diego, bolt and rod cutter; Edward E. Holden, Los Angeles, treating ores bearing precious metals; James K. Hosaka, San Jose, bicycle stand; Leigh J. Hurd, Gardena, poultry drining fountain; Martin Hyeem, Nayles, differentiating mechanism.

George E. Ingram, Fairmead, adjustable thrust counteracting mechanism for centrifugal pump; Henry Kaplan, San Francisco, locking ring for tires, also wheel rim lock; George P. Kirk, Los Angeles, automatic animal trap; John C. Kortick, San Francisco, tool; Francis T. Leilich, San Francisco, bed motion for cylinder printing presses; Ernest Marzinke, Coronado, sash lock; Parcus McKinney, Los Angeles, air mines against attack from air craft; Louis H. Miller, Mount Eden, inclosure for children; Roy M. Moury, Long Beach, wire tire; William J. Oellrich and R. Smidt, Los Angeles, hinge; John A. Ostenberg, Campbell, carburetor; Edward O. Richardson, near Los Angeles, and F. E. Bennett, Monrovia, day and night automobile signal.

August, Jr., and E. L. Roberti, Los Angeles, nonstretching ventilated mattress; Wesley M. Rose, Sacramento, stand pipe; Edgar F. Sanford, Alameda, ships davit; Lester Hiebenhauer, San Francisco, remote control switch; Frank Smith, Corona, fruit clipper; Charles Stirm, San Francisco, postcard; John H. Therien, San Francisco, mangle; Karl J. Thorsby, Oakland, sheet metal flume; Ernest R. Tilton, Jr., Fort Winfield Scott, hook; Madeline Turner, Oakland, fruit press; Robert B. Wheelan, Los Angeles, toy balloon; Howard J. White, San Francisco, removable conduit thread; John Williams, Oakland, vehicle wheel; John B. Williams, San Francisco, silencer; Frank Yeoman, Oroville, gas saving device for engines.

AUTOCARS HAVE STANDARDIZED DELIVERY SERVICE
Chassis Price—$1850 Here

Simon Levi Company, the Wholesale Grocers of San Diego, write under date of June 9, 1915, as follows:

"We wish to take this opportunity to advise you of the very successful service we have been receiving from our Autocars, which have proven so very satisfactory in our delivery department.

"Our customers repeatedly tell us that our delivery service is the best in the city, and we believe this is due to the fact that we are using a car that 'DELIVERS THE GOODS.'

"We started with one Autocar three years ago, and now have three, and we will continue to use Autocars as long as we receive the treatment and service which you are giving us."

More than 3000 concerns in all lines of business endorse the Autocar. Call on the M. S. Bulkley & Co., 1801 South Main Street. (Telephone South 771; Home 60042) or write for book "What the Autocar Owners Say."

The Times Free Information Bureau

619 South Spring Street

THE TIMES FREE INFORMATION AND RESORT BUREAU is for the accommodation and benefit of persons seeking interesting routes of travel, desirable hotels and rest, recreation and recuperation at the seashore or in the mountains.

Particulars are furnished by competent attendants and by correspondence to the general public regarding rates and attractions of railroad and steamship lines, hotels and pleasure and health resorts. Photographs, descriptive circulars and transportation literature are kept on hand for inspection and distribution. Times readers can obtain here in a few minutes without the delay incident to writing for it, all the information necessary for a safe and enjoyable journey or vacation. This service is absolutely free. Literature also may be obtained at the New Times Building, Broadway at First street.

PERSONS CONTEMPLATING VISITING LOS ANGELES ARE PRIVILEGED TO HAVE THEIR MAIL ADDRESSED TO THE BUREAU.

Resorts

The Hotel and Bungalows at Beverly Hills

The Ideal Summer Resort, Midway Between Los Angeles and Santa Monica Beach. Golf—Tennis—Bowling—Surf Bathing—Music Daily—Dances Weekly—Horseback Riding over Beautiful Mountain Trails. Ponies for the children. STANLEY S. ANDERSON, Manager. Home 60304; Hollywood 4.

ARLINGTON HOTEL

SANTA BARBARA

An absolutely Fireproof Hotel—All Outside Rooms, affording plenty of light and air—Headquarters for Tourists from all parts of the world. Private Lavatories in connection with all rooms. Ideal climate the year round. Automobile road is now perfect. 3½ hours' run Los Angeles to Santa Barbara. Unexcelled facilities for care of automobiles in hotel grounds.

E. P. DUNN, Lessee.

The Only Large Resort Hotel in Santa Barbara Having Golf Grounds

RADIUM SULPHUR SPRINGS
Natural Radio-Active Mineral Water
DRINK AND BATHE IN LIQUID SUNSHINE
IT RELIEVES AND TONES LIKE CHAMPAGNE
Hot Baths and Treatments for Rheumatism, Sciatica, Neuritis, Paralysis, Locomotor Ataxia, Poor Circulation, Stomach, Liver and Kidney Troubles, Bright's, Blood, Heart and Nervous Diseases, Female Troubles. Doctor's advice free. Water delivered. Send for Booklet. Fare 5c. Phone 26401. Melrose Avenue Cars Direct to Springs, Los Angeles.

Hotel Virginia LONG BEACH
CLOSE TO THE SURF
Absolutely fireproof, American plan. Golf, Tennis, Bathing, and many other diversions. Center of social events. Luxurious accommodations. Hospitable atmosphere. Spend the week-end. Write for folder. W. P. Nestle, Mgr.

Mountain Camps and Resorts
Many of the Very Best Reached by Pacific Electric Lines. Ask Information Bureau for Folders.

SANTA CATALINA ISLAND
WILMINGTON TRANSPORTATION COMPANY'S (Banning Line) Steamer "CATALINA" (141 passengers) makes daily trips. For all reliable information call on BANNING COMPANY, Agents, 104 (Main Entrance) Pacific Electric Building, Sixth and Main Sts., Los Angeles, Cal. Phones: Main 8—10844.

Superb Routes of Travel
Plan to Visit
GLACIER NATIONAL PARK
GO EAST via San Francisco—Portland—Seattle—Spokane. Through the Scenic Northwest—It Costs No More.
S.S. "Great Northern" and "Northern Pacific" San Francisco to Portland.
J. W. Phalon, T. F. & P. Agent.
606 South Spring Street
Telephones: Broadway 1316; Home F1364.

Los Angeles Hotels and Apartments
HOTEL ALVARADO
American Plan. Sixth and Alvarado Streets. High-class residence district. Less than ten minutes to shopping center. First-class hotel service at a very moderate rate. Couples or families may be assured of being taken care of at a very satisfactory rate.
W. B. CORWIN, Owner and Proprietor.

MT. WASHINGTON HOTEL.
Exaggeration in advertising is dishonesty. We feel thoroughly justified in stating that Mt. Washington is the prettiest and most scenic spot in Southern California, that you owe it to your city to know its prettiest and coolest surroundings, that we serve the best meals in the city. Special family rates for the summer. We specialize in luncheon or dinner parties. Only 30 minutes from business center. Take S. Pasadena or Garvanza car to Avenue 43.

HOTEL LANKERSHIM
SEVENTH AND BROADWAY.
The most centrally located, attractive Hotel in the City, is making special summer rates for monthly guests. For further information apply at HOTEL OFFICE.

Steamships
PORTLAND
VIA ASTORIA
FAST DE LUXE OCEAN SERVICE
S.S. NORTHERN PACIFIC
Sailings from San Francisco April 4, 8, 12, 16, 20, etc.
Direct connections for all Puget Sound and Eastern points via Northern lines. —Fares—
Existing Meals and Berth
$39.00, $17.50, $15.00, $13.50, $8.00.
TICKET OFFICES
649 Merchants Nat. Bank Bldg.
G. N. Ry. N. P. Ry.
648 S. Spring. 634 S. Spring.

Steamship BEAVER
Passenger License 871
Sails Saturday, April 29, 2 p.m.
All Fares Include Berth and Meals.
San Francisco, Astoria, Portland
AND ALL POINTS EAST.
Sailing April 29, May 6.
C. G. KRUEGER, Dist. Pass. Agt.
517 S. Spring St.
Home A3731; Main 1904.
BIG 3 BEAR BEAVER ROSE CITY
Big Three Between San Francisco and Portland S.S. Co.

Resorts
Forest Inn TAVERN and CABINS.
In the San Bernardino Mountains. Opens May 1st—all departments. Folders and information at all information Bureaus and Railroad Ticket Offices, and H. H. Dyas Co., 7th St., near Broadway.

City Restaurants
WORLD'S CHAMPS ON THE ICE
BRISTOL
Palace de Luxe

Steamships
SAN FRANCISCO
$8.35 1st Class $5.35 Sts.
SEATTLE
$23.35 1st Class $13.35 Sts.
Berth and Meals Included
Sail Mon. & Thurs., 11:30 a.m.
The Largest Ships and Best Service
CONGRESS Lic. 551 GOVERNOR Lic. 647
PRESIDENT Lic. 521 QUEEN Lic. 278
$2.50 SAN DIEGO $4.00
One Way Daylight Trips Sun. & Wed., 10:30 a.m. Round Trip
Through Tickets to All Points th the United States, Canada and Alaska.
PACIFIC COAST STEAMSHIP CO.,
624 South Spring Street
113 West Ocean Avenue, Long Beach
113 East Colorado, Pasadena.

PASSENGERS FOR MEXICO, PANAMA, CENTRAL AMERICA, SOUTH AMERICA.
Through from Los Angeles.
PACIFIC MAIL S. S. CO.'S S. S. SAN JOSE, MAY 1ST
From San Francisco.
For tickets or further information apply to any Los Angeles steamship or railroad agent.

HONOLULU
The Way to Go!—Splendid Twin-Screw 10,000-ton American Steamers. OCEANIC S.S. CO. 1st Cl. $85.00; 2nd $50.00
Sailings every 21 days
May 2 May 23 June 13

A SIGHT WITH PIMPLES ON FACE
Burned and Itched. Scratching Made Them Sore as Boils. Could Not Sleep at Night.
HEALED BY CUTICURA SOAP AND OINTMENT
"My trouble began with small pimples and they gradually grew larger and inflamed. They broke out in blotches on my face and forehead and I looked a sight. I irritated them by scratching until they were as sore as boils, and they hurt so I cried. They burned and itched until I could not sleep at night.
"I used a great many salves and pills but they did me no good. This had been going on for about five months when I tried Cuticura Soap and Ointment. I washed my face in hot water and Cuticura Soap, dried it and applied the Ointment, and then washed again with the Soap. In a short time the pimples were completely gone and my skin was pretty and clear." (Signed) Miss Verda Bramwell, 422 W. 16th St., Los Angeles, Cal., July 1, 1915.
Sample Each Free by Mail
With 32-p. Skin Book on request. Address post-card "Cuticura, Dept. T, Boston." Sold throughout the world.

Special Oriental Service
S. S. "GEORGIAN" sails from San Francisco about May 20th for Kobe, Shanghai and Hongkong.
Freight Only
For rates and space apply to
American Hawaiian Steamship Company
603 Merchants National Bank Building
Phone: Home 60679—Main 5441.

RESISTANCE TO DISEASE

Debility is a loss of vitality, not affecting any one part of the body particularly but the system generally. It is dangerous because it reduces the body's resistance to disease.

When debility follows acute diseases, convalescence is slow and the strength does not return as it should. An attack of the grip often results in debility that persists for months. Everybody recognizes that the remedy for debility is to build up the blood because the blood goes to every part of the body and an improvement in its condition is quickly felt throughout the system. The problem in every case is to find something that will enrich the blood.

Dr. Williams' Pink Pills suit most people's need because they are non-alcoholic and they really build up the blood and strengthen the nerves. Dr. Williams' Pink Pills are useful for growing children and for men and women whose nervous energy has been overdrawn. Try them whenever your blood is thin.

Your druggist sells Dr. Williams' Pink Pills or they will be sent by mail, postpaid, on receipt of price, 50 cents per box, six boxes $2.50 by the Dr. Williams Medicine Co., Schenectady, N.Y. Write today for free booklets on the blood and nerves.

MY TIRED FEET ACHED FOR "TIZ"

Let your sore, swollen, aching feet spread out in a bath of "Tiz."

Just take your shoes off and then put those weary, shoe-crinkled, aching, burning, corn-pestered, bunion-tortured feet of yours in a "Tiz" bath. Your toes will wriggle with joy; they'll look up at you and almost talk and then they'll take another dive in that "Tiz" bath.

When your feet feel like lumps of lead—all tired out—just try "Tiz." It's grand—it's glorious. Your feet will dance with joy; also you will find all pain gone from corns, callouses and bunions.

There's nothing like "Tiz." It's the only remedy that draws out all the poisonous exudations which puff up your feet and cause foot torture.

Get a 25 cent box of "Tiz" at any drug or department store — don't wait. Ah! how glad your feet get; how comfortable your shoes feel. You can wear shoes a size smaller if you desire.

DRS. SHORES & SHORES
THE RELIABLE SPECIALISTS FOR MEN AND WOMEN

When you tell your troubles to a doctor, you want to know WHO HE IS, and that he is reliable and will treat you absolutely on the square. Look at Drs. Shores' record of 32 YEARS of CONTINUOUS SUCCESS AS SPECIALISTS in Catarrh and Chronic Diseases. Low rates, up-to-date treatment, electricity, etc. Medicines free to patients. Remember, right now is the favorable season for quick cures. Get busy and get well. Consultation, examination free and confidential. Call or write today. Rooms 212 to 225 Henne Bldg., 3rd and Spring. Elevator Entrance 127 Third St., Los Angeles. Office Hours, 9 to 5; Evenings 7 to 8; Sundays, 10 to 12.

Momentous.

GERMANY ANXIOUS TO AVOID BREAK.

CHANCELLOR HOLDS CONFABS WITH GERARD.

Kaiser's Adviser Endeavors to Learn What Measures are Necessary to Satisfy Wilson's Demands. Nothing Approaching Unfriendliness to America Seen in Berlin.

[BY ATLANTIC CABLE AND A. P.]

BERLIN, April 25 (via London.)—The American Ambassador, James W. Gerard, had another conference with Dr. Von Bethmann-Hollweg this evening, prior to the Imperial Chancellor's departure for great headquarters.

At the Foreign Office the correspondents were informed that the Chancellor was devoting the holidays to conferences on the submarine issue with the departments concerned. These have not yet been concluded.

The main purpose of the Imperial Chancellor's flying trip to Berlin—a journey which involves twenty hours' travel in each division—has been, as is evident from his protracted conference with Ambassador Gerard on Monday, the desire to obtain as clear an idea as possible of the attitude and policy of the American government; what, if anything, lies behind and beyond the American note, and what measures are necessary to satisfy the American demand, before the momentous decision is taken by the Emperor and his advisers at headquarters.

It can be stated positively that Dr. Von Bethmann-Hollweg and his advisers realize fully the disadvantages of a break with the United States and that they do not desire it if it can be avoided. But they feel, if a breach must come ultimately, it would be useless to indulge in concessions and compromises now and that they might as well have the matter settled.

Ambassador Gerard conferred on Monday with the Imperial Chancellor alone, none of the Chancellor's advisers participating in the interview. He was able to give the Chancellor little positive or authoritative information on the limits of the American policy, beyond the notes themselves.

Mr. Gerard immediately cabled a long account of the conversation to Secretary Lansing.

During the crisis there has been an utter absence of unfriendly demonstrations against Americans.

POLICE CHIEF A PROFESSOR.

[BY A. P. DAY WIRE.]

BERKELEY, April 25.—Chief of Police August Vollmer of this city is to become a member of the University of California faculty at the summer session, it was learned today. He will give lecture courses in criminology. Chief Vollmer's patrolmen and detectives take courses in criminology.

May Run Woman.

(Continued from Second Page.)

ties see standing before them a group of independent women voters, who are standing together simply to use their vote to promote suffrage, it will make suffrage an issue; the woman voters at once become a group that must be conciliated. They become a group that counts, whose votes are wanted.

"Four years ago there was launched a new party, the "Progressive" party. It really did, I suppose, decide the last Presidential election. We can be the same determining factor in this coming election. And if we can make Congress realize that we can be the determining factor we won't have to go into the election at all."

Mrs. Belva Lockwood, twice a candidate, is the only other woman who ever has run for the Presidency. She was nominated by the Equal Rights party in 1884. Four years later the same party put her up as a candidate.

WELCOME TO ENVOYS.

[BY A. P. DAY WIRE.]

SAN FRANCISCO, April 25.—Official welcome was given today to the woman suffrage envoys from Eastern States by Mayor James Rolph, Jr. The party, representing the Congressional Union for Woman Suffrage, reached here last night aboard the "suffrage special" train, but were sleepy, so the official courtesies were put off until today.

The delegation made the transcontinental trip to arouse interest in the fight for woman suffrage in the East.

Today, following the welcome of Mayor Rolph at the new City Hall, the party enjoyed a sightseeing tour of the city and tonight a mass meeting is to be held in the exposition auditorium.

LISTEN TO SHAFROTH.

[BY A. P. DAY WIRE.]

WASHINGTON, April 25.—Woman suffragists flocked to the Senate galleries today to hear Senator Shafroth (Dem.) of Colorado urge adoption of the Susan E. Anthony amendment.

In the formation of the republic, Senator Shafroth declared, new principles of government were put forth, one of which was that all men were created equal in rights.

"While men of our republic acknowledge these principles of government," he said, "as applicable to all men, many refuse to recognize them as applicable to women. They cling to their power like the monarchs and the aristocracy clung to theirs. They invoke the divine right of sex as the monarchs asserted the divine right of kings.

"The arrogance with which men assert that women have a sphere to which they should be confined must be irritating to women of thought and action. Who gave man the right to determine woman's sphere without even consulting her?

"Many assume that women do not want equal suffrage. That is no argument against a woman's right to vote, even if it were true. Even prisoners become satisfied with their conditions.

"It is contended that because woman cannot bear arms, therefore she is not entitled to participate in the affairs of her country. I do not believe that the right to vote should be dependent upon the right to kill."

Senator Shafroth mentioned the incident of Elisabeth Cady Stanton, who was asked by Horace Greeley if there were a call by the government upon the women for troops what she would do. Her reply was: "I would do exactly as you did in the Civil War, Mr. Greeley. I would hire a substitute."

Solvent.

DIRECT TAXATION TO SAVE GERMANY.

LEADERS HAVE NO FEAR OF EFFECTS OF WAR.

Dr. Lentze, Prussian Minister, Says Finances Must be Strengthened, but Declares Each State is Well Able to Meet Any Problems that may Arise.

[BY WIRELESS AND A. P.]

BERLIN, April 25 (via Sayville.)—Further details of the interview regarding German finances given recently by Dr. August Lentze, Prussian Minister of Finance, were prepared for publication today by the Overseas News Agency, which says:

"Dr. Lentze emphasized in his statement to the Lokal Anzeiger the necessity of strengthening the finances of the State. He pointed out that each of the federal states has its historic individuality and its particular tasks, as for instance the system of public instruction. The financial problems of these states after the war will be difficult, but they will be equal to them if their former source of revenue—direct taxation—is left untouched by the federal government. He pointed out that up to the time of the war it was an unwritten law that the imposition of direct taxation should be reserved to the states.

"The most important task of the states after the war," he continued, "will be consolidation of the floating debts contracted during the war. Moreover, it will be necessary to meet new expenses for such items as public buildings and extension of railroads on account of the policy of strict economy during the war.

"Dr. Lentze said that after the war current expenses must be covered by current income. Of the income of the Prussian state, he said, 40 per cent. was derived from the railroads, forests and other property, and 60 per cent. from direct taxation which must be left untouched by the federal authorities.

"Dr. Lentze declared the present organization of industry and finance would enable Germany to stand the strain of war for an indefinite period, as virtually no payments for war purposes are made to foreign countries."

BULLARD WILL CONTESTED.

Two Nieces Oppose Distribution of Los Angeles Man's Estate.

[BY A. P. DAY WIRE.]

CAMBRIDGE (Mass.) April 25.—After the will of John A. Bullard of Holliston and of Los Angeles, Cal., which disposed of an estate estimated at $2,000,000, had been allowed in the Probate Court, counsel for two nieces of the testator filed notice that an appeal would be taken to the Supreme Court. Mrs. W. H. Howard of Manchester and Mrs. Francis Tillinghast of St. Petersburg, Fla., the nieces, who were bequeathed $1,000,000 each, had contested the will, but the court sent the matter up, allowing exceptions for an appeal. Virtually all of the estate was given to relatives.

Bullard owned extensive properties in the West.

Happenings on the Pacific Slope

Blight.

A HEAVY TOLL FOR ILLNESS.

Workmen of California Lose Ten Millions a Year.

In the Entire Country it is Nearly One Billion.

Seventy Per Cent. of Poverty Traced to Sickness.

[BY A. P. DAY WIRE.]

SACRAMENTO, April 25.—In a pamphlet issued today by the Social Insurance Commission of California it is estimated that wage-earners of the State annually lose $10,000,000 on account of sickness.

It is set forth that in the entire United States the workers lose $800,000,000 per year on account of sickness.

There are 720,000 workers in California, says the report, who lose an average of nine days each year on account of sickness. At $2—a low average wage even for laborers—the loss per man is $18 per year, and this does not take into account other expenses due to the inability to work for those nine days.

This also leaves out of consideration for the losses due to death and to decrease in efficiency which follow illness. It also leaves out of consideration the effect upon the family of the breadwinner when he is disabled.

Seventy per cent. of the poverty and destitution requiring charitable aid, it is set forth, is traced directly to sickness. The orphan aid bureau of the State Board of Control finds that 50 per cent. of the widows receiving aid from the State are in debt because of the last illness of the wage-earner, who has left his family to struggle alone.

DRUNK IS BARRED AS AUTO DRIVER.

[BY DIRECT WIRE—EXCLUSIVE DISPATCH.]

SAN JOSE, April 25.—J. M. Hickey of Santa Clara will be barred from driving an automobile again in California. This action was recommended to the State vehicle department today by Judge T. R. Dougherty, who found the autoist guilty of driving a car through dense picnic crowds at Alum Rock Park while intoxicated.

Hickey was given a thirty-day jail sentence and sentence was suspended. If he is caught in a machine at the wheel he will be forced to serve the sentence without alternative of a fine.

J. M. Thompson, accused of speeding, and an old offender, had his license revoked for six months and was also given a thirty-day suspended sentence, which he will serve if he drives during the half year.

Desperate.

SPECIAL ELECTION MAY BE CALLED.

JOHNSON WOULD PINCH THE STATE TO GAIN HIS ENDS.

If the "Administration" Ticket Wins at the Coming Primary it Means the Expenditure of Half a Million to Correct Blunders of the Progressives.

[BY DIRECT WIRE—EXCLUSIVE DISPATCH.]

SACRAMENTO, April 25.—The Governor's office declined today to either confirm or deny the report that the Governor will call a special election to vote on the noparty registration act in case the United-Republican ticket for delegates to the national convention should win on March 2.

Some of the Governor's political lieutenants have given their assurance within the last week to prospective candidates for the Assembly that such special election will be called if the administration ticket wins. The reason assigned is that 200,000 voters have been disfranchised from voting in the August primary by reason of the suspension of the noparty act by the referendum.

Progressive papers all over the State urged their readers to decline to give their party affiliation when registering; the result was that about 200,000 made no political declaration and must register over again or be barred from participation in the August primaries.

JOHNSON SILENT.

But the failure of the Governor to declare himself in regard to the special election has stirred up a hornet's nest in his own ranks. That election would cost more than $500,000, and the entire expense would fall on the private taxpayers. By reason of our unusual tax laws all the public service corporations are absolved from bearing any part of the expense for State, city or county special elections.

Boards of supervisors and chambers of commerce are getting interested. They want to know whether it is going to cost half a million dollars extra to the cities and counties if the Earl-Johnson ticket wins. The question of that special election is playing a prominent part in the closing days of the primary campaign throughout the north.

SANTA FE EARNINGS GREATLY INCREASE.

[BY A. P. DAY WIRE.]

NEW YORK, April 25.—Earnings of the Atchison, Topeka and Santa Fe Railway for March show enormous gains over the corresponding month last year. Gross revenues increased $1,936,000, with a net increase of $1,159,000. These are the most favorable returns thus far reported by any of the leading systems in the Southwest.

PARK MEN CHOOSE EDENS.

[BY A. P. DAY WIRE.]

SPOKANE (Wash.) April 25.—William G. Edens of Chicago, it was announced here today, has been elected president of the National Parks Highway Association.

SEA WATER CURES CASE OF ANAEMIA.

[BY A. P. DAY WIRE.]

SAN FRANCISCO, April 25.—Sea water has proven a successful remedy for anaemia and is slowly bringing back the vitality of Miss Anna H. Dahl, a San Francisco girl, whom the disease had carried close to death before the water was injected into her veins several days ago, according to an announcement made public here today by the attending physicians. A doctor and several nurses made a special trip twenty miles out to sea several days ago to draw the water from the depths.

Capture.

SUSPECT TAKEN AT GRASS VALLEY.

SUPPOSED ASSAILANT UNDER SPECIAL GUARD.

Since Early Morning Five Hundred Citizens Have been Searching for Miscreant Who is Believed to Have Made Savage Attack on Two Little Girls.

[BY A. P. NIGHT WIRE.]

GRASS VALLEY, April 25.—A man suspected of being the assailant of Gladys Phillips, aged 10, and her cousin, Edith Phillips, aged 8, was captured in the hills near here late today by an automobile posse. The suspect was placed in the Grass Valley Jail under special guard. The girls were attacked on a country road last night.

Since early morning 500 men had been searching for their assailant. Threats of a lynching were made openly.

Armed posses left Grass Valley by automobile, horseback and afoot after the following poster was spread broadcast:

"Men wanted to protect the homes of Grass Valley. We must avenge the crime committed when two little girls were assaulted on the public road. Report at the City Hall at once."

Another circular offered $500 reward for the capture of the culprit.

Among the men active in the chase were C. E. Clinch, merchant and candidate for delegate to the Republican National Convention, and R. A. Bowden, superintendent of the Nevada City Narrow-gauge Railroad.

One of the little girls, who are daughters of Thomas and Edward Phillips, mine foremen, is reported in a serious condition.

The man arrested, who gave his name as George Holland, was taken into custody on his way into town from a mine where he was employed. He is now in the City Jail, and the authorities are investigating his recent movements and his antecedents.

MARYSVILLE YOUTH KILLED BY AUTO.

[BY A. P. NIGHT WIRE.]

MARYSVILLE, April 25.—Leslie Jenkins, the 14-year-old son of E. A. Jenkins, foreman of a ranch near here, was killed today by an automobile driven by J. J. Webber, a wealthy rancher. Young Jenkins, who was riding a bicycle when the automobile hit him, died at the County Hospital without regaining consciousness.

Weber was arrested pending an investigation.

Mystery.

TO EXHUME HER BODY.

Florida Officers, who Allege Dr. Archer Killed His Wife, will Examine Remains to Determine the Cause of Death.

[BY A. P. DAY WIRE.]

TAMPA (Fla.) April 25.—State's Attorney Gordon announced today he would ask that the body of Mrs. J. Merlin Anchor, who bled to death after an automobile accident here Sunday, be exhumed for examination. Dr. J. Merlin Achor, her husband, is in jail here, charged with killing her.

Mrs. Achor was found unconscious, lying across the windshield of the automobile after it had struck a tree. She bled to death from a cut in her throat. The State charged that Dr. Achor struck his wife on the head, ran the automobile into a tree and threw the body into the windshield.

Dr. Achor, in reporting the accident, is said to have told the authorities that $4500 which his wife had in her handbag when they started for a ride was missing. Mrs. Achor was reputed to be wealthy. The couple had been married about six months.

GOING TO FIND STEFFANSON.

Chicago Millionaire to Sail for the Arctic Regions.

[BY A. P. DAY WIRE.]

SAN FRANCISCO, April 25.—John Borden, Chicago millionaire, who is going into the Arctic Circle this summer with the whaling schooner Great Bear to find and assist the explorer, Vilhjalmur Steffanson, is expected here on his way to Seattle. Capt. Louis L. Lane, of Seattle and Nome, R. B. Slaughter, C. K. Knickerbocker of Chicago and Norris H. Bokum of Boston, would meet him here, it was said.

The Great Bear with a crew of twenty-four will sail for the North from Seattle.

JITNEYS HURT MAIL SERVICE

Many Trains Taken off because of Competition.

People Complain, but Government is Powerless.

Bus Men Refuse to Carry Pouches.

[BY A. P. DAY WIRE.]

SAN FRANCISCO, April [illegible]. Mail service between California, Nevada, Utah and Arizona points has been curtailed by the entrance of intercity automobile stages and jitney bus into the transcontinental field, as the lack of passenger business has caused the withdrawal of many mail trains, according to a statement made public today by Joseph [illegible], division superintendent of the Railway Mail Service of the [illegible] division. Complaints against the shortage of mail service are pouring into Roberts's offices from all affected.

In many sections only one mail day is being run now, where two or three were operated before the automobile appeared as a competing carrier, Roberts said. The department is powerless to act as long as railroad companies fulfill their contracts by running one train a day.

"We would gladly give more trains for short hauls to the jitney owners if they would take them," he added. "But the jitney men are independent and go from point to point only when they have passengers."

Several trains have been taken off between Sacramento and San Joaquin valley points and between cities near Los Angeles, as a result of the automobile competition.

FATHER AND SON LOSE EYE IN WAR

[BY A. P. DAY WIRE.]

TACOMA (Wash.) April [illegible]. Huncklay, who lost his eyesight in the Civil War, received a message this morning saying that his son had been shot in the eye while fighting with France. The wound is probably is fatal.

PRESIDENTIAL JOB IS SEEKING HUSH

[BY A. P. DAY WIRE.]

SALEM (Or.) April [illegible]. Oregon Supreme Court today is said to ten opinion gave the reasons for the recent oral decision ordering Secretary of State Ben W. Olcott to place the name of Justice Charles E. Hughes on the primary ballot as a candidate for the Republican nomination for President. It was said the idea of the people in voting on the primary law was that the man they should seek the man.

ROCKLIN ELECTS A WOMAN MAYOR

[BY DIRECT WIRE—EXCLUSIVE DISPATCH.]

ROCKLIN, April [illegible]. Rocklin, one of the few towns in California boasting of a woman Mayor, at a meeting of the Town Trustees last night Mrs. Fannie I. Whitney was elected chairman of the board, which office carries with it the office of Mayor.

Mrs. Whitney is a successful orange grower and is a member of the S. E. Smith of Sacramento.

The Trustees who elected her are B. Nelson, George Wiehl, L. Filippelano and A. O. Wickman.

WILSON APPEALS FOR CO-OPERATION

[BY A. P. DAY WIRE.]

NEW YORK, April [illegible]. Issued by President Wilson to business for co-operation with the Government on Industrial Preparedness, the naval consulting board is making an industrial inventory of the country's resources for national defense. It made public here today. The president's letter, dated April [illegible], follows:

"To the business men of the country:

"I beespeak your earnest attention in the patriotic service being taken by the engineers and manufacturers of this country under the auspices of the Industrial Preparedness Committee of the naval consulting board of the United States.

"The confidential information you are asked to supply is intended for the exclusive use of the War and Navy departments and will be used in organizing the industrial resources for the purpose of national defense.

"At my request the American society of Civil Engineers, the Mining Institute of Mining Engineers, the American Society of Mechanical Engineers, the American Institute of Electrical Engineers and the American Chemical Society are generously assisting the naval consulting board in the work of organizing the data and I confidently expect your earnest support in the interest of the people and government of the United States.

"Instructions issued by the industrial Preparedness Committee for the field organization of more than 4,000 engineers in taking the inventory of manufacturing establishments directs them to keep the information confidential and to report on it for their own use."

Stampede.

ANNUAL RUSH FOR GOLD IS NOW ON IN ALASKA

[BY A. P. DAY WIRE.]

FAIRBANKS (Alaska) April 26. Hundreds of miners are stampeding from Fairbanks, Koyukuk, Iditarod, Kuskokwim and other points to Boob and Tolstoi creeks, in the Innoko district, where a rich gold strike is reported. Boob Creek is a tributary of Tolstoi Creek, which flows into Diga River. The Diga discharges into the Innoko, which is an affluent of the Yukon.

Three shafts are reported to have been sunk on Boob Creek, and a pay streak that runs $5 to the cubic foot. One prospector is reported more than thirty feet in the pay streak.

Practically every man in Fairbanks has been affected by the stampeding reports, and hundreds of gold hunters, equipped for a long trip over the trail, are expected to be starting the break up of the ice so that they may start in boats.

Timorous.

MEXICANS FEAR INTERVENTION.

Want Obregon-Scott Meeting Elsewhere than El Paso.

Much Friction is Caused by Stories of Outrage.

Chief of Staff may Deliver American Ultimatum.

[BY A. P. NIGHT WIRE.]

EL PASO (Tex.) April 25.—Mexican officials in Juarez, it was learned tonight, may make recommendations to Gen. Carranza that the conference between Gen. Hugh L. Scott and Gen. Alvaro Obregon be held at some other point than Juarez, or El Paso.

This move, if it is made, will be based on the strong interventionist feeling which exists here and in the fear that influences adverse to the de facto government might be brought to bear on the conferees.

There is no question that the interventionists are very strong in El Paso. The feeling is intensified by the presence here of a large number of American refugees who have been reduced to poverty through being forced to abandon the business they had built up in Mexico. In addition there is a large and powerful element composed of heads of big mining concerns who have been compelled to close down their plants for a year or more ago and who are almost unanimously in favor of intervention.

Some interventionists have caused friction by circulating rumors of outrages committed on Americans by Mexicans and of the destruction by Mexican mobs of American property. These stories were either grossly exaggerated or purely imaginary and have caused deep resentment on the part of Mexican officials in Juarez.

At the same time both sides express the greatest satisfaction over the conference. The interventionists are convinced that Gen. Scott will be the bearer of an ultimatum to the de facto government, while the Mexicans and those Americans who have no material interests in Mexico are equally positive that the American government is simply making adequate guarantees that Gen. Carranza is in a position to protect the border and cope with the results as a preliminary step to the withdrawal of the American troops.

SCOTT AND FUNSTON TO SEE OBREGON.

[BY A. P. NIGHT WIRE.]

SAN ANTONIO (Tex.) April 25.—Gen. Scott and Funston today planned to leave for El Paso tomorrow night to discuss with Gen. Obregon the situation created by the presence of American troops in Mexico.

Whether they will go tomorrow, however, depends on information not yet received concerning Obregon's plans. Whether Obregon, who reached San Luis Potosi today on his way north, will go to Juarez, opposite El Paso, or to some other point on the border has not been definitely stated.

Gen. Obregon could get to Laredo or Eagle Pass more quickly than to El Paso, but dispatches from Mexico City and Washington indicated that he was going to El Paso. To get there he will have to pass through the United States after entering either at Laredo or Eagle Pass or go through a district between Torreon and Chihuahua that is infested with Villa's men.

It is believed by army officers generally that Obregon will be given to understand that the United States expects the pursuit of Villa to be continued relentlessly either by Carranza forces or by those of the United States, and the United States government will look to his government to gain such control of the Mexican frontier that the Columbus raid cannot be repeated.

Gen. Pershing's troops now occupy positions along a shortened line with strengthened centers at Namiquipa and Casas Grandes. From the supporting forces could be reinforced rapidly to any point required. The de facto forces in northern Mexico were estimated at not less than 40,000. This estimate included those troops in and around Chihuahua. Military men realize that Gen. Obregon's disposition of his fighting troops has been such as to make his position remarkably strong.

WILSON SEEKS AID OF BISHOP M'CONNELL

[BY A. P. DAY WIRE.]

DENVER (Colo.) April 25.—President Wilson has invited Bishop Francis J. McConnell of the Methodist Episcopal Church of Colorado to confer with him at the White House late Thursday upon the Mexican situation, according to private advices received here today from Trinidad, Colo., where Bishop McConnell is attending the quadrennial conference of bishops.

Bishop McConnell at one time resided in Mexico and for several years has been closely identified with mission work in that country. He is regarded as a close student of Mexican affairs.

FOUR AEROPLANES TESTED AT COLUMBUS.

[BY A. P. DAY WIRE.]

COLUMBUS (N. M.) April 25.—Flights were made here today of four of the eight new aeroplanes ordered for expeditionary purposes. The new machines have a greater engine power than the old ones, but experts say that the larger control of power is offset by a larger surface to be carried.

IGNACIO GARCIA TO SEE TREVINO.

[BY A. P. NIGHT WIRE.]

TORREON (Mex.) April 24 (via El Paso Junction, April 25.)—Ignacio Garcia, secretary of Canuto Reyes, is expected to arrive here today to negotiate with Gen. Trevino, Carranza commander, regarding the final meeting place for a conference as to his surrender and that of other outlaw generals.

Pacific Slope

Post.

JITNEYS HURT MAIL SERVICE

Many Trains Taken off Be... cause of Competition.

People Complain, but Gover... ment is Powerless.

Bus Men Refuse Contracts t... Carry Pouches.

[BY A. P. DAY WIRE.]

SAN FRANCISCO, April 25.—Mail service between California, Ne... vada, Utah and Arizona points ha... been curtailed by the entrance of t... intercity automobile stage and ... ney bus into the transportation fie... as the lack of passenger business h... caused the withdrawal of many ma... trains, according to a statem... made public today by Jesse B. Rob... erts, division superintendent of t... Railway Mail Service of the eight... division. Complaints against t... shortage of mail service are pouri... into Roberts's office from cities a... fected.

In many sections only one train ... day is being run now, where two ... three were operated before the ... mobile appeared as a competi... carrier, Roberts said. The gover... ent is powerless to act as long as t... railroad companies fulfill their ... tracts by running one train a day.

"We would gladly give contra... for short hauls to the motor vehi... owners if they would take them," ... added. "But the jitney men are t... dependent and go from point to ... point only when they have passe... gers."

Several trains have been taken o... Sacramento and San Joaquin Val... runs and between cities near Los A... geles, as a result of the automobi... competition.

FATHER AND SON LOSE EYE IN WA...

[BY A. P. DAY WIRE.]

TACOMA (Wash.) April 25.—H... Hunckley, who lost his eyesight ... the Civil War, received a telegra... this morning saying that his s... had been shot in the eye while fig... ing with France. The wound pro... ably is fatal.

PRESIDENTIAL JOB IS SEEKING HUGHE...

[BY A. P. DAY WIRE.]

SALEM (Or.) April 25.—The C... gon Supreme Court today in a w... ten opinion gave the reasons for ... recent oral decision ordering Se... tary of State Ben W. Olcott to pl... the name of Justice Charles ... Hughes on the primary ballot a... candidate for the Republican Pr... nation for President. It stated t... the idea of the people in ca... the primary law was that the o... should seek the man.

ROCKLIN ELECTS A WOMAN MAYO...

[BY DIRECT WIRE—EXCLUSIVE DISPATCH.]

ROCKLIN, April 25.—Rocklin ... one of the few towns in Califo... boasting of a woman Mayor. At ... meeting of the Town Trustees ... night Mrs. Fannie L. Whitney ... elected chairman of the boa... which office carries with it the ... of Mayor.

Mrs. Whitney is a successful ... ange grower and is a daughter ... S. E. Smith of Sacramento.

The Trustees who elected her ... B. Nelson, George Walsh, L. E. ... lano and A. O. Wickman.

WILSON APPEALS FOR CO-OPERATION

[BY A. P. DAY WIRE.]

NEW YORK, April 25.—An ... by President Wilson to busines... for co-operation with the Coun... on Industrial Preparedness ... naval consulting board in its ... trial inventory of the country's ... sources for national defense ... made public here today. The P... dent's letter, dated April 21, follo...

"To the business men of Amer...

"I bespeak your cordial co... tion in the patriotic service ... taken by the engineers and the ... of this country under the direc... of the Industrial Preparedness ... mittee of the naval consulting ... of the United States.

"The confidential industrial ... tory you are asked to supply ... anded for the exclusive benefit ... War and Navy departments and ... be used in organizing the indu... resources for the public service ... national defense.

"At my request the American ... iety of Civil Engineers, the A... Institute of Mining Engineers, ... American Society of Mechanical ... gineers, the American Institute ... Electrical Engineers, and the ... can Chemical Society are co... ously assisting the naval consul... board in the work of collecting ... data, and I confidently ask ... earnest support in the interest ... the people and government of ... United States.

"Instructions issued by the ... rial Preparedness Committee to ... eld organization of more than ... 00 engineers in taking the inve... of manufacturing establishments ... ects them to keep the inves... confidential and to retain as ... it for their own use."

...de.

FOR GOLD ...N IN ALASKA

...Y WIRE.]

Three shafts are reported to ... en sunk on Boob Creek, about ... pay streak that yields $1 to ... ible foot. One prospector has ... more than thirty feet that ... pay streak.

...e pay streak. Practically every dog in ... anks has been commandeered ... e stampeding miners, and ... gold hunters, unable to pur... er the trail, are anxiously ... ng the break up of the ice so ... ey may start in boats and

Timorous.

...ICANS FEAR INTERVENTION.

... Obregon-Scott Meeting Elsewhere than El Paso.

... Friction is Caused by Stories of Outrage.

... of Staff may Deliver American Ultimatum.

[BY A. P. NIGHT WIRE.]

... PASO (Tex.) April 25.—Mexi... officials in Juarez, it was learned ..., may make recommenda... to Gen. Carranza that the con... between Gen. Hugh L. Scott ... Gen. Alvaro Obregon be held ... other point than Juarez, or ...

... move, if it is made, will be ... on the strong interventionist ... which exists here and in the ... that influences adverse to the ... government might be ... to bear on the conferees. ... is no question that the in... ...ists are very strong in El ... The feeling is intensified by ... here of a large num... of American refugees who have ... reduced to poverty through ... forced to abandon the busi... ...hey had built up in Mexico. In ... there is a large and power... ...ment composed of heads of ... concerns who have been ... to close down their plants ... year or more ago and who ... almost unanimously in favor of ...

... interventionists have caused ... circulating rumors of out... committed on Americans by ... and of the destruction by ... mobs of American property. ... stories were either grossly ex... or purely imaginary and ... deep resentment on the ... Mexican officials in Juarez. ... same time both sides ex... the greatest satisfaction over ... conference. The interventionists ... convinced that Gen. Scott ... the bearer of an ultimatum ... de facto government, while ... Mexicans and those Americans ... have no material interests in ... are equally positive that the ... government is simply ... adequate guarantees that ... Carranza is in a position to ... the border and cope with the ... as a preliminary step to the ... of the American troops.

...T AND FUNSTON TO SEE OBREGON.

[BY A. P. NIGHT WIRE.]

... ANTONIO (Tex.) April 25.—... Scott and Funston today ... to leave for El Paso to... night to discuss with Gen. ... Obregon the situation cre... by the presence of American ... in Mexico.

... whether they will go tomorrow, ... depends on information ... received concerning Obre... plans. Whether Obregon, who ... San Luis Potosi today on ... north, will go to Juarez, ... El Paso, or to some other ... on the border has not been ... stated.

Obregon could get to Laredo ... Eagle Pass more quickly than ... Paso, but dispatches from ... City and Washington indi... that he was going to El Paso. ... there he will have to pass ... the United States after en... either at Laredo or Eagle ... or go through a district be... Torreon and Chihuahua that ... which Villa's men.

...lowed by army officers gen... that Obregon will be given ... ...ntinued that the United States ... the pursuit of Villa to be ... relentlessly either by Car... forces or by those of the ... States, and the United States ... will look to his governi... to gain such control of the ... frontier that the Columbus ... be repeated.

...Pershing's troops now occupy ... along a shortened line ... ...engthened centers at Namiquipa and Casas Grandes, from ... supporting forces could be ... rapidly to any point re... The de facto forces in ... Mexico were estimated at ... than 40,000. This estimate ... that those troops in and around ... Military men realize that ... Obregon's disposition of his ... troops has been such as ... his position remarkably

...SON SEEKS AID ...BISHOP M'CONNELL

[BY A. P. DAY WIRE.]

...ER (Colo.) April 25.—Presi... Wilson has invited Bishop ... J. McConnell of the Method... Episcopal Church of Colorado ... with him at the White ... this Thursday upon the Mexi... situation, according to private ... received here today from ..., where Bishop McCon... is attending the quadrennial ... of bishops.

...Bishop McConnell at one time re... in Mexico and for several years ... closely identified with mis... work in that country. He is ... as a close student of Mexi...

...AEROPLANES ...STED AT COLUMBUS.

[BY A. P. DAY WIRE.]

...UNSWICK (N. M.) April 25.—... were made here today of four ... eight new aeroplanes ordered ... Quartermaster's department. The new ... have a greater engine pow... than the old ones, but experts ... the larger control of power ... by a larger surface to be ...

...ACIO GARCIA TO SEE TREVINO.

[BY A. P. NIGHT WIRE.]

...RSON (Mex.) April 24 (via ... Junction, April 25.)—Ig... Garcia, secretary of Canuto ..., is expected to arrive here to... to negotiate with Gen. Tre... commander, regard... final meeting place for a ... to be set to his surrender and ... other outlaw generals.

MUTT AND JEFF—*Some Guides Get Misguided.* . . . . . By BUD FISHER.

[Copyright, 1916, by H. C. Fisher. Trade-mark Registered U. S. Patent Office.]

PIANOS

For Less

Go where you will—look where you please—then come here—We guarantee to save you money on your purchase. Terms to responsible people.

Hallet & Davis Pianos

BARNES MUSIC COMPANY

131 South Broadway

BOILERS—

And Boilermakers.

L. A. BOILER WORKS, MANUFACTURERS OF ... boilers and tanks. Special attention to repair work. 119 REDONDO ST. Phone East 2256; A1839.

MACHINERY—

And Mechanical Arts.

FOR SALE — TANKS, TANKS, USED REDWOOD; manufacture new galvanized, 1700, $22.50; 2000, $32.50; guaranteed; redwoods, 500 to 50,000, cheapest yet. Also windmills, pumps, engines, ranch tools. DEMMITT, 120 N. Main.

MACHINERY OF EVERY DESCRIPTION BOUGHT and sold. BUTTRESS & McCLELLAN, 208-207 N. Los Angeles st. Broadway 8096. A5473.

Miss Price says:-

"Money saved is money earned. Thrifty folks find it pays to eat at Boos Bros'."

WHILE the feature of economy is a mighty important one—there are other reasons also why you should eat at Boos Bros. Quality—Service—Comfort—Variety and Splendid Cooking—all combine to win your preference.

Boos Bros

—Where Quality Never Varies

328 South Broadway — 648 South Broadway
436 South Hill St. — 321 West Fifth St.
838-840 South Main Street.

¶ Our dining rooms at 321 W. Fifth st. and 648 S. Broadway, are open daily from 6:30 a.m. till midnight; the others from 6:30 a.m. to 8 p.m.

Classified Liners.

THINGS ON WHEELS—

All Sorts.

Automobiles.

FOR SALE—

SIMPLEX—1914, 75, 7-pass., fully equipped; a good car for stage line; with wire wheels and extras.

FIAT—1914, 5-pass., newly painted and A1 condition, at a bargain.

CHALMERS—1915 Master 6, in A1 condition; looks like new; $1250.

OHIO ELECTRIC—1915 Colonial brougham; run less than 4000 miles; like new; $1250.

WAVERLY COUPE, newly painted, and in A-1 condition. Car run less than four thousand miles, $800.

CHALMERS—4-passenger, in good condition; $500.

See WM. R. TAYLOR,

WALTER M. BROWN COMPANY,

Main 7047—25009.

412-14 West Pico Street.

FOR SALE—

Know 50 roadster.

Our best value in a classy stripped car.

Time payments.

AUTOMOBILE CLEARING HOUSE ASSOCIATION, 1059-61 S. Broadway.

WANTED—FORD OR ANY LIGHT CAR; GIVE $400 trust deed note due in one year, secured by good 5-room, hard finish, southwest value $2500 (subject to $1100 first mortgage.) WALTER FRANKLIN, 258 Bradbury Bldg. 60-620, Main 1647.

FOR SALE—MAXWELL RUNABOUT, RUNNING every day, shock absorbers, windshield, Prestotank, etc., $75 or trade for 1914 Ford touring body, good, $20. New 1916 Ford touring body, windshield, top, $75. FORD GARAGE, Telephone 106, El Monte.

CADILLAC, 5-PASSENGER, 1913 MODEL, IN perfect condition throughout, seat covers, extra tires and complete in every detail; a bargain at the special price of $600, cash or terms. LOCOMOBILE CO., Pico at Figueroa. Main 5988. 10675.

1915 BUICK, 37C, 5-PASSENGER, DELCO LIGHTING and starting; finished in dull paint, and good mechanically, will make price right and give terms. Call MR. GARFIELD, Main 9040. Home 27009, 1223 S. Flower.

FOR SALE—

1914 Hupmobile.

Complete in every respect, on time payments. AUTOMOBILE CLEARING HOUSE ASSOCIATION, 1059-61 S. Broadway.

FOR SALE—1916 FRANKLIN DEMONSTRATOR, "muf sed."

R. C. HAMLIN,

1040 South Flower street.

Main 7870. 60249.

FOR SALE—1916 DODGE TOURING, DRIVEN ONLY 5600 MILES, JUST LIKE A NEW CAR. WILL SELL TODAY, CASH, TRADE OR TIME. W. H. COOK, 1006 S. OLIVE. A5351; BDWY. 2603.

1914 HUPMOBILE

Two 1914 Hupmobile 32 touring cars, with electric lights and starters; best possible condition; cash or terms. W. H. COOK, 1006 S. Olive. A2381. Broadway 2603.

FOR SALE—10 ACRES, BLOCK 24, ALAMO tract in the city of Holtville; street and sewer in; fine soil; take a good light touring car as first payment and can arrange the balance to suit. E. P. BAINES, 1648 Las Palmas ave., Hollywood, Cal.

5-PASSENGER TOURING CAR IN GOOD CONDITION; good tires, set of seat covers, tools, etc. Price $650; terms. LOCOMOBILE CO., Pico at Figueroa. 10675. Main 5088.

COUPLE LIGHT ROADSTERS, VERY CHEAP and terms.

920 SOUTH OLIVE.

DO YOU NEED MONEY? WE WILL PAY YOU cash for your old auto or truck, no matter what condition it is in. CARL'S REPAIR SHOP, 801 Maple ave.

CADILLAC, 5 AND 7-PASS., CONDITION GUARanteed; terms to suit.

JOHN T. DYE,

524 West Pico street.

FOR SALE—250 TIRE COVERS, 25C TO $1.25. Come and help yourselves while they last. L. A. AUTO WRECKING & SUPPLY HOUSE, 1040 S. Main.

1915 REGAL, 5-PASSENGER, OVERHAULED, new tires, newly painted. A bargain on liberal terms. PACIFIC AUTO EXCHANGE, 432 W. Pico st.

STUDEBAKER LIGHT SIX ROADSTER; A BARgain.

920 SOUTH OLIVE.

ONE 1911 7-PASS. PACKARD, IN PERFECT shape. Will consider this car if sold tomorrow. TURNER, 742 S. Olive st. F5484, Main 6612.

1916 METZ TOURING. RUN LESS THAN 2000 miles. Would take small payment down, balance monthly. PACIFIC AUTO EXCHANGE, 432 W. Pico st.

1914 BUICK B37 TOURING CAR, THOROUGHLY overhauled and repainted; good tires, etc. Price $800, easy terms. Ask for MR. KENT, Main 6949; 60600: 1322 S. Flower st.

WANTED—1915 STUDEBAKER OR DODGE, slightly used; have cash for snap. Address TM, box 380, TIMES BRANCH OFFICE.

WANTED — TO EXCHANGE A NICE UPRIGHT piano for your old auto or truck. 801 MAPLE AVE.

BE AN EARLY BIRD,

Telephone your Sunday ads to The Times Friday or early Saturday.

DORRIS ROADSTER, WONDERFUL BUY.

920 SOUTH OLIVE.

KISSELKAR RACEY ROADSTER. $275, DEmountable rims, A1 condition. NEVINGER, 810 Olive. Main 8133.

FOR SALE—7-PASSENGER STUDEBAKER FOUR, 1916, in perfect condition; very cheap. F. L. KERN, 626 Metropolitan Bldg. F4212.

FOR SALE—LATE MODEL OAKLAND ROADster, perfect condition, high speed motor. Can be seen 514 W. EIGHTH ST.

LATE MODEL CHALMERS TOURING CAR, NEW tires, new paint. A1 condition, $375 cash or $400 terms. 432 W. PICO ST.

A HIGH GRADE 6 TOURING, PERFECT SHAPE.

920 SOUTH OLIVE.

1914 FORD TOURING, $300, $100 DOWN, BALance easy. 831 SANTEE ST. Main 1845. See Cann.

1916 OVERLAND, 5-PASSENGER, PRACTICALLY a new car at a used-car price and on liberal terms. 432 W. PICO ST.

FOR SALE—FORD TOURING CAR, ABSOLUTELY new; 1916 model; big sacrifice; also 1914 touring car; driven by owner. 217 CENTRAL AVE.

FOR SALE — STUTZ, NEWLY PAINTED, CONvertible roadster; bargain to right party. Inquire 252 UNION OIL BLDG.

DODGE ROADSTER, LIKE NEW, ONLY ONE IN town on used-car market, better come quick. MR. RILEY, 742 S. Olive. Main 6416, F5484.

$275—TERMS. 1913 OVERLAND, GOOD CONdition, practically new tires. A real bargain. 7966S.

1914 STUDEBAKER 6, $600, TERMS. AT MEchanically, good tires, snap. Phone VERMONT 3007.

FOR SALE—STUDEBAKER "35" WITH ELECtric starter and lights. Must sacrifice for $500. MR. GOODSON, 861 N. Chester, Pasadena.

FOR SALE—LATE 1914 MODEL FORD ROADster, in good order. If taken today, $285. Can be seen at 311 W. FIRST ST.

WANTED—CARS, CARS, CARS, SOLD OUT AGAIN, cash or consignment, no storage, no commission. PETERSON COMPANY, 1349 S. Main.

FOR SALE—HAVE GOOD LOT IN HOLLYWOOD. Will trade equity for machine. Call 1506 W. 51ST PLACE.

WANTED—1915 OR 1916 OLDSMOBILE OR HUPmobile touring car; price must be right. Address V, box 182, TIMES OFFICE.

FOR SALE—PRESTOLITE TANK, LARGE SIZE, hand Klaxon horn, set Ford skid chains, and tail light. 824 W. 10TH ST., room 1.

BABY SIX MITCHELL, NEW TIRES AND SO ON, will trade for any good roadster or sell for $325 cash. 71610.

FOR SALE—1912 5-PASSENGER CHALMERS, this car is one of the best buys in town; $325; terms. 707 W. THIRD.

WANTED—WILL PAY SPOT CASH FOR ANY good late model car. 707 W. THIRD

1915 STUDEBAKER TOURING. A RARE BARgain, cash or terms. 432 W. PICO ST.

DODGE TOURING CAR IN NICE CONDITION, $585. 317 E. 49TH ST. Mornings.

1915 BUICK 36C ROADSTER; JUST LIKE NEW; on liberal terms. 432 W. PICO ST.

Automobile Trucks.

MODERN TRUCK WITH EXPRESS BODY, ONE ton capacity; this truck in excellent mechanical condition.

CHASE SERVICE STATION,

925 Santee street.

Main 8565.

THINGS ON WHEELS—

All Sorts.

Automobiles.

FOR SALE—ST

DON LEE.

USED CADILLAC CARS.

To the man who does not wish to spend the price of a new Cadillac, look over our list and you will find a used Cadillac that will fit your purse.

We say without hesitation the car we have advertised at that price represents the utmost obtainable in value and satisfaction in an automobile.

1915, 8, 5-PASSENGER $1500
1914 FIVE-PASSENGER $900
1913 FIVE-PASSENGER $775
1913 FOUR-PASSENGER $650
1912 FIVE-PASSENGER $550
1912 FOUR-PASSENGER $450

Most all of these cars are overhauled and painted; all have electric starter and lights. Reasonable terms arranged.

DON LEE,

60329. TWELFTH AND MAIN. Main 8762.

USED CAR BARGAINS—

1915 Apperson 5-passenger, Everready starter; snap.

1914 Moon 5-pass., electric equipment, $550.

1913 Cole 7-pass., electric equipment; snap, $600.

1914 Apperson, 4-35; see this one; $675. Also National and Stearns.

Reasonable terms. Open Sunday.

APPERSON USED CAR DEPT.,

1132 S. Olive.

Broadway 8161. A3812.

FOR SALE — 10 ACRES, BLOCK 24, ALAMO tract in the city of Holtville; street and sewer in; fine soil; take a good touring car as first payment and can arrange the balance to suit. E. P. BAINES, 1648 Las Palmas ave., Hollywood, Cal.

5-PASSENGER TOURING CAR IN GOOD CONDITION; good tires, set of seat covers, tools, etc. Price $650; terms. LOCOMOBILE CO., Pico at Figueroa. 10675. Main 5088.

COUPLE LIGHT ROADSTERS, VERY CHEAP and terms.

920 SOUTH OLIVE.

DO YOU NEED MONEY? WE WILL PAY YOU cash for your old auto or truck, no matter what condition it is in. CARL'S REPAIR SHOP, 801 Maple ave.

CADILLAC, 5 AND 7-PASS., CONDITION GUARanteed; terms to suit.

JOHN T. DYE,

524 West Pico street.

FOR SALE—250 TIRE COVERS, 25C TO $1.25. Come and help yourselves while they last. L. A. AUTO WRECKING & SUPPLY HOUSE, 1040 S. Main.

1915 REGAL, 5-PASSENGER, OVERHAULED, new tires, newly painted. A bargain on liberal terms. PACIFIC AUTO EXCHANGE, 432 W. Pico st.

STUDEBAKER LIGHT SIX ROADSTER; A BARgain.

920 SOUTH OLIVE.

ONE 1911 7-PASS. PACKARD, IN PERFECT shape. Will consider this car if sold tomorrow. TURNER, 742 S. Olive st. F5484, Main 6612.

1916 METZ TOURING. RUN LESS THAN 2000 miles. Would take small payment down, balance monthly. PACIFIC AUTO EXCHANGE, 432 W. Pico st.

1914 BUICK B37 TOURING CAR, THOROUGHLY overhauled and repainted; good tires, etc. Price $800, easy terms. Ask for MR. KENT, Main 6949; 60600: 1322 S. Flower st.

WANTED—1915 STUDEBAKER OR DODGE, slightly used; have cash for snap. Address TM, box 380, TIMES BRANCH OFFICE.

WANTED — TO EXCHANGE A NICE UPRIGHT piano for your old auto or truck. 801 MAPLE AVE.

BE AN EARLY BIRD,

Telephone your Sunday ads to The Times Friday or early Saturday.

DORRIS ROADSTER, WONDERFUL BUY.

920 SOUTH OLIVE.

KISSELKAR RACEY ROADSTER. $275, DEmountable rims, A1 condition. NEVINGER, 810 Olive. Main 8133.

FOR SALE—7-PASSENGER STUDEBAKER FOUR, 1916, in perfect condition; very cheap. F. L. KERN, 626 Metropolitan Bldg. F4212.

FOR SALE—LATE MODEL OAKLAND ROADster, perfect condition, high speed motor. Can be seen 514 W. EIGHTH ST.

LATE MODEL CHALMERS TOURING CAR, NEW tires, new paint. A1 condition, $375 cash or $400 terms. 432 W. PICO ST.

A HIGH GRADE 6 TOURING, PERFECT SHAPE.

920 SOUTH OLIVE.

1914 FORD TOURING, $300, $100 DOWN, BALance easy. 831 SANTEE ST. Main 1845. See Cann.

1916 OVERLAND, 5-PASSENGER, PRACTICALLY a new car at a used-car price and on liberal terms. 432 W. PICO ST.

FOR SALE—FORD TOURING CAR, ABSOLUTELY new; 1916 model; big sacrifice; also 1914 touring car; driven by owner. 217 CENTRAL AVE.

FOR SALE — STUTZ, NEWLY PAINTED, CONvertible roadster; bargain to right party. Inquire 252 UNION OIL BLDG.

DODGE ROADSTER, LIKE NEW, ONLY ONE IN town on used-car market, better come quick. MR. RILEY, 742 S. Olive. Main 6416, F5484.

$275—TERMS. 1913 OVERLAND, GOOD CONdition, practically new tires. A real bargain. 7966S.

1914 STUDEBAKER 6, $600, TERMS. AT MEchanically, good tires, snap. Phone VERMONT 3007.

FOR SALE—STUDEBAKER "35" WITH ELECtric starter and lights. Must sacrifice for $500. MR. GOODSON, 861 N. Chester, Pasadena.

FOR SALE—LATE 1914 MODEL FORD ROADster, in good order. If taken today, $285. Can be seen at 311 W. FIRST ST.

WANTED—CARS, CARS, CARS, SOLD OUT AGAIN, cash or consignment, no storage, no commission. PETERSON COMPANY, 1349 S. Main.

FOR SALE—HAVE GOOD LOT IN HOLLYWOOD. Will trade equity for machine. Call 1506 W. 51ST PLACE.

WANTED—1915 OR 1916 OLDSMOBILE OR HUPmobile touring car; price must be right. Address V, box 182, TIMES OFFICE.

FOR SALE—PRESTOLITE TANK, LARGE SIZE, hand Klaxon horn, set Ford skid chains, and tail light. 824 W. 10TH ST., room 1.

BABY SIX MITCHELL, NEW TIRES AND SO ON, will trade for any good roadster or sell for $325 cash. 71610.

FOR SALE—1912 5-PASSENGER CHALMERS, this car is one of the best buys in town; $325; terms. 707 W. THIRD.

WANTED—WILL PAY SPOT CASH FOR ANY good late model car. 707 W. THIRD

1915 STUDEBAKER TOURING. A RARE BARgain, cash or terms. 432 W. PICO ST.

DODGE TOURING CAR IN NICE CONDITION, $585. 317 E. 49TH ST. Mornings.

1915 BUICK 36C ROADSTER; JUST LIKE NEW; on liberal terms. 432 W. PICO ST.

Automobile Trucks.

MODERN TRUCK WITH EXPRESS BODY, ONE ton capacity; this truck in excellent mechanical condition.

CHASE SERVICE STATION,

925 Santee street.

Main 8565.

THINGS ON WHEELS—

All Sorts.

Automobiles.

Automobile Trucks.

MOORE 5-TON DUMP TRUCK IN GOOD MEchanical condition and new tires; a bargain at $1250; terms.

HAWLEY, KING & CO.,

1027 S. Olive st.

60921. Broadway 2890.

ONE TON TRUCK WITH EXPRESS BODY AND top, just overhauled and in guaranteed mechanical condition; a bargain at the price.

CHASE SERVICE STATION,

925 Santee street.

Main 8565.

LINCOLN DELIVERY TRUCK IN THE PINK OF condition, a wonderful buy at $250, $50 down, $25 month. 5034 HOLLYWOOD BLVD.

FOR SALE—$50 DOWN AND $25 A MONTH, one-ton truck in perfect condition. BOONE TRANSFER, 133½ N. Spaulding.

For Hire—Automobiles.

$1.00 PER HOUR, FIVE-PASSENGER OVERLAND. $1.50 per hour, 7-passenger Packard. Experienced, careful driver. Special attention given invalids. CAPITO, South 4570-W.

$1.25 PER HOUR, NEW 5-PASS., 6-CYLINDER cars, large and easy riding; 7-pass. service, 7-passenger new cars, special low prices. MAIN 2207; 53760.

NEW, EASY RIDING, 5-PASSENGER 6-CYLINDER Chandler cars for hire, $1.25 per hour; best service, because owners drive car. FOSTER BROS., Main 1183; F3014.

$1.25 PER HOUR. BRAND NEW 5-PASSENGER Studebaker auto, 7-passenger, $1.75; careful drivers, familiar with city and country. MAXWELL'S, 54356.

VAN'S AUTO SERVICE.

Late model 5-passenger Overland.

Will rent by day, week or month.

$1.25 per hour. HOME 28280—SOUTH 2590.

1916 MODEL OVERLAND CARS, $1.25 PER hour. 1917 7-passenger Chandlers, $2 per hour.

OVERLAND AUTO SERVICE,

Wilshire 2176. 52902.

75C PER HOUR, FAST 1915 FORD, BUSINESS and pleasure trips, anywhere. Careful, experienced driver. MAIN 7861.

75C PER HOUR, UP-TO-DATE 1915 FORDS; careful driver, long trips, short trips. Also cars without drivers. BROADWAY 4720; 22750.

1916 OVERLAND AND DODGE CARS, $1.25 hour. ART'S AUTO SERVICE, Wilshire 1805; Home 53612.

1916 5 AND 7-PASSENGER CARS, $1.25, $1.75 per hour. Familiar country and city. Careful drivers. POLLARD, 509621; Wilshire 4078.

75C HOUR, NEW FORD TOURING CARS, COUNtry trips, go anywhere. Experienced. MAIN 8052; 51618.

$1 HOUR. BUSINESS AND PLEASURE TRIPS. Owner driving. Business reference. Phone MAIN 1181; A9745.

$1.25 PER HOUR, 5-PASSENGER, 1916 BUICK 6, competent, careful driver. Phone LARGENT, 536888.

SEVEN AND FIVE-PASSENGER STUDEBAKER touring cars, $1.50 and $1.25 per hour; careful drivers. PHONE 60785.

NEW AUTOS, $1 AND $1.25 PER HOUR—CAREFUL DRIVERS, LONG TRIPS, SPECIALTY. 57417. WESTLAKE AUTO LIVERY, HOLLY. 7.

BAKERSFIELD 10 A.M. DAILY. WE DRIVE our own 1916 cars. Grand Central Garage Hotel, 725 S. Main st. Broadway 240; F7142.

75C HOUR—1916 FORD TOURING CARS, TRIPS anywhere, experienced, careful drivers. A4290. BROADWAY 1468.

75 CENTS PER HOUR; $6 PER DAY. 1916 Ford, experienced driver. WILSHIRE 5384 or 53491.

NEW 1916 BUICK 6, $1.25 PER HOUR SPECial rates by day. 844 S. BROADWAY. 77461. Main 7358.

PRIVATE NEW 5-PASSENGER DODGE, REASONable rates; prompt and reliable. VERMONT 544.

WITHOUT DRIVER, MAXWELL A-1 CONDition, $4.00 day, $20 week, $65 month. WILSHIRE 15.

EIGHT-CYLINDER CADILLAC, $2.00 PER HOUR. Day phones 568004; MAIN 4021. Night, 15854; call JACK WINGIT.

1916 MODEL OVERLAND CARS, $1.25 PER HOUR. GEORGE AUTO LIVERY.

Phone 55315. Wilshire 3963.

IF YOU WANT TO GO TO OATMAN, ARIZ., FARE $10, by automobile, call A6015, ask for PITTMAN.

$1.25 PER HOUR—NEW 5-PASSENGER OVERland; experienced, careful drivers. Phone PHILLIPS, 590209.

75C PER HOUR, 1915 FORD, DRIVEN BY OWner, careful, competent driver. VERMONT 3457.

FOR HIRE—NEW FORD CARS, WITH OR WITHout driver; prices reasonable. Phone SOUTH 7158.

BEACH TRIPS AFTERNOONS 1 TO 6, EVENINGS 7:30 to 12; six people or less, $3.50. 55697Z.

$1.25 PER HOUR—LARGE, EASY-RIDING CARS. HOWARD AUTO LIVERY. Main 8054; 556722.

75C AN HOUR, FORD TOURING CARS, CITY OR country. PHONE 51787.

75C PER HOUR. SMART 5-PASSENGER FORD, driven by owner. PHONE 12955.

FOR HIRE—5 AND 7-PASSENGER LATE-MODEL cars. $1 to $2 per hour. 51536—WILSHIRE 942.

FOR HIRE—CLASSY 1916 OVERLAND, $1 PER hour, special rates long trip. SOUTH 244-J.

FOR HIRE — 1916 MAXWELL, $1 PER HOUR, anywhere; day and night service. HOME 28807.

Automobile Accessories.

BIG SALE OF NEW AND USED TIRES AND tubes, old tires and tubes taken in exchange. Cheapest place in the city. TIRE CONSTRUCTION CO., 1247 S. Olive st.

WANTED—TO BUY GASOLINE, WHEEL WALK pump, 50-gal. capacity. Call A3872. M. 3443.

Automobile Repairing.

AUTO REPAIRING AT HOME, WORK GUARANteed, price reasonable. Main 1217. F5049. OLIVER.

Motorcycles.

BARGAIN—TWIN YALE, LIKE NEW, NO USE TO me. Want diamond or cash. 6018 CARLOS AVE., Hollywood, evenings.

FOR SALE—5-SPEED TWIN INDIAN MOTORCYcle; first-class order; on terms. Phone GLENDALE 851 for demonstration.

WANTED—GOOD SINGLE INDIAN PREFERRED; under $50, or will trade $80 camera. Wanted Saturday. Address VR, box 72, TIMES OFFICE.

HAVE YOU SOLD YOUR MOTORCYCLE YET? No! Well! Why don't you take it to the PEOPLE'S MOTORCYCLE MARKET? 11th and Main.

WANTED — LATE 5-SPEED INDIAN, FULLY equipment, state lowest price and terms. Address V, box 285, TIMES OFFICE.

FOR SALE—

Agriculture Implements and Vehicles.

FOR SALE—USED RANCH TOOLS, MOWERS, rakes, binders, balers, headers, plows, harrows, scrapers, windmills, tanks, pumps, engines, cylinders, piping; prices absolutely cheapest. Pioneers these lines. See adv. Sunday papers, machinery column. DEMMITT CO., 120 N. Main.

FOR SALE—SECOND-HAND FARM WAGONS AND second-hand harness. SCOTT'S PLACE, 125 S. Los Angeles st.

LIVE STOCK FOR SALE—

Horses, Mules, Cattle, Etc.

FOR SALE—A HORSE, WAGON AND HARNESS, a good outfit, $90; also a good saddle pony, $35; good team of 6-year-old ponies, $75; also driving horse, single or double; buggy and harness, $35; good butter and egg wagon, $30; also light laundry wagon, $15. 614 E. 7TH ST.

FOR SALE—GOOD TEAM OF RANCH MARES, $85; farm wagon and harness, cheap. One good mare, $25. RANCHERS' EXCHANGE, 1020 S. Main.

LIVE STOCK FOR SALE—

Horses, Mules, Cattle, Etc.

MOORE 5-TON DUMP TRUCK IN GOOD MEchanical condition and new tires; a bargain at $1250; terms.

HAWLEY, KING & CO.,

1027 S. Olive st.

60921. Broadway 2890.

ONE TON TRUCK WITH EXPRESS BODY AND top, just overhauled and in guaranteed mechanical condition; a bargain at the price.

CHASE SERVICE STATION,

925 Santee street.

Main 8565.

LINCOLN DELIVERY TRUCK IN THE PINK OF condition, a wonderful buy at $250, $50 down, $25 month. 5034 HOLLYWOOD BLVD.

FOR SALE—$50 DOWN AND $25 A MONTH, one-ton truck in perfect condition. BOONE TRANSFER, 133½ N. Spaulding.

For Hire—Automobiles.

$1.00 PER HOUR, FIVE-PASSENGER OVERLAND. $1.50 per hour, 7-passenger Packard. Experienced, careful driver. Special attention given invalids. CAPITO, South 4570-W.

$1.25 PER HOUR, NEW 5-PASS., 6-CYLINDER cars, large and easy riding; 7-pass. service, 7-passenger new cars, special low prices. MAIN 2207; 53760.

NEW, EASY RIDING, 5-PASSENGER 6-CYLINDER Chandler cars for hire, $1.25 per hour; best service, because owners drive car. FOSTER BROS., Main 1183; F3014.

$1.25 PER HOUR. BRAND NEW 5-PASSENGER Studebaker auto, 7-passenger, $1.75; careful drivers, familiar with city and country. MAXWELL'S, 54356.

VAN'S AUTO SERVICE.

Late model 5-passenger Overland.

Will rent by day, week or month.

$1.25 per hour. HOME 28280—SOUTH 2590.

1916 MODEL OVERLAND CARS, $1.25 PER hour. 1917 7-passenger Chandlers, $2 per hour.

OVERLAND AUTO SERVICE,

Wilshire 2176. 52902.

75C PER HOUR, FAST 1915 FORD, BUSINESS and pleasure trips, anywhere. Careful, experienced driver. MAIN 7861.

75C PER HOUR, UP-TO-DATE 1915 FORDS; careful driver, long trips, short trips. Also cars without drivers. BROADWAY 4720; 22750.

1916 OVERLAND AND DODGE CARS, $1.25 hour. ART'S AUTO SERVICE, Wilshire 1805; Home 53612.

1916 5 AND 7-PASSENGER CARS, $1.25, $1.75 per hour. Familiar country and city. Careful drivers. POLLARD, 509621; Wilshire 4078.

75C HOUR, NEW FORD TOURING CARS, COUNtry trips, go anywhere. Experienced. MAIN 8052; 51618.

$1 HOUR. BUSINESS AND PLEASURE TRIPS. Owner driving. Business reference. Phone MAIN 1181; A9745.

$1.25 PER HOUR, 5-

Classified Liners.

AGATE TYPE ONLY.

Accepted subject to the following rates and rules:

Rates: The rate for inserting Want Ads in the Daily Times is 1c per word each insertion; in the Sunday issue, 1½c per word each insertion; minimum charge applicable to a single insertion and to each non-consecutive insertion, 25c; except under the following classifications, the rate for which is 2c per word daily, 2½c per word Sunday, minimum charge, applicable to a single insertion and to each non-consecutive insertion, 50c daily; 35c Sunday. "Society Meetings," "Personals," "Special Notices," "Church Notices," "Miscellaneous," "Stocks and Bonds," "Money to Loan," "Salary and Chattels," "Physicians," "Medical," "Detectives," "Sanatoriums" and "Baths and Massage."

An extra charge of 25 per cent. is made for the use of capital letters.

Minimum space for classified advertisements ordered for more than one insertion, 14 words.

White space and dashes are charged for on the basis of seven words to a line.

Ads set solid are counted strictly by the word. For paragraphed or lined-up matter set in caps, estimate five (5) average words to a line. Not set in caps, estimate five (5) average words to the first line, and eight (8) average words to each line following. In this kind of advertising the actual number of words set solid is counted, and eight (8) words added for each unfilled line.

The Times reserves the right to classify all advertisements under appropriate headings.

The Times cannot guarantee accuracy or assume responsibility for errors of any kind occurring in telephoned advertisements.

The Times will not be responsible for more than one incorrect insertion of any advertisement ordered for more than one time.

Errors not the fault of the advertiser, which clearly lessen the value of an advertisement, will be rectified only by republication, without extra charge, on presentation of receipt within five days after insertion. No allowance will be made where the error does not materially affect the value of the advertisement.

No adjustment will be made for advertising items not affected by an error or errors which may occur in other items in the same advertisement.

Advertisers should retain receipts given by The Times for payment of "liners," so no mistake can be rectified without them.

The Times will not accept phone or verbal orders to discontinue or change "till forbid" advertisements.

Telephoned orders to discontinue advertising in The Times are numbered in the order of their receipt, and in each instance the number of the order is given to the advertiser, who should make a record thereof. In case of dispute no charge for advertising will be rebated unless the "stop order" number is presented to The Times by the advertiser.

Sunday real estate advertisements, to be classified properly, must be in The Times office before 8 o'clock Saturday night. Other classified "Wants," "To Lets," etc., received over counter or by telephone until 11 p.m. Saturday. Ads received after closing hours for each division will be inserted under heading "Too Late to Classify." Rate 1½ cents per word.

The Sunday circulation of The Times exceeds 100,000 copies, and more "liners" are regularly printed in its columns than in the five other Los Angeles newspapers combined.

Telephone your want advertisements. Ring up "The Times," Main 8200, Home 10391, any time of day or night, and secure prompt and careful attention.

"BE QUICK TO KICK IF THINGS SEEM WRONG, BUT KICK TO US AND MAKE IT STRONG."

INSTANT SERVICE FOR TIMES PATRONS.

For the convenience of persons who may desire to reply to classified advertisements printed in The Times, send communications to this newspaper and have "liner" and other advertisements inserted, letter boxes have been placed in various downtown buildings for the purpose indicated.

Collections will be made from these boxes every hour.

Each piece of advertising copy must contain the name and address of the advertiser, number of insertions and heading under which it is desired that the announcement be printed.

The boxes are located as follows:

BRYSON BLOCK, 145 S. SPRING ST. (Lobby near elevator.)
BROADWAY CENTRAL BLDG., 424 S. BROADWAY. (Lobby near elevator.)
DEMILLER BLDG., 420 S. BROADWAY. (Lobby near elevator.)
COLUMBIA TRUST BLDG. 313 W. THIRD ST. (Lobby near elevator.)
DELTA BLDG., 426 S. SPRING ST. (Lobby near elevator.)
GARLAND BLDG., 740 S. BROADWAY. (Lobby near elevator.)
GERMAIN BLDG., 224 S. SPRING ST. (Lobby near elevator.)
GRANT BLDG., 355 S. BROADWAY. (Front of elevator.)
HIGGINS BLDG., SECOND AND MAIN STS. (Lobby near elevator.)
H. W. HELLMAN BLDG., FOURTH AND SPRING. (Near elevator, Fourth st. lobby.)
HIBERNIAN BLDG., FOURTH AND SPRING STS. (Lobby near elevator.)
I. W. HELLMAN BLDG., 411 S. MAIN ST. (Next to U. S. Mail Box.)
L. A. INVESTMENT BLDG., 758 S. BROADWAY. (Lobby, rear of elevator.)
LANKERSHIM BLDG., 126 W. THIRD ST. (Lobby opposite elevator.)
LAUGHLIN BLDG., 315 S. BROADWAY. (Next to U. S. Mail Box.)
MARSH-STRONG BLDG., 9TH, SPRING & MAIN. (In elevator shaft No. 4.)
MASON BLDG., FOURTH AND BROADWAY. (In lobby.)
MERCHANTS TRUST BLDG., 207 S. BROADWAY. (Beneath U. S. Mail Box.)
O. T. JOHNSON BLDG., FOURTH & BROADWAY. (Lobby near elevator.)
PACIFIC ELECTRIC BLDG., 608-610 S. MAIN ST. (Lobby near elevator.)
C. WESLEY ROBERTS BLDG., THIRD AND MAIN. (Lobby near elevator.)
SAN FERNANDO BLDG., 406 S. MAIN. (Lobby opposite elevator.)

The location of additional boxes will be published as they are installed.

SPECIAL NOTICES—

REDIPHONE—WE HAVE ON HAND A FEW OF these handy telephone attachments, which are being distributed in connection with coupon books valued at 75 cents each, the coupon being redeemable in classified advertising in THE TIMES. Phone Main 8200 and Home 10391, and our representative will call and attach the "REDIPHONE," collecting at the same time for the coupon book delivered. One "REDIPHONE" only will be delivered to each purchaser.

I AM NO LONGER CONNECTED WITH THE firm of Paul & J. C. Aldige, 234 San Fernando Bldg., and am not responsible for any claims of the said firm on and after this date, April 25, 1916. PAUL ALDIGE.

FREE LECTURE, "PERSONAL EFFICIENCY AND Psychology of Success," Dr. Frederick Rayburn, D.P. Vitally interesting; this evening 8 o'clock, SYMPHONY HALL, 232 S. Hill st. Under auspices Heywood system personal efficiency.

CLASSIFIED ADVERTISEMENTS for the real estate section of Sunday's Times will be printed under the heading of "Too Late to Classify" if not received before 8 p.m., Saturday.

TO WHOM IT MAY CONCERN. THE UNDERsigned will not be responsible for bills contracted by other parties and unauthorized by him. Signed, H. B. TRUITT, April 25, 1916.

TO WHOM IT MAY CONCERN—THE UNDERsigned will not be responsible for any debts contracted by Irene L. Barrett, his wife, after April 6th, 1916. BENTON L. BARRETT.

BETTER EARLY THAN LATE. Telephone your Sunday ads to The Times Friday or early Saturday.

FOR QUICK ACTION DROP ANSWERS TO Times "Liners" in Times' letter boxes in downtown office buildings. The location of the boxes are printed in the first column of The Times "Liner" section.

PERSONAL— Business.

PERSONAL—PERSONAL— MRS. MASSON, the noted palmist of London, Eng., may be consulted at 822 S. SPRING ST. by those desiring careful, conscientious and reliable hand readings from one of the foremost palmists of the day. HIGH CLASS PATRONAGE SOLICITED.

PERSONAL—AVOID THE RUSH on Saturday. Make a practice of phoning your Sunday ads to The Times on Friday, day or night. Collection for the service will be made at your home or office. Main 8200, Home 10391.

PERSONAL—RHEUMATISM, STOMACH, LIVER and KIDNEY disease successfully treated and cured by licensed physician of wide experience. For appointment, phone HOME 52865, 9 to 11 a.m., 5 to 7 p.m.

PERSONAL— NONSUPPORT IS JAILABLE. MARRIAGE LAWS EXPLAINED. Advice free. Hours 10 to 4 daily. 315 S. BDWY. Room 315.

PERSONAL—PROF. ALTHOUSE, NOTED ASTROLoger and palmist; thirty years in Los Angeles; largest practice, highest grade of work. High class patronage solicited. 621 S. BROADWAY.

PERSONAL—CARPET CLEANING, 25 CENTS A room; high-powered vacuum. Demonstration free. MAIN 2696.

PERSONAL—LADY GOING TO CHICAGO WILL transact business or give services for fare; references. MRS. S., 556518.

PERSONAL— HENLEY, California's Noted Psychic. Readings daily. See him. 317 W. THIRD.

PERSONAL—HELP US SERVE YOU by telephoning your Sunday ads to The Times Friday or early Saturday.

PERSONAL — MME. ORA, PALMIST, PSYCHIC. Best 50c reading in city. 245½ S. SPRING.

PERSONAL—WOMEN'S DISEASES, ALL FEMALE troubles. 313 W. THIRD ST., Suite 208.

PERSONAL— For quick action drop answers to Times "Liners" in Times' letter boxes in downtown office buildings. The location of the boxes are printed in the first column of The Times "Liner" section.

PERSONAL— Business.

PERSONAL— PROF MURDOCK, The Master Mind of PSYCHICS. If you are worried and in doubt about your business, domestic or love affairs, consult PROF. MURDOCK, the acknowledged peer of all PSYCHICS. 50c—READINGS—50c. All business confidential. Maid in attendance. N.W. corner Seventh ave. and W. 54th st. Grand ave. car marked Mesa drive. Hours 10 a.m. to 8 p.m. Telephone Home 79435, Vermont 762.

PERSONAL — RARE OPPORTUNITY FOR PARTY who has operatic experience to finance and join grand opera organization for South and Central America; company subsidized by the government; liberal arrangement as to sharing of profits can be arranged for, also salary position given to one who has had grand opera experience. For information and appointment see JAMES M. HARDMAN, 802 Title Insurance Bldg. Phones: A4875, or Main 3345.

PERSONAL—OATMAN STOCKS OFFER THE quickest returns on money if wisely invested. We will give you the benefit of our knowledge at no cost or obligation to you. We have nothing to sell. Address LC, box 580, TIMES BRANCH OFFICE.

PERSONAL—YOUNG WOMAN DESIRES GO EAST as nurse, companion; ticket, slight compensation. Address HELEN B. RICHARDSON, 1420 S. Flower.

PERSONAL — MME. JOSEPH OF CHICAGO, palmist and psychic, readings, 50c. 822 EAST 15TH ST. Take Griffith ave. car.

PERSONAL—WANTED, PEOPLE FOR MOTION pictures. Call at once. 416 BYRNE BLDG.

BUSINESS ANNOUNCEMENTS—

SCENARIOS, BOOKS, PLAYS, MMS., SOLD ON commission; will rewrite, criticise. Have you musical dictation? Expert typing. Dales, MMS. broker, 9 years in L. A. 625 MAJESTIC THEATER.

NOTICE— CLASSIFIED REAL ESTATE ADVERTISEMENTS in the Sunday Times must be received before 8 p.m. Saturday. Classified "Want Ads," etc., will be accepted until 11 p.m. Saturdays.

LAST MINUTE SERVICE— is not always satisfactory. Telephone your Sunday ads to The Times Friday or early Saturday.

CESSPOOLS CLEANED IN FROM ONE TO TWO LOADS, BY THE LOS ANGELES SANITARY CO. PHONE 59146. WILSHIRE 593. OFFICE 559 N. VERMONT AVE.

ART REPAIRING, SCREENS, ALL KINDS, CUT glass, china riveted. Lacquer works. Phone 12253. 145 N. CENTRAL.

BUSINESS LETTERS TYPEWRITTEN 10 CENTS page. PUBLIC STENOGRAPHER, 705 FERGUSON BUILDING, THIRD AND HILL.

DR. WALTER COVINGTON ANNOUNCES REMOVal of his offices to suite 419 HOLLINGSWORTH BLDG., Hill st. at Sixth.

WANTED— Help, Male.

NOTE—Applicants for positions are advised not to send original recommendations in answer to ads. Send duplicates only.

Space is not given under this heading to advertisements soliciting business patronage.

WANTED — STENOGRAPHER, TRAFFIC AND rate experience, $75. Book-keeper, familiar with city and country, meet public, $18. Experienced wholesale liquor book-keeper, $75-$125. Superintendent, experienced in placer mining. Pharmacist registered in New Mexico. These positions open now. Apply PACIFIC AUDIT & SYSTEM CO., Agency, 418 Fay Bldg., 3rd and Hill sts.

WANTED—AN AGGRESSIVE ROAD MACHINERY salesman, calling on County Supervisors of Southern California and Arizona to handle, as a side line, a very profitable and well recommended article of equipment; meeting with success in California and other States. No competition. Leads furnished. Strictly a commission proposition; must be able to finance himself. Communications considered confidential. R. P. H., 225 Monadnock Bldg., San Francisco.

WANTED—BANK BOOK-KEEPER OR LEDGER clerk, $60; young man under 25 wanted; young grocery and fruit salesman, $40; cost and price clerk, hardware experience, $65; retail shoe salesman, $65-$75; stenographer and office clerk, $50; piece and dress goods salesman, $125; registrations from bank men, credit men and office men. CALIFORNIA COMMERCIAL SERVICE, Brockman Bldg. Agency.

WANTED — COMMISSARY CLERK IN REPAIR gangs. Young unmarried men, accustomed to camp life, who are honest and willing to work hard, speak Spanish, accurate at figures and write a good hand, will find permanent employment and excellent chances for advancement. Address WO, box 33, TIMES OFFICE.

WANTED— Young man, between ages of 18 and 22, well groomed, high school graduate, able to drive automobile; willing to take $10 week, with chance of advancement. Drive car and work as stock clerk. No fee. PUBLIC EMPLOYMENT BUREAU, 111 Merchants Trust Bldg.

WANTED—SEVERAL YOUNG MEN IMMEDIATELY to prepare for RAILWAY MAIL CLERKS, salary $75 monthly; expense allowance extra, promotion to $1800 yearly; for successful coaching for coming examination see MISS WILSON, 601-602 Wesley Roberts Bldg. Third and Main. (See Ins. adv.)

WANTED—HIGH CLASS, EXPERIENCED, YOUNG man town solicitor for wholesale grocery department of A1 mercantile company in Arizona. Must be clean-cut, a hustler and show a clean record. Salary $80. Employer in town. EDUCATIONAL EXPERT CO., (AGENCY,) 704-705 Haas Bldg.

WANTED — FIRST-CLASS SALESMAN TO SELL lots, Brooklyn Heights; want a man with machine who can deliver the goods; I own the property and the price is right; I will furnish prospects to work one. Address J, box 520, TIMES BRANCH OFFICE.

WANTED—YOUNG MAN WHO WISHES TO LEARN the poultry business on a first-class up-to-date poultry farm, near Los Angeles, small wages with good room and board. Phone 59012 before 8 a.m. at noon or after 5 evenings or call 1519 WESTERN AVE., Hollywood.

WANTED—A MAN WHO IS WILLING TO START at the bottom and learn our business and who will appreciate a real genuine opportunity where conscientious effort and sales ability are quickly recognized. Liberal terms to start; bring references. 3410 S. MAIN ST., Los Angeles.

WANTED — MINING STOCK SALESMEN. THIS proposition will stand strict investigation. High grade ore opened up. Officers well known in the city. Address V, box 77, TIMES OFFICE.

WANTED—SEVERAL YOUNG MEN TO PREPARE FOR RAILWAY MAIL CLERKS, STARTING SALARY $75 PER MONTH. FOR SUCCESSFUL COACHING SEE MR. MURPHY, 629 SECURITY. SEE INSTRUCTION ADV.

WANTED—YOUNG MEN TO PREPARE FOR POsitions as railroad and commercial telegraph operators, stenographers and book-keepers. Positions assured. MACKAY BUUSINESS COLLEGE, Main st. at Ninth. See Instruction adv.

WANTED—A1 REAL ESTATE MAN TO ACT AS salesman and help manage real estate department in one of largest firms in Los Angeles; good chance for live wire only. Address FK, box 20, TIMES OFFICE.

WANTED—TWO BOYS, AGE 15-16, POLITE AND neatly dressed, for pages in fashionable store; permanent position, $6 per week to start. CALIFORNIA COMMERCIAL SERVICE, Brockman Bldg. (Agency.)

WANTED—PIECE AND DRESS GOODS SALESMAN under 40, for Arizona, $125; good opportunity for capable man, with recent experience, and A1 credentials necessary. Agency, 620 BROCKMAN BLDG.

WANTED—LEARN AUTOMOBILE TRADE IN most reliable and complete school on Coast. NATIONAL SCHOOL OF ENGINEERING (established 1905.) Call and be convinced. 807 S. Figueroa. (See Instruction Course adv.)

WANTED—NEAT FLOOR MANAGER, UNDER 35, desirous of securing exceptional position with large company; not store work. Salary $160. REFERENCE ASSOCIATION, 702 Spring, room 221. Agency.

WANTED—FOREMAN FOR THIRD-CLASS AUTOmobile repair shop, exceptional opportunity for right man, except thoroughly experienced do not apply. Address F, box 164, TIMES OFFICE.

WANTED—TWO BRIGHT BOYS TO ASSIST IN janitor in return for a course in telegraphy, stenography and book-keeping. MACKAY BUSINESS COLLEGE.

WANTED — FIRST-CLASS OXY-ACETYLENE welder, steady job at good wages for man whose work stands up. SMITH WELDING WORKS, El Centro, Cal.

WANTED—FURNISHINGS, HAT AND CLOTHING salesman, Spanish-American preferred, for Arizona store; good position. Apply REFERENCE ASSOCIATION, 702 Spring, room 224.

WANTED—A FIRST CLASS ADVERTISING SOLIcitor can secure a steady job, an old established trade paper, by address W, box 296, TIMES OFFICE.

WANTED—ACTIVE BOY WITH BICYCLE TO work in garage, opportunity to learn electrical and mechanical auto repairing. Phone F7174, BROADWAY 5377.

WANTED—MAN FOR LAUNDRY ROUTE WHO can drive automobile. Apply LOS ANGELES LAUNDRY CO., 915 Yale st.

WANTED—STENOGRAPHER AND ASSISTANT book-keeper, under 25, for large concern, $50-$60. Call early. AGENCY, 630 Brockman Bldg.

WANTED—BOOK-KEEPER AND STENOGRAPHER, young man experienced. PACIFIC SERVICE CO., 531 Mason Bldg.

WANTED—STRONG BOY WITH BICYCLE TO DEliver orders and help in grocery store. 2301 W. PICO ST.

WANTED—AN EXPERIENCED CRACKER BAKer. Apply mornings. KARN-BECK CO., 600 Aliso st.

WANTED—5 PAINTERS, WEDNESDAY MORNING, 8 o'clock, $3 a day. Apply SANTA MONICA BATH-HOUSE, North Beach.

WANTED—AUTO MECHANIC, MUST BE FAMILiar with the Overland and Maxwell cars. Call 1140 S. HOPE.

WANTED—CARRIAGE PAINTER, MUST BE HUStler, to paint couple of automobiles. Apply before noon 1616 S. MAIN ST.

WANTED—HEAD MARKER. APPLY QUALITY LAUNDRY, 1518 Paloma ave.

WANTED—BOY TO LEARN PATTERN MAKING trade. Apply 1107 STANFORD AVE.

WANTED—THOROUGHLY EXPERIENCED TOOL AND DIE MAKER. HOTPOINT ELECTRIC HEATING CO., ONTARIO, CAL.

WANTED— Help, Male.

Space is not given under this heading to advertisements soliciting business patronage.

WANTED— Blacksmith, wagon work, $3.50 day. Furniture finisher, city, $2.50 day. Machinist, lathe work, $2.50 to $3 day. Moulder, country, $4 day. Acetylene welder, city, 35 to 45c hour. Fireman, steam shovel, $3 day. Teamsters, laborers, country, $2.25 day. Young man for stock room, autos, $10 week. 4 jig men for Arizona mining company, $3 day. 3 teamsters, camp, $2.25 day. 2 machine miners, $3.75 day. Hand miner, $3.50 day. Camp cook, small camp, $50 month, found. Kitchen man, country, $30 month, found. Second cook, baker, camp, $60 month, found. Dishwasher, city, $7 week, board. Kitchen man, sanatorium, $25 month, found. RANCH. Married orchard man, $2 day, house. Man and wife, ranch, $60 month, house, found. Married irrigator, $55 to $60 month, house. 3 ranch hands, teamsters, $1.50 day, found. 2 ranch hands, $35 month, found. Milker, $40 month, found. Milk wagon driver, $25 month, found. And many others. Call early. Office open 7 a.m. We Lead—Others Follow. MURRAY & READY, 110 E. 2nd st.

WANTED— Hand miner, free fare, $2.75. Machine miner, Nevada, $4.00. Ranch hand, $30 and fd. Dishwasher, $15; out of town. Laborers, out of town, $2.25. Four carpenters, out of town, $3 and up. Auto trimmers, $2.75 and up. Concrete laborers, $2.50. No fee. PUBLIC EMPLOYMENT BUREAU, 206 Franklin st.

WANTED — ONE MAN I GOT, FROM LAST week's Times' ad earned $27.50 the first day; he is a live one. If you are that kind you can make real money in life, accident and health business; the goods are selling in Los Angeles now better than for 3 years past; best policy in the world. See me 10:30 to 12 a.m. today, GEO. L. DICKINSON, general agent, 915 Security Bldg.

WANTED—EXPERIENCED, FIRST-CLASS, YOUNG single man, biller (on typewriter with adding machine attachment,) with knowledge of bookkeeping for A1 mercantile company in Arizona. Salary $100 with advancement to right party. EDUCATIONAL EXPERT CO., (AGENCY,) 704-705 Haas Bldg.

WANTED — THREE STENOGRAPHERS, YOUNG men, neat, accurate workers, for positions with representative local companies, salaries $50, $60. REFERENCE ASSOCIATION, 702 Spring, room 221. Agency.

WANTED—FIRST CLASS HATTER WITH FULL equipment of blocks and tools, who understands renovating and blocking hats; steady work for right man. BERLIN DYE WORKS, 814 E. Washington st.

WANTED—A GOOD 4-HORSE TEAMSTER FOR orchard work; no other need apply; $50 per month; house and water free. Take Pacific Electric car to Lone Hill and walk ½ mile north. W. B. AMES, San Dimas, Cal.

WANTED—MILLING MACHINE, BORING MILL, shaper and lathe operators; latter must furnish micrometers, 1 to 4 inches. First-class only. $3 to $3.75 per day, 9 hours. Apply 115 S. LOS ANGELES ST.

WANTED—AN UP-TO-DATE REAL ESTATE FIRM wants an exchange man; must be a hustler and have automobile; liberal support given to the right man; large list. Address V, box 200, TIMES OFFICE.

WANTED — BOOK-KEEPER, YOUNG MARRIED man, under 28, for permanent position; must use typewriter, $65, advancement. REFERENCE ASSOCIATION, 702 Spring, room 221, Agency.

WANTED—2 SOLICITORS, STEADY EMPLOYment to right party; can make from $20 to $25 per week. Apply NEW METHOD LAUNDRY, E. Sixth st.

WANTED—EXPERIENCED HUSTLER TO SELL libretos for "Civilization" now showing at Majestic Theater. Apply UNGER, 237 Wilcox Bldg.

WANTED — COUNTRY BUTCHER; $75 PER month to run peddling and do some killing; easy job, but good man wanted. Answer to JAMES & McCARRELL, Coachella, Cal.

WANTED—SEVERAL YOUNG MEN TO PREPARE for RAILWAY MAIL CLERKS. Starting salary $75 per month. For successful coaching see MR. MURPHY, 629 Security Bldg. (See Inst. adv.)

WANTED—SALESMAN FOR WHOLESALE GROcery house in growing city of Southern California. Address, with full particulars, age, salary, experience, etc., T, box 264, TIMES OFFICE.

WANTED—YOUNG CASHIER UNDER 22, FOR POsition in large wholesale house; must give surety bond. Salary $65. REFERENCE ASSOCIATION, 702 Spring, room 221. Agency.

WANTED—EXPERIENCED RETINNER ON COPper and steel hotel ware. Apply 116 EAST THIRD ST.

WANTED—FIRST CLASS LATHE MAN FAMILIAR with automobile work. Apply BURT MOTOR CAR CO., Pico and Hope.

WANTED—AUTOMOBILE REPAIR MAN. MUST have experience. Apply PIKE AUTOMOBILE WORKS, 317 Central ave.

WANTED—LEARN AUTOMOBILE DRIVING AND repairing. Y.M.C.A. AUTO SCHOOL. See instruction course adv.

WANTED—MALE STENOGRAPHER; STATE AGE, wages, experience and if married. Address V, box 283, TIMES OFFICE.

WANTED—EXPERIENCED FITTERS FOR PICture framing department. Apply Superintendent, BROADWAY DEPARTMENT STORE.

WANTED—LIVE REAL ESTATE MAN TO TAKE hold of a tract office. Phone WEST 1850.

WANTED—RAILROAD CARPENTERS, $3, FREE fare. Call 134 E. SECOND ST.

WANTED—AN EXPERIENCED CRACKER PEELer. Address V, box 272, TIMES OFFICE.

WANTED—ERRAND BOY WITH WHEEL. CALL 618 S. SPRING ST., fifth floor.

WANTED—2 SALESMEN, CALL 9 TO 11 A.M., BUSHNELL'S, 627 S. Broadway.

WANTED—MEN TO LEARN BARBER TRADE. Wages paid while learning. 327 E. 5TH ST.

WANTED—SIGNALMAN. WILLIAM H. HOFFman preferred. Call WINAN'S office.

WANTED—CITY SALESMAN. APPLY BEFORE 10 a.m. 1521 S. HILL.

WANTED— Help, Male and Female. (Investment Required.)

WANTED—EARN $100 WEEKLY MANAGING clean, legitimate mail order business. We furnish everything. Right party need not worry about capital. Splendid chance for intelligent, employed person to control independent business on profit-sharing basis, beginning in spare time, evenings at home. Particulars free. OPPORTUNITIES EXCHANGE, Buffalo, N. Y.

WANTED—I HAVE FINE PROPOSITION FOR man who would like to be at the beach and can furnish $240 with his services. Will pay $25 per week. No previous experience necessary. Will teach you the business, money secured. Particulars, call Room 516 LONG BEACH BANK BLDG., First and Pine sts., Long Beach.

WANTED—INDUSTRIOUS MAN WHO CAN FURnish $300, with his services, for general work in old-established manufacturing business. Will pay $135 per month. No experience necessary. Money safely secured. Particulars, call at ROOM 411, Grosse Bldg., Sixth and Spring sts.

WANTED — PARTNER FOR MAIL ORDER agency business; have complete line of fast sellers; $500 to $1000 required to buy merchandise at factory prices. Tremendous money maker. HOME SPECIALTY CO., 303 Bullard Bldg.

WANTED—I HAVE THE BEST PROPOSITION on the market for industrious man who can furnish $500, with services; will pay at least $200 per month to start; will stand strict investigation; no experience required; this is absolutely new. Address box 453, TIMES OFFICE, Long Beach.

WANTED—HONEST, RELIABLE MAN TO HELP manage a well-established money-making business; will pay $140 per month; no experience necessary; $300 cash required. Money secured. Call room 425, 124 W. SIXTH ST.

WANTED—HONEST RELIABLE MAN OR WOMan to work in and help manage well-established butter and buttermilk store; small investment required. 420 W. EIGHTH.

WANTED—ACTIVE MAN TO INVEST $5000 IN a proposition at present making money. No get-rich-quick scheme, but possibilities unlimited. Address TV, box 569, TIMES BRANCH OFFICE.

WANTED — RELIABLE WORKER, ACCOMPANY me, $75 and traveling expenses to start; good references and $50 cash security required. Start at once. Phone COLORADO 3609, 9 to 12.

WANTED—INDUSTRIOUS MAN TO TAKE INTERest creamery, help manage, wait on customers; pays $80 month, $150 required. No experience necessary. Inquire 326 W. 3RD ST., Room 313.

WANTED— Help, Female.

Space is not given under this heading to advertisements soliciting business patronage.

WANTED—MIDDLE-AGED WOMAN AS HOUSEkeeper to care for two children and 5-room bungalow while mother is employed, salary $12 a month, if satisfactory $15. PHONE F1758.

WANTED — GIRL FOR GENERAL HOUSEWORK, references required; must assist with laundry, good plain cook, good wages. Apply mornings, A. LEVY, 420 S. Manhattan Place.

WANTED—AN EXPERIENCED, NEAT, ATTRACTive girl to clerk in WHITTAKER'S CONFECTIONERY STORE, 18 to 20, 2124 W. Jefferson.

WANTED — PANTS FINISHERS AT ONCE, $12 per week. Room 34, CANADIAN BLDG., 432 S. Main st.

WANTED—WHITE GIRL FOR LIGHT HOUSEwork, no cooking, good home, wages $15. Call 419 GRAND VIEW ST. Phone 53943.

WANTED—YOUNG WOMAN FOR PLAIN DRESSmaking, $1.50 per day. 2610 12TH AVE.

WANTED—WHITE GIRL TO ASSIST HOUSEWORK small family. 945 E. 22ND ST. 21772. South 5791M.

WANTED—WOMAN COOK, COUNTRY, MIDDLE age, see boss in city, $35 month and found. MURRAY & READY EMP. CO., 110 E. 2nd.

WANTED—WAIST AND SKIRT FINISHERS. 735 S. HILL, 4th floor.

WANTED—EXPERIENCED MASSEUSE TO WORK in bath parlors. 863 S. HILL. Broadway 5367.

WANTED—STENOGRAPHER, $8 PER WEEK. 550 E. 10TH ST.

WANTED—GIRL, COOKING AND DOWNSTAIRS work; foreigner preferred. PHONE 72947.

WANTED—A GIRL TO ASSIST WITH GENERAL housework, no cooking. Apply 2322 JULIET, corner 24th. Take West Adams car.

WANTED— Help, Female.

NOTICE. Space is not given under this heading to advertisements soliciting business patronage. The Times uses every reasonable precaution to exclude false and fraudulent advertising from its columns. To this end, advertising patrons, as well as those who answer Times advertisements, are requested to report the receipt of improper communications to The Times Legal Department.

WANTED — FAMILY COOK, GERMAN PREFERred, Oak Knoll, $50; another, $40; parlor maid, Pasadena, $40; upstairs maid, young, neat, Pasadena, $40; second maid, Hollywood, $35; German nurse and upstairs, $25; another, $35; cook and downstairs, Riverside, $40, employer here; housegirl, Victorville, $25, employer here; housegirl, Tropico, $35, employer here this morning; housegirls, many good places, city and country, $15 to $40; man and wife, cook and butler, must be first-class, with good reference, $100; another, colored preferred. $80. MRS. PATTON'S EMPLOYMENT OFFICE, 218 S. Broadway.

WANTED— YOUNG WOMEN DESIRING PERMANENT POSITIONS AS TELEPHONE OPERATORS. EXCEPTIONAL OPPORTUNITIES FOR ADVANCEMENT. PACIFIC TELEPHONE AND TELEGRAPH COMPANY, 1320 SOUTH HOPE STREET.

WANTED— HAWLEY EMPLOYMENT COMPANY, Elizabeth Keliher, Manager, 254 S. Broadway. First-class family cook, city, $45; family cook for May 1, Pasadena, $50; first-class second maid, city, $35 to $40; upstairs maid, to do plain mending, Swedish or German, $30; girl for mixed work, small hotel, country, $30; waitress, institution, $25; cook for 2 to 4 men, ranch, $30; general maids, city and country, $25 to $40.

WANTED—STENOGRAPHER, GENERAL INSURance experience preferred, good beach town, $50, employer here 11 a.m. Stenographer and book-keeper, good detail work, $45, $50. Good typist and general office work, $50. These positions open now. Apply PACIFIC AUDIT & SYSTEM CO., Agency, 418 Fay Bldg. Third and Hill sts.

WANTED— Experienced young lady typist, familiar with the handling of card records; must be a neat writer, rapid and accurate at figures; salary $10. Young lady typist (18-20,) good at copy work. Must be rapid and accurate; salary $8. EDUCATIONAL EXPERT CO. (Agency.) 704-705 Haas Bldg.

WANTED—SECOND MAID, FIRST-CLASS FAMILY, $35; cook and second maid, best home in town, $40 and $35, for 2 Swedish girls; child's nurse, German, $40; house girl, 3 in family, $40; many other good housework places, $20 to $40. Call early. SWEDISH & GERMAN EMPLOYMENT AGENCY, 101½ S. Broadway.

WANTED—SECURITY EMPLOYMENT SERVICE, 316 S. Broadway. Cook for men, $30; family cook, Pasadena, $40; housemaid, 3 adults, $40; 2 adults, no laundry, $30; 4 adults, $40; 2 adults, 1 child, no laundry, $35; many places, $20 to $40, in and out of city.

WANTED— First-class neat appearing young lady stenographer, with banking experience, preferably local, for relief during vacation period, probably of three months duration. Salary $75 per month. EDUCATIONAL EXPERT CO. (Agency.) 704-705 Haas Bldg.

WANTED—FAMILY COOK, $50; UPSTAIRS GIRL, $30; nurse for one child, $35; German governess, $40; girl for cooking and downstairs work, no laundry, $40; housegirl, three in family, no laundry, $35; many others. BUREAU OF SERVICE, room 216, 253 S. Broadway.

WANTED—YOUNG LADIES TO FOLD CIRCUlars. Half rate for services. Business education builds character, personality, teaches you how to develop efficiency and win success in life. MACKAY BUSINESS COLLEGE. Main street at Ninth.

WANTED—THREE LADIES TO LEARN BEAUTY culture and hairdressing, free of charge; good opening. LEADER COLLEGE, 228 Mercantile place. Mrs. Harris. (See adv. "To Learn Trades.")

WANTED—WE SUPPLY THE "BETTER CLASS" of help. BONDED SERVICE CO., 317 Fay Bldg. 2 adults, general work, cooking, $40; 2 adults, 1 child, $35; 3 adults, $35; 2 adults, plain cooking, Hollywood, $30; young girl, assist housework, $25. 45 good places.

WANTED—A GOOD PANTS FINISHER; CHEAPest work 55c. Steady to right party. No objections to an elderly lady who only wants 2 or 2½ pair a day. Address V, box 102, TIMES OFFICE.

WANTED—WORKING HOUSE KEEPER, HOTEL, springs, $30; cook and downstairs maid, Pasadena, $40; another, city, $40; second girl, $35; general housework, $20 to $30. MARTIN & SHAW, 121½ S. Broadway.

WANTED—BOOK-KEEPER AND STENOGRAPHER, living at home, not over 24 years of age. No experience necessary, $7-$8 week. No fee. PUBLIC EMPLOYMENT BUREAU, 111 Merchants Trust Bldg.

WANTED—STENOGRAPHER AND BOOK-KEEPER, $50; stenographer, executive ability, $60; stenographer and P. B. X. operator, insurance experience, $40-$50. CALIFORNIA COMMERCIAL SERVICE, Brockman Bldg., Agency.

WANTED—MIDDLE AGED LADY AT SIERRA Madre to do housekeeping and cooking; no washing; 2 in family, wife semi-invalid, good home for the right party. Wages $20 per month. Address TM, box 400, TIMES BRANCH OFFICE.

WANTED — TWO NEAT-APPEARING SALESLAdies as demonstrators for house-to-house work only; those who can get results are wanted. Call between 9 and 11. THE CEDARWAX CO., 1123 Story Bldg.

WANTED—GIRLS TO WORK ON CIGAR BOXES, experienced and learners, permanent positions to good workers. Apply GOLDEN STATE CIGAR BOX FACTORY, 749 Central ave.

WANTED—SALESLADIES FOR LITTLE 35c ARTIcle with fine premium, sells as fast as you can hand it out; every one delighted, $3 a day easy. Call forenoons, 909B, S. Flower, room F.

WANTED—LADY, UNDER 35, TO NURSE, GIVE massage, Swedish movements and baths; steady work and reasonable salary. Address T, box 282, TIMES OFFICE.

WANTED—EXPERIENCED GIRL UNDER 40 FOR general housework, only plain cooking desired; wages $40. Call this morning, 452½ S. BROADWAY, room 18.

WANTED — INTELLIGENT GIRL FOR HOUSEwork, two adults, two children, some laundry; pleasant room, good treatment, $25. Phone 72468, or call 1410 SHERMAN DRIVE.

WANTED — STRONG WOMAN AS WORKING housekeeper in apartment-house, will give pretty furnished apartment for services. Call after 10 a.m., apartment 101, 129 W. 28TH ST.

WANTED—ONE STRONG WILLING YOUNG woman to do general housework for one lone lady, in the country, wages $20. Call before noon at 1160 E. PICO ST.

WANTED—NEAT FRENCH GIRL OR WOMAN, housework and assist with children; no washing. Phone 557675 or call 757 S. CATALINA ST. West 9th car.

WANTED—YOUNG GIRL TO WORK IN ICE cream parlor, who will dish out ice cream. Please state salary expected. Address J, box 523, TIMES BRANCH OFFICE.

WANTED—YOUNG LADIES IN EVERY TOWN TO sell popular toilet article; no money needed. Goods furnished. Good wages can be made. Address J, box 486, TIMES BRANCH OFFICE.

WANTED—TRIMBLE'S AGENCY, 138 S. LOS ANgeles st. First class family cook, country, $45 and found; also second girl for same, $35 and found. Call Wednesday morning.

WANTED — STENOGRAPHER, BRIGHT BEginner, reasonably rapid, well educated, reasonable starting salary, good future. Address V, box 233, TIMES OFFICE.

WANTED — TWO EXPERIENCED WAITRESSES for out of city, $9 week, board and room, free fare. Call this a.m. 452½ S. BROADWAY, room 18.

WANTED—MARRIED WOMAN FOR HOUSEKEEPer and little housework; pay $25 per month and room with kitchen. See MRS. TONIO, New Hotel King, First and Wilmington sts.

WANTED—PLENTY OF REGULAR NURSING FOR competent undergraduate nurse who wants to locate in Pasadena. NURSES' REGISTRY, 758 N. Fair Oaks.

WANTED — STENOGRAPHER, WILLING, NOT afraid of work, to train for bank work, good beginner accepted. Address V, box 229, TIMES OFFICE.

WANTED — EXPERIENCED GIRLS FOR MAKing baskets, VERNON BASKET CO., 52nd and Santa Fe ave. Take Santa Fe ave. car on Seventh street.

WANTED—GIRL OR WOMAN TO LEARN TAIloring; experienced or unexperienced. 309 W. SECOND ST.

WANTED—BRIGHT STENOGRAPHER, STUDIOUS and energetic, to train for law stenographer. Address V, box 201, TIMES OFFICE.

WANTED — GOOD STENOGRAPHER, REASONable, experience, to train for automobile business. Address V, box 288. TIMES OFFICE.

WANTED—A MIDDLE-AGED LADY TO HELP IN good home in Imperial Valley; small family. Write BOX 213, Seeley, Cal.

WANTED—EXPERIENCED HAIRDRESSER, CORenson graduate preferred. Address TV, box 453, TIMES BRANCH OFFICE.

WANTED—SCHOOLGIRL, TO ASSIST IN PRIvate family, for good home and $1 a week. 2225 W. 14TH ST. 556661.

WANTED—GOOD NEAT RELIABLE GIRL TO DO general housework. Apply today at 1356 WESTLAKE AVE. Take Pico Heights car.

WANTED — EXPERIENCED YOUNG WOMAN, work for groceries and fruit store. Call at 632 W. SIXTH ST.

WANTED—A GIRL FOR GENERAL HOUSEWORK in small family; good wages. Apply at 627 S. MANHATTAN PLACE.

WANTED—MIDDLE-AGED WOMAN FOR GENeral housework; no cooking. Apply 1047 W. 48TH ST.

WANTED—GOOD WHITE GIRL FOR GENERAL housework in small family, good wages. 2293 W. 20TH. Take West Washington car.

WANTED—HEAD MARKER, ALSO INEXPERIenced girls. Apply QUALITY LAUNDRY, 1518 Paloma ave.

WANTED—RELIABLE GIRL TO ASSIST WITH general housework and care of children. No washing. WEST 5802.

WANTED—YOUNG GIRL TO RIP HATS. LOS ANGELES HAT COMPANY, 622 S. Broadway, 3rd floor.

WANTED—MUSICIANS, CALL MAIN 1950.

WANTED— Help, Male and Female.

Space is not given under this heading to advertisements soliciting business patronage.

WANTED—WILL GIVE 2 NICE LARGE UNFURnished or partly furnished rooms in exchange for help about apartment-house. 140 NORTH FLOWER.

WANTED—MAN OR WOMAN TO DO JANITOR work a few hours each day for rent of 3-room furnished apartment. 434 W. 20TH ST. 24715. West 3838.

WANTED—MAN AND WIFE, GARDENER AND care of automobile; wife help in house, $85 and house. Call early. SWEDISH & GERMAN EMPLOYMENT AGENCY, 101½ S. Broadway.

WANTED — DO YOU WANT TO GO ON THE stage? Can use two good singers and one classic dancer. Apply 11 a.m., ROOM 2, Republic Theater Bldg., 337 S. Main.

WANTED— Help, Male and Female. (Instruction Course.)

WANTED—THINK ABOUT YOUR FUTURE. DO you want a permanent place, short hours, sure pay, regular vacations and nothing to worry about? Let me send you the Washington Civil Service School's book on government positions, how to get one. Just ask for "Book F7131" and address me, EARL HOPKINS, Washington, D. C.

WANTED—RAGTIME PIANO PLAYING TAUGHT in 20 lessons; write for booklet. CHRISTENSEN SCHOOL OF POPULAR MUSIC, 28 Walker Bldg. Main 2176; F5793.

SCENARIO WRITING GUARANTEED IN TWELVE lessons. Terms reasonable. DANIELS & WHITE, 832 S. Grand ave., City. F2205, Broadway 5725.

WANTED — PEOPLE TO LEARN MOTION-PICture acting at the reliable HOLLYWOOD PHOTOPLAY STUDIO, 5624 Virginia ave. Home 59162.

WANTED — TELEGRAPHY, STENOGRAPHY, book-keeping. MACKAY BUSINESS COLLEGE, Main street at Ninth.

WANTED—NATIONAL SCHOOL OF ENGINEERing, established 1905. Expert automobile instruction, 807 S. FIGUEROA. Catalogue free.

WANTED—YOUNG MEN, PREPARE FOR RAILway mail clerks. MISS WILSON, 601 Wesley Roberts Bldg.

WANTED — YOUNG MEN TO PREPARE FOR railway mail clerks, salary starting $75 month. MR. MURPHY, 629 Security Bldg.

WANTED—SEE Y.M.C.A. AUTO SCHOOL. GET started right. 731 S. HOPE.

WANTED— Help, Male and Female. (To Learn Trades.)

WANTED — LEARN BEAUTY CULTURE, HAIR manufacturing; student wanted. LEADER COLLEGE OF HAIRDRESSING, 228 Mercantile Place. Mrs. Harris.

WANTED—SALESMEN— Agents and Solicitors.

WANTED—WE WANT A FEW LIVE HOUSE TO HOUSE CANVASSERS WHO ARE WILLING TO WORK FIVE HOURS A DAY. WE HAVE NOTHING TO SELL. OUR PROPOSITION IS ABSOLUTELY DIFFERENT FROM ANYTHING IN LOS ANGELES. ANYONE NOT AFRAID OF WORK CAN AVERAGE $5 PER DAY. APPLY AT 518 WILCOX BLDG., SECOND AND SPRING, AFTER 10 A.M.

WANTED — EARN $100 WEEKLY MANAGING clean legitimate mail order business. We furnish everything. Right party need not worry about capital. Splendid chance for intelligent, employed person to control independent business on profit sharing basis, beginning in spare time, evenings at home. Particulars free. OPPORTUNITIES EXCHANGE, Buffalo, N. Y.

WANTED—CAPABLE MAN TO TAKE GENERAL agency Los Angeles, also out of town agents, we are manufacturers of the fastest selling auto specialty on market; device thoroughly tested, proven winner, want live wire to handle agents in this city; must be able to finance yourself. See SCOTT, 943 N. Main st.

WANTED—AGENTS, MEN AND WOMEN. GET particulars of one of the best-paying propositions ever offered; no previous experience required; a good, straight, up-to-date business; I have a sample case for your inspection. Take Watts car, get off at Edgewood Park. Come to 1814 GROVE ST. Call at 8 a.m. Don't miss this.

WANTED—FOUR SALESMEN TO SELL DIRECT to the consumer, article in great demand. No competition. From $6 to $12 per day easily made. See MR. KRAMER, 1048 S. Hope st., 4 to 6 p.m.

WANTED—SIDE LINE SALESMEN TO SELL TOY balloons to confectionery and grocery trade. Fine proposition. STERLING SUPPLY CO., Pasadena, Cal.

WANTED — AGENTS TO SELL OUR COUPONS; no experience necessary. MARTEL-CARRUTHERS, 735 S. Hill.

WANTED— Situations, Male.

Space is not given under this heading to advertisements soliciting business patronage.

WANTED— For Sale—Brains and Energy. Do you need them in your office? A thoroughly reliable credit manager, office manager or bookkeeper wishes to dispense his services for any amount of salary he proves himself worthy of; married, energetic, wideawake, can get results on any system of books. MR. HAMMOND, East 199 or A4421.

WANTED—DEPARTMENT OR STORE MANAGER. Young man, 33; eight years buyer and manager china, house furnishings and toys with working knowledge groceries and dry goods. Wants management department or small town store, where efficiency, initiative, brains and hard work; will be appreciated. Address J, box 511, TIMES BRANCH OFFICE.

WANTED—CHAUFFEUR, JAPANESE, FIRST-CLASS in every respect, 6 years' experience on highgrade car, wishes a good position in family, best city references. YOSHINO, 810 W. Third st. A9190.

WANTED—JAPANESE WANTS POSITION AS GENeral farm help to do irrigating, drive teams, pruning and also garden work. Many years' experience. Address S. HATOOKA, 335 Jackson st., Los Angeles. Home B9413.

WANTED—BOOK-KEEPER REQUIRES A POSItion. Can furnish references as to ability and honesty. Experienced, rapid on typewriter, salary reasonable. Address C, box 569, TIMES BRANCH OFFICE.

WANTED—MIDDLE AGED MAN, NEAT AND strong, city references, wants place as handy man around house and yard. Will give half of time for good room and board. MR. HANDY, Phone 556316.

WANTED—JAPANESE GARDENER WANTS A position, has many years' experience. Address GEORGE WATA, 973 Dewey ave., L. A. Phone 73602. Call evenings after 7 o'clock.

WANTED—CHAUFFEUR, SINGLE, AMERICAN, 28, five years' experience driving and shop work. Willing to do any other work around place. References. HIXON, Main 2386.

WANTED—EXPERIENCED GROCERY AND DELIcatessen clerk, good book-keeper and buyer, speaks different languages. Desires steady position. Address W, box 289, TIMES OFFICE.

WANTED—EXPERT CHAUFFEUR (JAPANESE) desires permanent position with private family; best references. HOME 65718. Fred K. Ichikowa.

WANTED—A JAPANESE, GOOD FAMILY COOK wants cook or cook and housework, for $40 or up. Good references. YAMA, 420 S. Flower st. F1431.

WANTED — GOOD JAPANESE, YOUNG MAN, wants position as porter, any store, or janitor or gardener. HARRY, 230 N. San Pedro st. P1000.

WANTED—CHAUFFEUR AND MECHANIC WANTS position, city or country; best references. Address V, box 64, TIMES OFFICE.

WANTED — ELDERLY MAN, GARDENER, ETC., wishes employment on private place. Address J, box 450, TIMES BRANCH OFFICE.

WANTED—WHAT HAVE YOU TO OFFER TO A person with business ability and good machine. W. P. McCASLIN, Whittier.

WANTED — POSITION AS NIGHT PORTER IN cafeteria, hotel or bank; good reference. Address V, box 58, TIMES OFFICE.

WANTED — JAPANESE, TOGO, GARDENER, guaranteed work, day, week. Home 74270. 1028 S. BERENDO ST., City.

WANTED—BY EXPERT JAPANESE GARDENER, position, permanent job. Address KURI, Home 25009.

WANTED — ACCOUNTANT, HIGH-GRADE, DEsires connection, open for good proposition; no agents. 39111.

WANTED—THREE OR FOUR HOURS' WORK evenings, by young married man, employed during day. Address T, box 275, TIMES OFFICE.

WANTED—GERMAN, SOBER, RELIABLE WANTS work, preferably with gardener. 938½ BLAINE ST. Home 556019.

WANTED—FIRST-CLASS JAPANESE GARDENER and house worker. Call after 6 p.m. Phone 75892; WILSHIRE 277.

WANTED—JAPANESE FIRST-CLASS LAUNDRY man wishes position in city. Many years' experience. Address M. S., 1665 CORDOVA ST.

WANTED — SITUATION, CARPENTER, GOOD American, $2.50. Phone day or evening, MAIN 4410.

WANTED—GOOD JAPANESE WANTS ANY KIND of job, after 10 a.m., day or night. MORI, 430 S. Flower, City.

WANTED—SITUATION, PRIVATE PLACE, GARDener, life experience, good references. Address W, box 292, TIMES OFFICE.

WANTED—GARDENER, EXPERIENCED MILKER, handy man, city references. Address T, box 268, TIMES OFFICE.

WANTED—POSITION AS HOSPITAL ORDERLY, experienced and reliable; no bad habits. Address W, box 288, TIMES OFFICE.

WANTED—CHAUFFEUR WANTS POSITION WITH private family, willing to work around the house; moderate salary expected. Call 29681.

WANTED — BOY 16 WISHES A POSITION TO learn trade or business. PHONE 25090.

WANTED—BRICK LAYER WANTS WORK BY day or job. MAIN 2264.

WANTED—POSITION AS GARDENER AND ALLround man, handy with tools; references. ERICKSON, 716 S. Hope St.

EMPLOYMENT— Agencies.

WANTED—JAPANESE EMPLOYMENT AGENCY help furnished. CENTRAL AGENCY. Main 2924. F2925. 124½ E. Third st.

WANTED—THE PACIFIC JAPANESE A. A. A. EMPLOYMENT AGENCY, 445 S. OLIVE ST., LOS ANGELES. PHONES: F1078. MAIN 1714.

EMPLOYMENT— Agencies.

WANTED—BY GOOD PRACTICAL NURSE. WILL care for child or invalid, $35 and $40 month. 21012. MRS. BRADSTREET'S EMPLOYMENT OFFICE.

WANTED—SITUATION BY EXCELLENT COOK. $40 and $50 month. References. MRS. BRADSTREET'S EMPLOYMENT OFFICE, 21012.

WANTED—RELIABLE COLORED HELP. CENtral ave. Employment Agency, 1013½ CENTRAL AVE. Home 25848. Broadway 7276.

WANTED— Situations, Female.

NOTICE! Space is not given under this heading to advertisements soliciting business patronage. The Times uses every reasonable precaution to exclude false and fraudulent advertising from its columns. To this end, advertising patrons, as well as those who answer Times advertisements, are requested to report the receipt of improper communications to The Times Legal Department.

WANTED—WELL-EDUCATED YOUNG LADY DEsires post as first-class governess, companion; high school teacher's certificate; perfect French; German, English, music; painting; experienced; excellent references. M. PEICH, 1078 S. Orange Grove ave., Pasadena.

WANTED—A SWEDISH LADY NOW IN THE East who is familiar with all kinds of art needlework, as well as modern art weaving, would consider engagement in Los Angeles or other Southern California city, as teacher or otherwise. Address V, box 35, TIMES OFFICE.

WANTED — BRIGHT, COMPETENT WIDOW wishes post, experienced housekeeper, secretary and companion to girls; speaks fluent French; music; certificated Red Cross. MRS. E. L., 115 Worcester ave., Pasadena.

WANTED—POSITION BY A FIRST-CLASS STEnographer and book-keeper, experienced, not afraid of hard work. City references. Moderate salary. Address G, box 586, TIMES BRANCH OFFICE.

WANTED—SITUATION BY THOROUGH HOUSEkeeper, good cook, competent to take entire charge. Good disposition, no objection to out of town. Best of references. $35. Address T, box 281, TIMES OFFICE, or Tel. Wilshire 3280.

WANTED—POSITION BY MIDDLE-AGED WOMan as housekeeper, capable of looking after a small home, reasonable salary, good reference. PHONE 77309.

WANTED — POSITION, WORKING HOUSEKEEPer, active middle-aged woman, excellent cook, adults only; references. G, 558255, 816 FRANCISCO ST.

WANTED—A MASON'S WIDOW, MIDDLE-AGED, refined, with no incumbrances, wants position; references exchanged. Address J, box 527, TIMES BRANCH OFFICE.

WANTED—HOUSEKEEPER OR ANY POSITION OF trust, capable woman, 44, seeks engagement, good plain cook, capable of taking entire charge. MAIN 7184.

WANTED—WILL MANAGE OR BE HOUSEKEEPer in apartment-house in exchange for furnished apartment, no money asked. MRS. M. A. RUSH, 552 S. Broadway. Phone F5218.

WANTED—YOUNG LADY WISHES LIGHT HOUSEhold duties certain hours daily, where there are no children for room, board, use of piano. 557539.

WANTED — NEAT APPEARING COLORED GIRL with references, wishes position as cooking, light housework or general housework. Phone BOYLE 1549.

WANTED — POSITION AS HOUSEKEEPER BY woman of experience, either men or business people; don't answer unless you want a real home. Address T, box 280, TIMES OFFICE.

WANTED—GERMAN GIRL, A1 COOK, 30 YEARS old, $40; another, young woman, $35; middle-aged woman, $25; all our help have references. We supply high-grade help. F5136. Main 1055.

WANTED—COLORED YOUNG WOMAN WANTS housework or cooking; no laundry, good wages, in Hollywood or Glendale; references. SOUTH 3417.

WANTED—LIGHT HOUSEWORK, OR CARE PARtial invalid, by active elderly woman, good cook; neat, competent, reliable. References. PHONE F6236.

WANTED—LADY OF REFINEMENT DESIRES POsition as useful companion to elderly lady; good reader. References. Address W, box 8, TIMES OFFICE.

WANTED — A RELIABLE COLORED WOMAN wants place to do light housework and cooking, has been working in the city. PHONE 6248.

WANTED — BOOK-KEEPER AND STENOGRApher, competent and reliable, desires position; quick, accurate and willing worker; city references. Moderate salary. Phone VERMONT 510.

WANTED—PERMANENT POSITION WITH FAMily by steady reliable woman, good cook with first-class references. Address V, box 60, TIMES OFFICE.

WANTED—EXPERIENCED DRESSMAKER WILL do all kinds sewing for $2 per day. 557349. ROOM 430.

WANTED — EXPERIENCED NURSE WITH training wants nursing of any kind; very reasonable. 75120.

WANTED—PRACTICAL NURSE WITH SEVERAL years' experience desires case; maternity cases preferred. GARVANZA 1112.

WANTED—GENERAL HOUSEWORK BY COMPEtent Swedish girl, good cook, $35. South 1340J. 204 W. 27TH ST.

WANTED—GIRL WANTS A POSITION TO ASSIST with light housework. Reference. Address VR, box 71, TIMES OFFICE.

WANTED — EXPERIENCED LAUNDRESS WANTS laundry to take home, reasonable price, mending done free. SOUTH 2207R.

WANTED — SEWING BY DAY, TAILORED OR fancy, good lines, perfect fit; will teach you. 51445.

WANTED — RELIABLE GERMAN GIRL WANTS position as cook, waitress, practical nursing. F3201. BROADWAY 5270.

WANTED—YOUNG WOMAN WANTS HOUSEwork, good plain cook. Kind to children. Wasco, $7.50 week. PHONE F3958.

WANTED—BY COMPETENT SCANDINAVIAN girl, general housework, good cook. Address J, box 515, TIMES BRANCH OFFICE.

WANTED—STEADY GIRL WISHES POSITION, housework and cooking, city or Hollywood. Call or address MISS TRALOR, 116 S. Hope st., city.

WANTED—MIDDLE-AGED LADY, WANTS POSItion as useful companion to lady of means, living alone. MAIN 5334.

WANTED—GENERAL HOUSEWORK, BY FIRSTclass Swedish girl, references last place. $50 month. PHONE 12639.

WANTED — LADY GOING EAST WOULD LOOK after old person, child or invalid, for expenses. MAIN 5334.

WANTED — EXPERIENCED COLORED WOMAN wants general housework, city reference. TEL. 77648.

WANTED — YOUNG JAPANESE WOMAN DESIRES general housework, wages optional. Write or call A3763, 115¼ S. SAN PEDRO ST., city.

WANTED—A YOUNG JAPANESE GIRL WANTS A position of house work, in a small family. SAKIOKA, 151 N. Center ave.

WANTED—WOMAN WITH YOUNG CHILD WANTS work for couple, small wages. Address W, box 299, TIMES OFFICE.

WANTED — LADY, REFINED AND UNINCUMbered, wants management of apartment-house or hotel in or out of city. MAIN 5356, room 3.

WANTED — GOVERNESS TEACHING FRENCH, German, English and piano wishes engagements, conversation to ladies. S, 504, W. 27TH ST.

WANTED—BY FIRST-CLASS COOK, GERMAN, A1 references, $50 month. Phone A2639; MAIN 1095.

WANTED—HOUSEWORK BY A GOOD COOK AND server, in a private family. Phone BROADWAY 1864.

WANTED — FIRST-CLASS AMERICAN GIRL wants place in small family, excellent cook and housekeeper, $40. 74770.

WANTED—POSITION BY RELIABLE AND COMpetent cook, one who is willing to do general work, $35-$40. References. F1528.

WANTED—SPANISH (CASTILIAN) WOMAN WISHes housework in private family. 337½ ALISO ST. Main 4901.

WANTED—GENERAL HOUSEWORK BY EXPERIenced colored girl, can furnish references. RING 29957.

WANTED — SITUATION BY YOUNG JAPANESE woman as housework and assist with cooking, in small family, no children. A3573.

WANTED—STUDENT WANTS HOME AND $10 per month for assistance with housework after school and Saturdays. MAIN 4796. F3193.

WANTED — GOOD STENOGRAPHER WISHES half-day position, $5 a week. Phone MAIN 9516.

WANTED—BY NURSERY GOVERNESS SITUATION practical nurse, plain sewing, by hour. MISS GILMAN, 523 Temple st.

WANTED—NEAT, WILLING GIRL WOULD LIKE position as second maid or to assist with light housework. 431 E. 21ST ST.

WANTED — GERMAN GIRL WANTS GENERAL housework, good plain cook. 201 W. 63RD ST.

WANTED—COMPETENT SECOND GIRL WISHES situation. References. BROADWAY 1325.

WANTED — YOUNG COLORED WOMAN DESIRES few hours' work every day. Call BOYLE 4255.

WANTED—HALF-DAY WORK OR LAUNDRY TO bring home. Phone SOUTH 3018J.

WANTED—SCHOOLGIRL WANTS POSITION IN refined family, no children. F3655.

WANTED—EXPERIENCED STENOGRAPHER DEsires good position. PHONE WILSHIRE 5898.

WANTED—STENOGRAPHER WANTS POSITION. $8 per week or better. Call MAIN 4796; F3193.

WANTED— Situations, Male and Female.

Space is not given under this heading to advertisements soliciting business patronage.

WANTED—EXPERT CHAUFFEUR AND COOK, Japanese couple, want positions, man good, careful driver, 8 years' experience, highly recommended; wife good cook. Address MATSU, 527 W. SIXTH ST. F5820.

WANTED — INTELLIGENT JAPANESE FARMER with wife wants steady job in country, have experienced team work or any kind of ranch work. M., care 1024 DEWEY AVE.

WANTED—JAPANESE CHAUFFEUR, COMPETENT driver and mechanic, married, highly recommended, can help something else. ANDY, 757 S. New Hampshire.

WANTED—EXPERIENCED JAPANESE COUPLE want a position, husband as a cook and wife as waitress, town or prefer country. G. HIGA, 543 Banning st.

WANTED—BY MAN AND WIFE, FIRST-CLASS chauffeur and cook, (Swedish.) Phone 12639; MAIN 1095.

WANTED— Work by the Day.

WANTED—SITUATION BY COLORED WOMAN by the day; house cleaning or laundry work; high grade work. PHONE 21581. Rings mornings or evenings.

WANTED—EXPERIENCED COLORED WOMAN wishes day work or laundry to bring home. BDWY. 1524.

WANTED—BY EXPERIENCED LAUNDRESS, work for Wednesdays, washing, ironing, cleaning. First class work. SOUTH 5102-R.

WANTED — GERMAN WOMAN, VERY GOOD laundress, splendid house cleaner, wishes day work. 41274. BOYLE 714.

WANTED—BUNDLE WASHINGS TO TAKE HOME, rough dried or finished, all hand work. Phone 20398. MRS. MILLER, 2111 S. Main st.

WANTED — WHITE WOMAN WANTS DAY'S work. F1126.

WANTED—DAY'S WORK, LAUNDRY OR HOUSE cleaning. SOUTH 5523J.

WANTED—FIRST-CLASS LAUNDRY WORK OR cleaning. Phone EAST 1711.

WANTED—LAUNDRY TO BRING HOME; COLored woman. BROADWAY 7993.

WANTED—CARPENTERING— Painting, Paper Hanging, Tinting.

WANTED — PAINTING, TINTING, PAPERhanging, best materials, best workmanship; work guaranteed. GOODWIN, F3115—738½ South Hill St.

WANTED—WALL PAPERING, PAINTING, PLAStering, tinting, experts on hardwood floors, dressed and polished, good reference. Price right, bids free. Call MAIN 3. F5688. 28747.

WANTED—BY MEMBER OF MASTER PAINTERS' Assn., painting, tinting, paperhanging, graining; interior decorating, work personally attended to. Phones: 599338, WILSHIRE 1459.

WANTED—LET SOUTHWELL DO THAT CARPENter work for you, day or contract. SOUTH 4823-J.

WANTED—PAINTING, TINTING, DECORATING. Best guaranteed work for lowest prices; many references. GARVANZA 125.

WANTED — PAPERHANGING, PAINTING, TINTing, best work, quick service, lowest prices. GORDON, Main 8607. A6601.

WANTED — PAINTING, TINTING, DONE BY father and son, work very reasonable. MAIN 7124.

WANTED—JOB AS PAPERHANGER OR TINTING. GUST NORDH, Phone F2957.

WANTED—PAINTING, TINTING, PAPERING, good work guaranteed. BROADWAY 597. F1544.

WANTED— Partners.

WANTED — PARTNER FOR MAIL ORDER agency business; have complete line of fast sellers; $500 to $1000 required to buy merchandise at factory prices. Tremendous money maker. HOME SPECIALTY CO., 303 Bullard Bldg.

WANTED—PARTNER FOR OFFICE AND OUTside work, real estate and business chances; am alone, need help; experience not necessary; small investment required. Address J, box 513, TIMES BRANCH OFFICE.

WANTED—A PARTNER WITH $2000 TO TAKE A one-fourth interest in my business paying $2000 month; a salary of $100 month included; not a fake proposition. Address T, box 273, TIMES OFFICE.

WANTED — WOMAN AS PARTNER IN DRESSmaking and ladies' tailoring; must have small capital; best opportunity to right party. Address T, box 269, TIMES OFFICE.

WANTED — TEACHERS, EDUCATED MAN OR woman with $1000, exclusive select world-wide business, solid profit; handle own money. Address T, box 274, TIMES OFFICE.

WANTED — LADY PARTNER IN ROOMINGhouse, little money required. Call on or address R. NICHOLAS, Star Hotel, 127½ N. Broadway.

WANTED—LADY PARTNER WITH $1000 TO INvest, or loan; very good profits. Call BOYLE 4328.

WANTED—PARTNER FOR ESTABLISHED REAL estate business, great opportunity. Call 322 STORY BLDG.

WANTED— To Rent.

WANTED—TO RENT. FURNISHED AND UNFURNISHED HOUSES AND FLATS. WILSHIRE-HOLLYWOOD, WEST ADAMS HEIGHTS. FOR RESPONSIBLE, RELIABLE TENANTS. THE DEMAND IS STILL VERY GREAT. WE CAN LEASE YOURS ADVANTAGEOUSLY NOW. WRIGHT-CALLENDER-ANDREWS CO., GROUND FLOOR. 403 S. HILL. WRIGHT & CALLENDER BLDG.

WANTED — TO RENT. LIST YOUR HOUSES, bungalows, flats, apartments, furnished and unfurnished. Have applications for same in all parts of city. HARRY GROSSMAN, 209 Haas Bldg. Phones: Home F4374, Main 1365.

WANTED—TO RENT, LIST YOUR HOUSES, bungalows, flats, apartments furnished and unfurnished. Have applications for same in all parts of city. HARRY GROSSMAN, 209 Haas Bldg. Phones: Home F4374, Main 1365.

WANTED—BY MAY 20, BEST HOUSE OF 7 OR more rooms in good neighborhood, that $20 or less per month will rent. Family of adults. Best care given premises. Address W. SCHWENCKERT, 540 S. Marengo ave., Pasadena, Cal.

WANTED — TO RENT 6 OR 7-ROOM HOUSE, fairly close in; moderate rental, where can raise flowers and keep few chickens; must be suitable for two small families, five of us all together. Address TK, box 453, TIMES BRANCH OFFICE.

WANTED—OWNER OF LOT CORNER OR ALley, on or near street car line, West of Grand, south of 12th, to put up a $1000 building. Will lease 3 or 5 years, good rental, privilege of buying. 29447. WEST 1304.

WANTED—TO RENT 4 OR 5-ROOM BUNGALOW, "north or west;" must be well furnished; also "piano." Not over $20. Address T, box 279, TIMES OFFICE.

WANTED—TO RENT UNFURNISHED COTTAGE, homelike place, where can raise flowers and few chickens, not too far out; moderate rental. Address TV, box 474, TIMES BRANCH OFFICE.

WANTED—FAMILY OF 3 WILL GIVE OWNERS care to 5-room furnished bungalow, west side only, near school. Permanent. Best references. Limit $25. Address W, box 300, TIMES OFFICE.

WANTED—6 TO 10-ROOM HOUSE IN WILSHIRE district, near car line. Rent no object. A5681. MAIN 961.

WANTED—BY NURSE, LOCATION FOR BATH, massage; must be respectable and reasonable. HOME 51631.

WANTED— Rooms.

WANTED—FAMILY OF THREE WANT ABOUT four furnished housekeeping rooms in private home. Refined environment, reasonable. Phone particulars. 556518, or address J, box 517, TIMES BRANCH OFFICE.

WANTED— Houses.

WANTED—BUNGALOW, HAVE $1000 CASH AND $1500 equity in house in Decatur, Ill.; bank mortgage of $900, 2 years, at 6 per cent. Will assume $1000. SCHLITT, 328 Story Bldg. A1134. Main 7775.

WANTED—$12,000 TO $14,000 HOME FOR 22½ acres, Corona, $9000, clear. Will assume to $5000. MULLEN, 817 Story Bldg. F7938.

WANTED— Real Estate for Cash.

Advertisements which involve an exchange proposition are not acceptable for publication in this column.

WANTED—TO PURCHASE FOR CASH— Lots suitable for flat buildings or bungalow court. Cheap building lots in Los Angeles. Only absolutely sacrifice prices considered. MATTHEWS & MATTHEWS, 426 Washington Bldg. Main 3335.

WANTED— LOT NEAR WASHINGTON AND WESTERN. Will pay cash for a good lot in the district bounded by 16th and Adams, La Salle and Arlington. Must be a snap. NICHOLS, 60286, Main 2888.

WANTED—TO PURCHASE THE BEST FLAT building which can be bought for $10,000 spot cash; money waiting if your price is right. ALBERT MERCER, 417 Black Bldg. A2806. Broadway 8213.

WANTED—PURCHASE: WILL PAY CASH FOR equity in apartments or flats. Must be a big snap. Give full description and all details first letter. Address Easterner, H, box 518, TIMES BRANCH OFFICE.

WANTED—LOT BARGAIN WEST OF MAIN ST., $500 to $1500; will get up at midnight to buy a bargain. WALTER FRANKLIN, 238 Bradbury Bldg. 65689. Main 1647.

WANTED—WILL PAY CASH FOR LOT AT HERmosa Beach. Must be close in. No agents. Address T, box 180, TIMES OFFICE.

WANTED— To Purchase, Real Estate.

WANTED—YOUNG LEMON OR VALENCIA GROVE, will give $6000 clear residence and $6000 first mortgage. ALLEN, 917 Union Oil Bldg. 10421, Main 2606.

WANTED—CLEAR RESIDENCE, LOS ANGELES or vicinity to $25,000. Will give my 160 acres improved ranch in Tulare county. Address Owner, T, box 283, TIMES OFFICE.

WANTED—5 OR 6-ROOM HOUSE, HAVE $800 clear suburban lot as first payment, and $30 monthly; see ANDERSON, 210 Ferguson Bldg. F4948.

WANTED—TO FURNISH THE MONEY AND IMprove that vacant lot. No commission. Interest 7 per cent. E. S. WILLIAMSON, 728 Story Bldg.

WANTED—6-ROOM HOME, NOT OVER $4000. Have cosy 3-room bungalow, clear as first payment, balance mortgage. Prefer Hollywood. Phone after 2, 59403.

WANTED—TO PURCHASE ON TERMS, LOT ON corner or alley, on or near car line, southwest of Grand and 12th. Owner to erect $1000 building. 23447. WEST 7394.

WANTED—4-ROOM FURNISHED BUNGALOW with yard, two adults. Rent reasonable. Address J, box 514, TIMES BRANCH OFFICE.

WANTED—HOME ABOUT $3000, WILL GIVE beautiful corner business lot, same value, assume some. Address W, box 295, TIMES OFFICE.

WANTED— To Purchase, Real Estate.

WANTED—WE WANT TO TALK [illegible] OWNERS REGARDING LISTING [illegible] PROVED RANCHES NOT TOO FAR [illegible] ANGELES. THE PRICE MUST BE [illegible] SOME EXCHANGE MAY BE [illegible] WEBB, ROBERT MARSH & [illegible] STRONG BLDG. 10175. MAIN [illegible]

WANTED — TWO-STORY [illegible] rooms or more in west [illegible] real equities of $2000 and [illegible] east of Main st. and 2 acres [illegible] worth $2000, clear; will [illegible] $5000. Address J, box 510, TIMES BRANCH OFFICE.

WANTED—MIDDLE WESTERN FARM TO [illegible] for extra-fine Glendora [illegible] and cash; several other smaller [illegible] income properties for Kansas and [illegible] Owners see us at once for [illegible] CALIFORNIA-EASTERN REALTY CO., 610 Security Bldg.

WANTED—IF YOU HAVE REAL [illegible] sell or exchange [illegible] have clients who want [illegible] age and business property [illegible] E. BLANCHARD, with SUN REALTY CO., Van Nuys Bldg. F1534.

WANTED— NICE 7-ROOM CHALET [illegible] 60-ft. lot, must be worth the money [illegible] in clear bungalow at $3000 [illegible] R. C. MITCHELL CO., 60817. 614 Trust & Sav. Bldg.

WANTED—I WANT BUNGALOW [illegible] about $3000, in trade for [illegible] beautiful acres between [illegible] Excellent soil and [illegible] anything. Owners only. [illegible] GO, Pasadena.

WANTED—HIGH CLASS APARTMENT OR [illegible] ing-house up to $200,000, clear [illegible] will give close-in Main street [illegible] $15,000 and improved [illegible] clear. W. W. BARCLAY & CO., [illegible] Frost Bldg. Phone 12669.

WANTED — CLEAR LOT OR [illegible] erty in exchange for seven-room [illegible] galow, beautifully located in [illegible] Rock Valley. Price $4250 [illegible] Address T, box 260, TIMES OFFICE.

WANTED—WE HAVE BUYERS FOR [illegible] tween Sunset and First st. [illegible] Shore ave., suitable for flats or [illegible] TRACY E. SHOULTS CO., [illegible] Hollywood 560. 59019.

WANTED—LOT IN HOLLYWOOD [illegible] grove; will pay some cash [illegible] fine bungalow southwest. Give [illegible] and price. Address TT, box 11, TIMES OFFICE.

WANTED—FAIRLY IMPROVED ACREAGE [illegible] urban, for $4000 equity in [illegible] 39th st. near Vermont; [illegible] bungalow, incumbrance $3000 [illegible] 1101 Van Nuys Bldg.

WANTED—TO PURCHASE UNIMPROVED [illegible] in west or northwest; will pay [illegible] $1400 first mortgage and 5-passenger [illegible] just like new, worth $1000 [illegible] COMPANY, 620-21 Haas Bldg. [illegible]

WANTED—TO BUY BUNGALOW [illegible] $3500 or less; will give lot and [illegible] value $1600; will pay cash or [illegible] FERNANDO BLDG. A5794; [illegible]

WANTED— To Purchase Miscellaneous.

WANTED—DIAMONDS AND JEWELRY [illegible] cheat yourself by selling your [illegible] a sacrifice. Be sure and see us [illegible] elsewhere, as we give you the [illegible] vanced prices, due to war. [illegible] est prices paid for any size [illegible] Plenty of ready cash [illegible] J. C. FERGUSSON, 204 [illegible] 315 S. Broadway. F8516.

WANTED—DIAMONDS, OLD GOLD [illegible] and silver. We pay highest cash [illegible] any amount of diamonds, etc. [illegible] us before selling elsewhere. [illegible] GEM JEWELRY CO., 809 W. 7th [illegible]

WANTED—DIAMONDS, SPOT CASH [illegible] honest value paid. [illegible] vestment. Talks less but pays more [illegible] for any size or shape. Private room [illegible] GUARANTEE BLDG., Fifth and [illegible]

WANTED—A SECOND-HAND CASH REG[illegible] one that is in good working order [illegible] price expected. Address J, box [illegible] BRANCH OFFICE.

WANTED—DIAMONDS, GOLD, SILVER [illegible] and sold for cash. THE CRAFT SHOP [illegible] 820-1 O. T. Johnson Bldg. [illegible] way.

WANTED—FOR CASH, DIAMONDS, [illegible] elry, silverware, furs, typewriters [illegible] able. MARKWELL & CO., 300 [illegible]

WANTED—DIAMONDS, OLD GOLD [illegible] bought for cash. CROUCH & CO. [illegible] street.

WANTED—BOOKS BOUGHT, AUTO [illegible] where to make cash offer [illegible] SHOP, 518 South Hill. Main [illegible]

WANTED—TO BUY OR SELL [illegible] fashioned jewelry, silverware [illegible] old gold. 614 W. SIXTH, near Grand.

WANTED—FOR SPOT CASH [illegible] must have today. PHONE [illegible]

WANTED—CASH PAID FOR [illegible] 758 SAN PEDRO ST. Main [illegible]

WANTED— Miscellaneous.

WANTED—1000 MOTHERS TO CALL AT [illegible] Broadway Department Store and [illegible] the toilet soap the children [illegible] by the makers of Electric Spark [illegible] self-washing white laundry soap [illegible] color, pure, lathers freely in [illegible] leaves skin in velvety condition [illegible] all dirt and stains. [illegible] Extra large bar 10 cents.

WANTED—AVOID THE CONGESTION on The Times telephone [illegible] phoning your Sunday ads Friday or early [illegible] day.

WANTED—SECOND MORTGAGE [illegible] deeds; pay for same with clear [illegible] Angeles and vicinity [illegible] lean. Postoffice BOX 277, Pasadena.

WANTED—TO BUY GASOLINE [illegible] pump, 50-gal. capacity. Call [illegible]

WANTED— For quick action drop answers to Times "Liners" in Times letter boxes in downtown office buildings. The location of the boxes are printed in the first column of The Times "Liner" section.

WANTED— Discarded Clothes.

WANTED — POSITIVELY THE [illegible] paid for used clothing [illegible] cific Coast. Will call anywhere [illegible] EDELMAN & CO., 556 [illegible] way 4685.

WANTED — TOP PRICES FOR [illegible] ladies' clothing, evening [illegible] cific Coast's Largest Dealer [illegible] 7th. 803½ S. Spring. [illegible] Main 4024.

WANTED—MEN'S USED SUITS [illegible] what we pay. Also buy [illegible] guns. Will call anywhere [illegible]

WANTED—DISCARDED CLOTHING [illegible] ladies. We pay highest cash [illegible] 1008½ EAST SEVENTH.

WANTED—MEN'S USED CLOTHING [illegible] will call for. A5302—MAIN [illegible]

WANTED— Furniture.

WANTED—WE PAY CASH FOR [illegible] furniture, merchandise, etc. [illegible] also sell on commission [illegible] signments. A trial will [illegible] the largest, best equipped [illegible] house in the State. REED [illegible] tioneers, 1053-1055 S. Main [illegible] Broadway 2800, Home [illegible]

WANTED—AT ONCE, G. F. [illegible] Auctioneers, 1911 South [illegible] called up to purchase your [illegible] hold goods. We pay the [illegible] We advance cash on goods [illegible] sion any kind of goods anywhere [illegible] formerly with Reed & [illegible] 21940; Broadway 5304.

WANTED—LOOK, WE [illegible] good furniture offered [illegible] average dealer, or we [illegible] best figures and house [illegible] to sell at auction. See [illegible] CALHOUN & COMPANY, [illegible] Burlington ave.

WANTED—HOUSEHOLD AND [illegible] ture of all kinds. We [illegible] or sell for you on [illegible] you have one piece or a [illegible] & RHOADES, Auctioneers [illegible] Phones: Main 1250—[illegible]

WANTED—IF YOU WANT [illegible] ficient help in disposing [illegible] upon us at once; we [illegible] than others, and you [illegible] Shore, with CALHOUN & [illegible] S. Burlington ave.

WANTED—FURNITURE [illegible] any amount, for cash [illegible] so we are willing to pay the [illegible] be sure to call us before [illegible] J. J. SUGARMAN [illegible] 112-116 Court st.

WANTED—TO BUY FROM [illegible] week, furniture, rugs and [illegible] 6 rooms, must be in good [illegible] 556, 61675.

WANTED—FURNITURE AND [illegible] apartments, Pay [illegible] large quantities. Phone [illegible]

WANTED—FURNITURE [illegible] for cash. ANTHONY [illegible] enth st. F5624, Broadway [illegible]

WANTED—BY MAY 1, FURNITURE [illegible] complete furnishings of [illegible] SOUTH 3088.

WANTED—FURNITURE [illegible] prices paid. Also [illegible] A9295, BROADWAY [illegible]

WANTED—ALL KINDS OF [illegible] niture, rugs and bedding [illegible] WEST 6311.

WANTED—WE PAY CASH FOR [illegible] furniture, restaurant [illegible] See us before selling. [illegible]

WANTED—AM [illegible] will buy entire house [illegible] WEST 4034; [illegible]

WANTED—WE PAY THE [illegible] ture, rugs, office desks [illegible]

Classified Liners.

WANTED—
To Purchase, Real Estate.

WANTED—WE WANT TO TALK DIRECT WITH OWNERS REGARDING LISTING OF WELL IMPROVED RANCHES NOT TOO FAR FROM LOS ANGELES. THE PRICE MUST BE RIGHT AND SOME EXCHANGE MAY BE NECESSARY. ... WEBB, ROBERT MARSH & CO., 200 ... STROGG BLDG. 10175. MAIN 5045.

WANTED — TWO-STORY HOUSE OF EIGHT rooms or more in west part of city, have real equities of $3000 and $2500 in two ... east of Main st. and 2 acres near ... worth $2000, clear; will not assume more than $3000. Address J, box 510, TIMES BRANCH OFFICE.

WANTED—MIDDLE WESTERN FARM TO $15,000 for extra-fine Glendora bearing 20-acre grove and cash; several other smaller groves and desirable income properties for Kansas and Missouri farms. Owners see us at once for results. CALIFORNIA-EASTERN REALTY CO., 610 Security Bldg.

WANTED—IF YOU HAVE REAL ESTATE TO sell or exchange come in and see us. We have clients who want income houses, acreage and business property. WE GET RESULTS. E. BLANCHARD, with SUN REALTY CO., Van Nuys Bldg. F1324.

WANTED—NICE 7-ROOM CHALET, WELL LOCATED, 60-ft. lot, must be worth the money, will pay in clear bungalow at $3000 and assume. E. C. MITCHELL CO., 60817. 614 Trust & Sav. Bldg. Broadway 978.

WANTED—I WANT BUNGALOW, HOLLYWOOD, about $3000, in trade for two and one-half beautiful acres between Redondo and Los Angeles. Excellent soil and drainage. Will also anything. Owners only. R. R., 236 S. ... 600, Pasadena.

WANTED—HIGH CLASS APARTMENT OR ROOMING-house up to $200,000, clear, or nearly so; will give close-in Main street property, nearly $15,000 and improved Imperial Valley ranch, clear. W. W. BARCLAY & CO., owner, ... Pacific Bldg. Phone 12649.

WANTED — CLEAR LOT OR COUNTRY PROPERTY in exchange for seven-room modern bungalow, beautifully located in best part of ... Rock Valley. Price $4250. Submit to owner. Address T, box 260, TIMES OFFICE.

WANTED—WE HAVE BUYERS FOR LOTS between Sunset and First st. and west of ... Shore ave., suitable for flats or double bungalows. TRACY E. SHOULTS CO., 5510 Hollywood blvd., Hollywood 560, 59019.

WANTED—LOT IN HOLLYWOOD OR COLEGROVE; will pay some cash and equity in fine bungalow southwest. Give location of lot and price. Address TT, box 17, TIMES OFFICE.

WANTED—FAIRLY IMPROVED ACREAGE, SUBURBAN, for $4000 equity in 110-foot ... 29th st. near Vermont; improved with 7-room bungalow, incumbrance $3000. E. FLORSHEIM, 1101 Van Nuys Bldg.

WANTED—TO PURCHASE UNRESTRICTED LOT in west or northwest; will pay for same with $1400 first mortgage and 5-passenger automobile, just like new, worth $1000. JAMES T. ... COMPANY, 620-21 Haas Bldg. M. 3332.

WANTED—TO BUY BUNGALOW, SOUTHWEST, $2000 or less; will give lot and half ... value $1900; will pay cash or assume. ... FERNANDO BLDG. A3794; Boyle 4215.

WANTED—
To Purchase Miscellaneous.

WANTED—DIAMONDS AND JEWELRY. DON'T cheat yourself by selling your diamonds at a sacrifice. Be sure and see us before going elsewhere, as we give you the benefit of advanced prices, due to war. Positively the highest prices paid for any size, shape and quality. Plenty of ready cash at your disposal. J. C. FERGUSON, 204 Homer Laughlin Bldg., 315 S. Broadway. F3516.

WANTED—DIAMONDS, OLD GOLD, JEWELRY and silver. We pay highest cash price for any amount of diamonds, etc. Come and see us before selling elsewhere. Private. PALACE GEM JEWELRY CO., 308 W. 7th st.

WANTED—DIAMONDS, SPOT CASH AND FULL honest value paid. Business men here for 20 years. Talks less but pays more than others for any size or shape. Private room. ... GUARANTEE BLDG., Fifth and Broadway.

WANTED—A SECOND-HAND CASH REGISTER, one that is in good working order. ... Address J, box 52, TIMES BRANCH OFFICE.

WANTED—DIAMONDS, GOLD, SILVER BOUGHT and sold for cash. THE CRAFT SHOP, ... 320-1 O. T. Johnson Bldg., Fourth and Broadway.

WANTED—FOR CASH, DIAMONDS, PEARLS, JEWELRY, silverware, furs, typewriters, anything of value. MARKWELL & CO., 300 Citizens Bank Bldg.

WANTED—DIAMONDS, OLD GOLD, ANTIQUES bought for cash. CROUCH & CO., 736 1/2 S. ... street.

WANTED—BOOKS BOUGHT, AUTO CALLS ANYwhere to make cash offer. DAWSON'S BOOK SHOP, 518 South Hill. Main 3859—F3250.

WANTED—TO BUY OR SELL FOR CASH OLD-fashioned jewelry, silverware, lace, antiques, old gold. 614 W. SIXTH, near Grand.

WANTED—FOR SPOT CASH, 1 OR 2 TRUNKS, must have today. PHONE 59160.

WANTED—CASH PAID FOR FEATHER BEDS. 738 SAN PEDRO ST. Main 1108.

WANTED—
Miscellaneous.

WANTED—1000 MOTHERS TO CALL AT THE Broadway Department Store and buy ... the toilet soap the children love to use, by the makers of Electric Spark, the wonderful self-washing white laundry soap. Attractive in color, pure, lathers freely in the hardest water, ... all dirt and stains. Save bands for premiums. Extra large bar 10 cents.

WANTED—AVOID THE CONGESTION ON The Times telephone switchboard by telephoning your Sunday ads Friday or early Saturday.

WANTED—SECOND MORTGAGE OR TRUST deeds; pay for same with clear real estate in Los Angeles and vicinity and guarantee ... loan. Postoffice BOX 277, Pasadena.

WANTED—TO BUY GASOLINE WHEEL ... pump, 50-gal. capacity. Call A3272. ...

WANTED—

For quick action drop answers to Times "Liners" in Times letter boxes in downtown office buildings. The locations of the boxes are printed in the first column of The Times "Liner" section.

WANTED—
Discarded Clothes.

WANTED — POSITIVELY THE HIGHEST PRICES paid for used clothing, largest buyer on the Coast. Will call anywhere, any time. ... ZELMAN & CO., 558 Maple. A3979. ...

WANTED — TOP PRICES FOR GENTLEMEN'S and ladies' clothing, evening clothes. ... Coast's Largest Dealer. We call. ... 2018 1/2 S. Spring. 218 W. First. ...

WANTED—MEN'S USED SUITS, $3 TO $15, what we pay. Also buy suitcases, ... Will call anywhere any time. ...

WANTED—DISCARDED CLOTHING, MEN'S, ladies. We pay highest cash price. ... 1008 1/2 EAST SEVENTH.

WANTED—MEN'S USED CLOTHING. ... will call for. A5302—MAIN 4091.

WANTED—
Furniture.

WANTED—WE PAY CASH FOR ALL KINDS OF furniture, merchandise, etc.; any amount; ... also sell on commission and advance cash on consignments. A trial will convince you. ... the largest, best equipped and ... house in the State. REED & HAMMOND, ... 1055-1065 S. Main st. ... Broadway 2800, Home F6545.

WANTED—AT ONCE. C. P. CALHOUN & CO., Auctioneers, 1911 South Burlington ave. ... called up to purchase your furniture and household goods. We pay the price and get the goods. ... advance cash on goods, anywhere. ... Phone 52886.

WANTED—LOOK, WE AGREE TO PAY THE good furniture offered and pay more than any average dealer, or we will ... CALHOUN & COMPANY, Auctioneers, ... Burlington ave.

WANTED—HOUSEHOLD AND OFFICE FURNITURE of all kinds. We pay highest ... sell for you on commission ... RHOADES, Auctioneers, 1501-3-5 ... phone: Main 1250—25679.

WANTED—IF YOU WANT HONEST AND efficient help in disposing of your furniture ... see us at once; we will surely ... than others, and you will be pleased. ... with CALHOUN & CO., Auctioneers, ... Burlington ave.

WANTED—FURNITURE, HOUSEHOLD ... any amount, for cash. We ... we are willing to pay the highest cash ... sure to call us before you sell. J. J. SUGARMAN, ... 112-116 Court st.

WANTED—TO BUY FROM PRIVATE PARTY ... week, furniture, rugs and furnishings ... rooms, must be in good condition. ... 61675.

WANTED—FURNITURE AND RUGS FOR ... apartments. Pay highest price. ... large quantities. Phone 79978. ...

WANTED—FURNITURE, RUGS, ... for cash. ANTHONY LIQUORISH, ... 5th st. F5424, Broadway 938.

WANTED—BY MAY 1, FURNITURE, ... complete furnishings of private home. ... SOUTH 3698.

WANTED—FURNITURE AT ONCE. ... prices paid. Also office furniture. ... 1905. BROADWAY 377.

WANTED—ALL KINDS OF HOUSEHOLD furniture, rugs and bedding. ... 6921.

WANTED—WE PAY CASH FOR ALL KINDS ... furniture, restaurant ... 71506. ... us before selling.

WANTED—AM FURNISHING APARTMENTS, will buy entire house or single pieces. ... WEST 4034; 25853.

WANTED—WE PAY THE PRICE FOR FURNITURE, rugs, office desks. MAIN 3998. ...

Classified Liners.

TO LET—
Furniture.

TO LET—THE FURNITURE OF A PRIVATE ... no dealer. 62705; MAIN 5274.

... DESIRES TO PURCHASE 5 OR ... furniture. PHONE 22288.

... WE PAY HIGHEST CASH PRICE ... Try us. MAIN 3420, 11328.

Furnished Rooms.

HOTEL IMPERIAL, ... Grand, at Ninth. ... PRICED DOWNTOWN HOTEL. ... OF SOLID COMFORT. ... SHOWERS OR TUB BATHS. ... up with private bath. ... SHOPPING-THEATER DISTRICT ... light and airy; phones, elevator, writing desks all rooms. ... Broadway 4704; Home 60193.

... RICH ALONE, IN WILSHIRE ... lower floor or bedrooms with ... sleeping porch, to ladies or small ... unfurnished; no objections to ... infant or child. PHONE ...

... PRIVATE RESIDENCE, 2 LARGE, ... sleeping-rooms, with bath; ... if desired; gentlemen preferred. 1118 W. 18TH ST. 22132.

... MERCER, NEW BUILDING, ... BATH, STEAM HEAT, $4 ... HILL. MAIN 6012.

... STOP AT THE HOTEL RE... modern convenience, low rates, ... to $3.50 per week. 50c per ... SECOND, at Broadway.

... FURNISHED COMFORTABLE ... if desired, for one or two; if ... home in Jewish family call ...

... FURNISHED FRONT ROOM, close in, $6 month. Inquire ... stationery store.

... ROOM IN BEAUTIFUL ... convenience, garage if desired. $10. ... AVE. 51946.

... PORCH WITH DRESSING ... walking distance. 1241 W. ...

... VAL DE MAR, SIXTH AND ... rooms $3 to $8 per ...

... CLEAN, COMFORTABLE SLEEPING ... or week up. Second block from ... TEMPLE ST.

... FURNISHED ROOM, PRIVATE ... walking distance, reasonable rent. ... Main 3125.

... APARTMENTS, 333 CLAY ST., ... rooms, $2 up. Hot water.

... FRONT HOUSEKEEPING ... 422 S. FLOWER.

... SLEEPING PORCH, BEDROOM, ... PHONE 58065.

... ROOM FOR RENT, $2.50, FREE ... 417 W. NINTH ST.

... CLIFF, 121 S. HILL, MODERN, ... week; private bath, $4.50.

... FURNISHED, MODERN ROOM; ... 624 S. HILL.

... ALAN, 256 EAST SECOND. ... lobby. $2 per week.

Unfurnished Rooms.

... UNFURNISHED, FIRST FLOOR, 3 ... with hall, porch, first and ... 2 rooms, $6.50; large yard.

Housekeeping Rooms, Furnished and Unfurnished.

... HOUSEKEEPING ROOMS, ... month; 3 rooms, $14 month; ... close in; in cottage with ... lawn, gas, electricity, modern ...

... FRONT ROOM WITH KITCHEN, ... porch, $3.50 per week; one ... housekeeping room, $2 per week. ... Walking distance. 824 1/2 S. ...

... WELL FURNISHED ROOMS, ... light and gas, for housekeeping. ... 10th and 11th off Figueroa. 759 ...

... TWO CLEAN LIGHT AIRY ... housekeeping front rooms, nicely furnished, ... phone, bath, hot and ... 615 W. 11TH ST.

... COTTAGE TO 2 ADULTS, 3 CLEAN ... housekeeping rooms, near best ... 120 W. 24TH ST.

... HOUSEKEEPING ROOMS, SUITABLE ... or office; adults. 743 S. ...

... ROOMS FOR HOUSEKEEPING ... $10 per week; walking distance. ... Main 2264.

... LARGE HOUSEKEEPING ... 141 W. 16TH ST.

... FURNISHED HOUSEKEEPING ... with bath. 1220 1/2 SENTOUS ST.

Unfurnished Flats.

... BEAUTIFUL APARTMENT OF 3 ... each opening into private ... beds, oak floors, light and ... walking distance; rent $25. BERKELEY ... Pico and Bixel. Phone 556858.

... DOWN-TO-DATE FOUR-ROOM ... modern feature, near Pico. 1242 ... direction to young baby. Phone ...

... 3-ROOM FLAT, WITH BATH, ... beds and built-in conveniences; ... car. Rent $19 to $12. ... AVE. 28749.

... 4-ROOM FLAT, GAS, ELECTRIC, ... bath; large porch and yard, ... 1063 1/2 NORMANDIE, near ...

... NEW FLAT, 4 ROOMS, ... all built-in features, hardwood ... and garage. 1946 1/2 PARK ...

... ADAMS DISTRICT, REDUCED ... upper sunny 4-room flat, with ... bed, mantel, ... oak floor; range. 74151.

... MODERN FLATS, 3 AND 4 ... dressers, ranges, etc., ... close in. 1007-1009 EV... Hollywood 1944, mornings.

... 3-ROOM MODERN FLATS, 2 ... sleeping porches, large ... $15. GEO. KNIGHT, ...

... DISTRICT, 4-ROOM UPPER, ... hardwood floors, built-in features; ... every convenience. 1027 1/2 ... 11th car.

... NEARLY NEW 7-ROOM ... sleeping porch, furnace; ... near Union ave. 1008

... FLAT, OFF WEST ... upper, lower, flats, 4 rooms, ... disappearing bed, heaters, garage. ... DALTON. 73122.

... NEARLY NEW 7-ROOM ... sleeping porch, furnace; ... near Union ave. 1008

... LA BREA AVE., HOLLYWOOD, ... of boulevard; 4 rooms; adults ... Apply 1746 CHESTER ... Hollywood 761.

... LOWER FLAT IN TWO-... distance; all outside ... yard. 905 W. 11th ... Phone 52886.

... 4-ROOM FLAT, BUILT-IN ... $15 month; also garage. ... W. FIRST ST., near Union.

... UPPER FLAT, LIKE ... range, between ... ave., rent reduced.

... PARK, NEW ATTRACTIVE ... RAMPART. 51327; Wil...

... UPPER SOUTH 4-ROOM ... hardwood floors, 2 beds, built-in ... WESTLAKE AVE.

... NEW UPPER 4-ROOM FLAT, ... built-in features; range, linoleum, ... reasonable. 215 W. 27TH ST.

... NEW UPPER FLAT, DISAPPEARING ... fine view, adults. $20. ... corner W. 4th st.

... ELEGANT 3 ROOMS FOR ... 2 beds, tapestry paper, etc. ... 619 WESTLAKE.

... UPPER FLAT OF 5 ROOMS, ... high and sightly, 3 minutes from ... Inquire on premises. 219 ...

... RESIDENCE FLAT, 5 LARGE ... all sizes, and bath, fine condition. ... W. 28TH. Phone 24411.

... 5-ROOM LOWER COTTAGE, ... lawn; separate entrance; ... ALBANY.

... DECORATED FLATS, 4 AND ... near Flower, Hope, Grand ... 712 W. NINTH ST.

... UPPER SIX-ROOM FLAT, GAS ... walking distance. 1129 ...

... FLAT IN GOOD CONDITION ... This is easy ... FIGUEROA ST.

... CORNER FLAT, MODERN, ... on kitchen and bath, ...

... SUNNY 4 ROOMS, FINE ... in kitchen, reasonable. ... West 8219.

... 5-ROOM UPPER FLAT, ... built-in features. 917 ... Phone 557360.

... SUNNY COMFORTABLE ... with garage. 1125 1/2 ...

TO LET—
Unfurnished Flats.

TO LET—NEW WHITE PLASTER FLATS.

5, 6, 7 rooms, finished in old ivory and mahogany, 20 and 28 ft. living rooms, two bedrooms, tile baths, showers, mantels, the highest class in the city. Price right.

—LOCATION—

1215 FOURTH AVE. and 1207 THIRD AVE.

TO LET—UNFURNISHED—
UNFURNISHED
HOUSES—BUNGALOWS—FLATS,
ANYWHERE—ANY SIZE—ANY PRICE.
OVER 2000 TO SELECT FROM.
MANY BRAND NEW.
THE COMBINED LISTINGS OF 60 AGENTS.
FREE GUIDE BOOK TO CITY AND SUBURBS.
BARKER BROS., BUREAU,
FREE RENTAL INFORMATION.
MAIN FLOOR, 724 SOUTH BROADWAY.

TO LET—IN THE HIGHEST AND SIGHTLIEST part of the Wilshire district; just completed; two 7-room duplex houses, finished in oak, mahogany and white enamel; tiled baths, furnace heat in every room; full-length mirrors, garages and servants' quarters; grounds cared for by gardener; positively the swellest property of its kind in Los Angeles; references required. Take W. Ninth st. car to Fedora, then south to 826. HOME phone 53161.

TO LET—IN THE CHOICEST WILSHIRE SECTION on high terrace, 500 Hobart blvd., corner Fifth st., first floor, corner flat, private entrance and porch, 5 rooms and tile bath, 2 separate bedrooms, finished in mahogany and white enamel; gas heater and grate; tile ice box and gas range; stationary vacuum cleaner; janitor service; rent $65. Open Sunday. Telephone HOME 56620. Sunset WILSHIRE 3470.

TO LET—NEW WHITE PLASTER FLATS.

Finished in old ivory and mahogany. Two bedrooms, 20 ft. living-rooms.
$35 and $32.50.
Location—30TH and VAN BUREN.
Telephone West 529.

TO LET—$18.50 EACH, REDUCED FROM $22.50; 2 artistic new 4-room upper flats, oak floors, tapestry paper, separate bedroom, 1 built-in bed, simplest and cheapest heating arrangement, sunny south front, at northeast corner Hoover and 45th; on Grand ave. car line; flats open. Adults only. YOUNG, owner, A1631, Main 5855. Residence, 73811.

TO LET—MY FLATS ARE NOW COMPLETED and ready for you. Ultra modern, built-in effects, nicely decorated, only 8 minutes' walk from Broadway. Save your car fare. Live in a new clean building. Have pleasant surroundings and all at moderate prices.
W. H. BEMAN, 63123.

TO LET — BEAUTIFUL CORNER FLAT WITH individual sleeping porch in fashionable Wilshire district, northwest corner of Eighth and New Hampshire; take Ninth st. car; large, beautifully decorated rooms, white tiled drainboard in kitchen; tiled in bath tub, with shower; vacuum cleaner, etc. See OWNER, 3045 W. Eighth.

TO LET—HIGH CLASS FLATS JUST COMPLETED. 1214 and 1218 FOURTH AVENUE, dandy location, just north of Pico. 5 and 6 rooms. NO FINER FLATS IN THE CITY.
See owner on premises from 2 to 5 p.m., or phone 60595—West 321.

TO LET—TWO BEAUTIFUL FLATS, 4 ROOMS, large sleeping porch, magnificent view, 12 minutes from Sixth and Broadway; garage if required. W. L. WATTS, 808 N. Bonnie Brae. Phone Wilshire 3598. Take Edendale car, walk one block west to N. Bonnie Brae.

TO LET—FOUR-ROOM FLAT, 2437 S. FLOWER street, completely furnished, rent $25 per month. 1119 HAAS BLDG. A1645. Bdwy. 4175.

TO LET—4-ROOM MODERN FLAT, EAST EXposure, very pretty and convenient; built-in features, disappearing beds, gas range, ice chest; linoleum; best location in city. Call Monday. 2970 FRANCIS AVE. W. Ninth st. car. Phone 77129.

TO LET—$26, 220 WEST 11TH ST., 6-ROOM lower flat.
$28—226 West 11th st., 7-room upper flat, close in, no car fare, both newly renovated.
McCONNELL & IRVINE,
835 Security Bldg.

TO LET—A BEAUTIFUL 5-ROOM FLAT, IN high-class residence section, 3 blocks south of Westlake Park; artistic building; all large, airy rooms, handsomely papered; oak floors; real fireplace; floor furnace; disappearing bed; gas range. W. Ninth st. car. 944 PARK VIEW ST.

TO LET—WILSHIRE DISTRICT, LOW RENT FOR most modern, new white plaster five-room, south flat, two beds, beautiful finish, garage. 742 NEW HAMPSHIRE ST. Only flat in block, surrounded by beautiful residences. West 9th st. car. 568616.

TO LET — SPECIAL OFFER, TWO 5-ROOM flats with all modern conveniences, in best part of Wilshire district for month of May, June, July and August, at almost 1/2 of usual rent. Don't miss this opportunity. Phone A2950. BROADWAY 1123.

TO LET—BEAUTIFUL 5-ROOM FLAT AT 915 S. New Hampshire, beautiful bathroom, sleeping porch and garage, built up to the minute. This flat can be seen any morning until 12, or see OWNER, 3045 W. 8th st.

TO LET—ONE SECOND-FLOOR 5-ROOM UNFURnished flat, beautifully situated on Hollywood blvd. and Morgan place, hardwood floors, tiled bath; large closets and balcony; fine lawn and flowers cared for. PHONE 59519.

TO LET—DESIRABLE, SUNNY, 5-ROOM FLAT, cottage arrangement; hardwood floors, built-in features, etc. Garage. Near Westlake Park. Owner on premises. Adults. Call 731 S. CORONADO. Phone 52258.

TO LET—3-ROOM UNFURNISHED FLATS, TWO disappearing beds, built-in buffet, bookcases, desk and closets, convenient to West Washington and West 16th st. car lines. Rent $15. Apply at premises, 1742 NEW ENGLAND ST.

TO LET—4-ROOM BRICK FLAT, UPPER AND lower, all built-in effects, hardwood floors, gas range and heater, also automatic heater, good car service. Rent reasonable. 2415 MAGNOLIA AVE. Phone 21649.

TO LET—CHEERFUL SUNNY 4-ROOM FLAT, fine location, nicely arranged; east front porch; hardwood floors, 2 disappearing beds, bedroom; range, linoleum, garage. $20. 3539 S. HILL. South 2107-J.

TO LET—WESTLAKE DISTRICT; NEW, UPPER, four rooms and sleeping porch, also balcony, fine view, adults, janitor service. Three car lines. Western avenue to Rampart. 2765 W. EIGHTH ST.

TO LET — 6-ROOM UPPER COTTAGE FLAT, walking distance, shed, yard. 1686 1/2 MAPLE AVE. Hollywood 1637.

TO LET—GOOD 4 AND 5-ROOM FLATS, CLOSE in, rent $12 to $16. HUBBELL INVESTMENT CO., 502 Bullard Block. Phone A2734.

TO LET—A FINE UPPER 4-ROOM BRICK; TWO disappearing beds, garage. 1372 W. 20TH. 22853.

TO LET—FLATS, $16; 5 ROOMS, NEW, MODern; best in city for money; water paid. 1889 W. 23D ST.

TO LET—UNFURNISHED FIVE AND SIX-ROOM flats, walking distance. 552 S. FREMONT.

TO LET—JUST COMPLETED TWO UPPER flats. 1420 MARIPOSA, West Pico car.

TO LET—
Furnished Flats.

TO LET—VERY ATTRACTIVE AND SIGHTLY 3-room flat with all latest built-in features, on beautiful Magnolia ave., very exclusive neighborhood, strictly high-grade, leather upholstered furniture; very reasonable rent. 1110 MAGNOLIA AVE.

TO LET—ONE FURNISHED 5-ROOM FLAT, ALL hardwood floors, tiled bath, large closets, two sleeping-rooms, and every convenience for a real home; large lawn and flowers cared for; Hollywood blvd. and Morgan Place. PHONE 59519.

TO LET—
In the Westlake section, a modern and newly decorated, cozy 5-room flat, completely furnished, strictly first-class, close to business and shopping center; adults. Apply 722 VALENCIA ST.

TO LET—WESTLAKE DISTRICT, 5-ROOM FURnished bungalow flat, piano and telephone included; choice neighborhood of lovely homes, attractive grounds; walking distance; reasonable. Take W. Ninth car. 920 GRATTAN ST.

TO LET—6-ROOM FURNISHED UPPER FLAT, sunny, just renovated throughout, large porch, nice yard; also garage. Call mornings, 3517 FIGUEROA. Phone South 2077-J.

TO LET—ONLY $22.50; $25; HANDSOMELY FURnished five-room flats, complete for homes; walking distance. Garages extra. 1422 W. TENTH.

TO LET—WESTLAKE, MODERN, NEWLY FURnished, south, upper four-room flat, built-in features, choice location and surroundings; a real home. Inquire 329 S. BONNIE BRAE.

TO LET—FURNISHED 4-ROOM MODERN FLAT, fine locality, oak floors, ready to move in. 1512 1/2 MILLARD AVE. Pico Heights.

TO LET—ARTISTICALLY FURNISHED 4-ROOM flat, 2 beds, fine piano. Apply 1179 W. 30TH. Phone 71605.

TO LET — 5-ROOM MISSION FLAT, NICELY furnished, modern, piano, rent $30. 1408 BOND ST.

TO LET — BEAUTIFULLY FURNISHED FIVE-room flat, cheap, walking distance. 912 FRANCISCO ST.

TO LET — 5-ROOM LOWER COTTAGE FLAT, comfortably furnished, cheap to steady tenants. 1012 W. 22ND.

TO LET—TWO NEW FURNISHED FLATS WITH garages; southwest; for particulars call 22414.

TO LET—FURNISHED FIVE-ROOM FLAT, PIANO, Walking distance. 552 S. FREMONT.

TO LET—4-ROOM FLAT, NEAR WESTLAKE Park, $20. Call 2322 WEST EIGHTH ST.

TO LET—
Apartments Furnished.

TO LET—LOUVRE APARTMENTS, 605 E. WASHington. Modern, reasonable rates, garage. SOUTH 1204. 24742.

TO LET—$14 MONTH, 10 DAYS FREE RENT. GREAT BARGAIN IN 3-ROOM MODERN APARTMENTS. 1117 W. FIRST ST.

TO LET—SPECIAL RATE TO PERMANENT guests employed who want cool cozy outside apartment; walking distance. 224 S. FLOWER.

TO LET — HARTFORD APARTMENTS, 2-ROOM apartments, $15; walking distance. 1241 W. SEVENTH.

TO LET—TWO FRONT APARTMENTS, ONE $3, the other $3.75 weekly. PICO APTS. 614 1/2 W. Pico.

TO LET—ROBINSON APARTMENTS, 923 SOUTH Union, Westlake district, summer rates, double and single.

TO LET—
Apartments Furnished.

TO LET—
THEY'RE HERE! SUMMER RATES!
We know every vacancy in town. We give rates, size and complete details of apartment-house and apartment and take you out by auto and show it to you ABSOLUTELY FREE. No wild-goose chases. 1100 apartment-houses to choose from. Let us show you where to get the most for your money. THAT'S OUR BUSINESS.
APARTMENT ACCOMMODATION CO.,
Black Bldg., 4th and Hill sts.
NOTHING BUT FURNISHED APARTMENTS.

TO LET—LA COURT APARTMENTS,
823 S. BONNIE BRAE.
New, recently opened, beautiful surroundings. House entirely different from all others in appointments and furnishings, which will appeal to those seeking a quiet refined apartment home, ladies' parlors, sun porches, balconies, each floor. 2-room apartment available now. Large living-room, 2 windows, combination dining-room and kitchen, light dressing-room, bath, clothes closet and private locker, $30 to $45 month. No children.

TO LET—

FINEST APARTMENT IN CITY.
If you want elegance, comfort and convenience with beautiful surroundings, examine 617 Westmoreland ave., just off Wilshire Boulevard. Inspection invited. Phones: 557870 and 557874.

TO LET—HERCELENE APARTMENTS,
1617 South Flower street.
Stand for
RESPECTABILITY, COMFORT,
CLEANLINESS, GOOD SERVICE,
and are modern in every detail.
Elegant single and double apartments at very reasonable rates.
PHONE 60595; WEST 321.

TO LET—CHALET APTS.
West 2321. 2375 Scarff street. 20597.
Facing St. James Park.
A delightful summer home with refined surroundings beautiful porch and balconies. Take University car.

TO LET—WILHELM APARTMENTS,
639-41 Grand ave., between Sixth and Seventh sts. Summer rates, apartments by week or month; all modern conveniences; private phones; our prices include gas, light, linen, etc.; special rates to permanent guests; a few first-class double apartments from $40 to $55 per month. Call and investigate.

TO LET—BABETTE APARTMENTS, BDWY. 525. 1320 West Fifth street. Home 557750. Isn't it about time to decide upon a cool place to spend the summer. New brick building, high location, splendid air, single and double apartments.

TO LET—COLFAX ARMS, 811 S. UNION AVE., large single and double apartments; magnificent porches, every late convenience; Westlake district, summer rates (very reasonable.) Come today. WILSHIRE 7; 556001.

TO LET—CUMBERLAND APARTMENT HOTEL, at the top of Angels' Flight. Finest location in the city. Apartments with modern conveniences. Also single rooms, with or without private bath. Rates very low. 243 S. OLIVE ST. 10349; Main 77.

TO LET—$15 MONTHLY, 10 DAYS FREE RENT, 3-ROOM APARTMENTS, PRIVATE BATHS, SPOTLESSLY CLEAN, COOL, MODERN, OAKLAND APTS., 1126 MIGNONETTE ST. TAKE CAR WEST FROM 2ND AND BROADWAY, OFF AT BEAUDRY AVE. WALK 1 BLOCK NORTH.

TO LET—
LA PRINCESSA APTS.
717 Lake st., one-half block of Westlake Park, nice sunny furnished apts., private bath and telephone, summer rates, $18 and up.

TO LET—CUT TO $22 MONTHLY, NICE FURnished 3 large room apartment, private bath, screen porch, laundry tray, walking distance. Ideal location. ANTHONY APARTMENTS, 1333 W. 7th st. Phone 52872.

TO LET—WESTLAKE PARK, REASONABLE, ONE mighty fine 3-room apartment, private bath and private telephone. Must be seen to be appreciated. Will make the price right. 730 LAKE ST.

TO LET—FASHIONABLE KANIWALD APARTments, elegantly furnished, $25 up. Amusement rooms, near beach cars. 1214 LAKE ST. Pico or West 11th car. Phones WEST 890; HOME 557587.

TO LET—WAVERLY APARTMENTS, 1324 BOND st. 23704. Inducements for permanent tenants; private baths, private phone, modern, vacuum cleaned. Close in. Pico car. $16 up.

TO LET—FREDERICK APARTMENTS,
1733 E. First st.
All modern conveniences, hot and cold water, $16 per month. Near Salt Lake and Santa Fe Depots.

TO LET—LELAND APARTMENTS,
Westlake district, 744 South Burlington, single and double apartments, summer rates, private phone, bath, steam heat, janitor service, hot water, night and day.

TO LET—A LARGE OUTSIDE ROOM AND KITCHen, completely furnished, for couple; bath any time; select locality. $15 per month. Call 1412 CONSTANCE. Phone West 3593.

TO LET—4-ROOM UPPER BUNGALOW APARTment, one of the coziest in Westlake district. Sunshine in every room. Very low rent to right parties. 108 S. HOOVER. 54345.

TO LET—APARTMENT FLAT, 7 ROOMS, ENtire second floor, complete and well furnished, plenty air and sunshine in every room; nice yard; only 2 blocks from Westlake Park. HOME 54332.

TO LET—WESTLAKE DISTRICT.
THE OLIVER.
A large 3-room apartment, steam heat; choice location. 739 BEACON.

TO LET—ST. CATHRYN APARTMENTS, 725 Bixel street; 10 minutes' walk to Fifth and Broadway; reasonable rent; first class in every appointment. MAIN 6100.

TO LET—THE EDWARDS APARTMENTS, LARGE 3-room housekeeping apartments; private bath; only $18; cost you $45 elsewhere. Come today. 1427 GRIFFITH AVE. 25615.

TO LET—BEAUTIFUL NEW 4-ROOM APARTment, fine double bungalow. 1617 W. 49TH st., furnished or unfurnished, on Grand ave. car, 3 minutes service.

TO LET—LA SALLITTE APTS.
Two and three rooms, private bath, steam heat, $15 to $20 month or by week. F6532. MAIN 4878.

TO LET—
WESTCOURT APARTMENTS.
Modern, first-class apartments; moderate prices. 1041 WESTLAKE AVE. Wilshire 2032. 55533.

TO LET—THE GIRTON APARTMENTS, TWO AND three-room modern, reasonable rates, one block west Figueroa, between Eighth and Ninth. Phone 52400. 1019 FLORIDA ST.

TO LET—CAROLINN APARTMENTS, 1467 W. 23rd st., near Vermont, 3 rooms, bath, vacuum cleaned, phone, lights, water and gas included. Summer rates. WEST 1192.

TO LET—BEST BARGAIN IN CITY, THREE large rooms and bath, best furnishings. COMFORT APTS., 24th and Budlong ave. West Adams car to door.

TO LET—ST. ANDREWS APARTMENTS,
2208 WEST PICO.
Our regular $18 to $25 apartments now $14 to $25. WEST 879; 21287.

TO LET—APARTMENTS, FLATS, HOUSES,
FURNISHED OR UNFURNISHED.
SEE MR. MACKINTOSH.
A3457. 424 WEST SIXTH ST. MAIN 1526.

TO LET—4-ROOM FURNISHED APARTMENTS, all outside rooms, 3 beds, $25 up. Single room with board if desired. Close in at 1343 CROWN HILL AVE.

TO LET—
SCARBOROUGH APARTMENTS,
New, first-class, 5 minutes' walk from Fifth and Broadway. 517 S. FLOWER ST.

TO LET—FRONT DOUBLE APARTMENT ADjoining shady veranda, bath, large kitchen, summer rate. A single at $12. 224 S. FLOWER.

TO LET—AMITY APTS., NEW LESSEE, 2 AND 3-room modern apartments; walking distance; reasonable. 943 WINFIELD. Main 6138.

TO LET—HOUSEKEEPING ROOMS AND OTHERS, from $2 week and up. 141 1/2 N. BROADWAY, Hotel Buster.

TO LET—VILLA APARTMENTS, 710 CALIFORNIA st., elegant two and three-room suites, private baths, $12 to $20.

TO LET—CLEAN, HOMELIKE, SHOWER, TUB baths, $3, $3.50 week. GLADSTONE, 509 E. Pico.

TO LET — PART OF FINE RESIDENCE, WESTlake district. Three large, beautifully-furnished rooms, piano and garage. 2020 W. 12TH.

TO LET — STONER APARTMENTS, 2 AND 3 rooms, high class, homelike, summer rates. 4152 S. VERMONT. Phone 26878.

TO LET—REAL HOMELIKE, AT THE YSABEL Apts., modern, $20 up. 130 S. FLOWER.

TO LET—
Apartments Unfurnished.

TO LET — NEW APARTMENTS JUST COMpleted; 3 rooms and bath, at Washington and Crenshaw blvd.; sunny, large, light rooms, mahogany finish; tiled bath, automatic water heaters; gas ranges and radiators; healthy, high location; beautiful view, ideal neighborhood; rent $25. WILLIAMS, 4157 Washington.

HOTELS, ROOMING HOUSES—
Lodging, Day or Week.

TO LET—NEW STILLWELL, 10-STORY FIREproof hotel, 233 rooms, each with private bath, $1.50 per day and up; special rates to permanent guests. 838 S. GRAND. 60297.

TO LET—HOTEL GEORGIA, NEW, MODERN, PICO AND GEORGIA, BDWY. 780. Rooms with bath, $5 week; without, $3 up.

TO LET—
Rooms and Board.

TO LET—IN ELEGANTLY FURNISHED HOME, 952 S. LAKE ST., Westlake district, front corner room with bath; good home cooking.

TO LET—ROOM AND BOARD AT $5 A WEEK, home comforts, no objection to street car men. 1497 1/2 WINFIELD ST.

TO LET—FINE FURNISHED SUITE OF ROOMS with excellent table board, rates reasonable. HOTEL GERMAIN, 953 S. Hope.

TO LET—SINGLE AND DOUBLE ROOMS, EXCELlent table, handsome private home. 1204 ORANGE ST.

TO LET—FRONT ROOM IN PRIVATE FAMILY, with breakfast and dinner, $28; privilege of garage. 2506 S. FLOWER. Home 20710.

TO LET—IN PRIVATE HOME, SUNNY FRONT room, $2.50 a week, meals if desired. 20c. 1102 S. OLIVE ST. Broadway 4456.

TO LET—AIRY ROOMS, HOME, PRIVILEGES, reasonable prices. Walking distance. 1027 ORANGE ST.

TO LET—
Rooms and Board.

TO LET—2 BEAUTIFUL ROOMS IN BEAUTIFUL HOME, ONE WITH SLEEPING PORCH IN CONNECTION; EXCELLENT TABLE BOARD, CONTINUOUS HOT WATER; LARGE VERANDA AND HOME PRIVILEGES. TAKE W. 9TH OR W. 11TH CAR. ADDRESS 1002 S. BURLINGTON. 52917.

TO LET—AT JOHN ALDEN ARMS, THIS BEAUtiful private hotel, located on Wilshire blvd., corner of Coronado; large sunny rooms, first class table; also third-story rooms with private bath for young men; graduate Boston cooking school. 2607 WILSHIRE BOULEVARD, corner Coronado. 556006.

TO LET—FRONT ROOM IN REFINED HOME, CLOSE IN, ACCESSIBLE TO THREE CAR LINES. EXCELLENT TABLE AND BEST OF REFERENCES. WOULD TAKE TWO EXTRA PEOPLE FOR EVENING DINNER. 54966. 811 S. BURLINGTON.

TO LET—IN ELEGANT PRIVATE HOME, 3 beautiful rooms with sleeping porch if desired, piano, garage, nice ground, fine neighborhood, close in; board optional; prefer business or professional men. Phone 74128. 1714 LENOX AVENUE.

TO LET—LARGE CLEAN COOL FRONT ROOM with free use of kitchen and will board couple; also light housekeeping rooms, large yard, garage, on and near two car lines, corner of Orchard and Jefferson. WEST 4388.

TO LET — HANDSOMELY FURNISHED FRONT room with private bath, companion beds, garage, tennis court, home table of the market's best; summer rates to couple or two business people. Call 1111 S. ALVARADO. 53487.

TO LET—LARGE FRONT ROOMS AND SLEEPing porch, new home, southwest, four windows, two closets, bath, furnace, garage, tennis court; best home cooking. WEST 2346.

TO LET—LARGE FRONT ROOM, SUITABLE FOR one or two people; private boarding-house, Westlake district, rent very reasonable. Phone Wilshire 1945. 1649 GRANGE.

TO LET—WELL FURNISHED FRONT ROOM, strictly modern with best of table board, rates reasonable. 618 WEST 17TH STREET. Phone West 1522.

TO LET—ROOM AND BOARD TO ONE OR TWO gentlemen, with refined family, in Wilshire district, in beautiful home. Garage if desired. PHONE 560446.

TO LET — "WESTLAKE," CHARMING HOME; beautiful rooms, private bath, excellent table, parlors, verandas, sleeping porch; also apartments, ... 422 LAKE. 52845.

TO LET—IN ATTRACTIVE HOME, ROOM AND board, home cooking. 742 GARLAND.

TO LET—BY SPANISH FAMILY, ROOMS WITH board. 1133 INGRAHAM, 1/2 block from Seventh.

TO LET—NICE ROOMS WITH BOARD, WALKING distance, summer rates. 1150 W. 8TH ST.

TO LET—YOUNG WOMEN'S BOARDING HOME. Modern, daily and weekly rates, 514 S. GRAND.

TO LET—EXCELLENT ROOMS WITH BOARD, nicely located. 148 W. 24TH ST. South 3990.

TO LET—NICE ROOMS AND MOST EXCELLENT board. 1226 S. ALVARADO. 52132. West 524.

TO LET—
Rooms and Board for Children.

TO LET—WANTED, CHILD 2 TO 6 YEARS, mother's care, best of board, elegant home and grounds. 3979 Dalton, or call MR. MOLES, F6688.

TO LET—DAY AND BOARDING SCHOOL, OUTdoor study, kindergarten, grades, high school, music, languages. WILSHIRE 4095.

TO LET—WANT BABY OR SMALL CHILD TO board. 4327 BERNICE AVE. Take Griffin ave. car.

TO LET—
Unfurnished Houses.

TO LET—WITH OPTION TO PURCHASE, NEW modern up-to-date bungalows and chalets in south, southwest and Glendale; $20, $22.50, $25, $30 per month. Let us explain our plan. See MR. JANSEN, 212 Union Oil Bldg.

TO LET—2 NEAT 5-ROOM STRICTLY MODERN bungalows at $15 monthly, water paid. Location Lincoln avenue, between Avenues 50 and 51, near end of York boulevard car line. Apply JACK POND, 5001 York Blvd.

TO LET — AT GARDNER JUNCTION, HOLLYwood, 6-room new and modern bungalow, $20; also 5-room new and modern, on 49th and Compton ave, $15. BUCKLEY, 508 Garland Bldg. F2206. Main 6785.

TO LET—$15, NEW, MODERN, 4-ROOM BUNGAlow, oak floors, linoleum in kitchen and bath; garage if wanted. 1347 EXPOSITION BLVD. Phone West 3631.

TO LET—ADULTS, 6-ROOM COTTAGE AND GArage, 1060 W. 24th st., between Vermont, Jefferson, 2 University car lines. $20. PHONE 22353.

TO LET — MODERN 5-ROOM BUNGALOW, 2 wall beds, every convenience, close in, nice neighborhood, reasonable rent. 304 S. UNION AVE., north of Sixth. Open.

TO LET—UNFURNISHED 6-ROOM BUNGALOW, just refinished inside. 120 N. BENTON WAY. Phone F6026. 803 Security Bldg.

TO LET—5-ROOM MODERN BUNGALOW NEAR Main and Manchester, rent $12, to permanent tenant. 1119 HAAS BLDG. A1645. Bdwy. 4175.

TO LET—NEW 6-ROOM HOUSE, NEVER OCCUpied, 2109 MINERAL ST., end of West Washington car line, $15, cheap. ANDERSON, 210 Ferguson Bldg. F4948.

TO LET—$26, HIGH-CLASS SEVEN-ROOM BUNgalow, Vermont Square, hardwood floors, three sleeping-rooms, lawn, flowers, garage, Grand ave. car to Normandie. 1428 W. 46TH.

TO LET—UP-TO-DATE 6-ROOM BUNGALOW, UNfurnished or partly furnished, large garage, furnace and built-in features; rent reasonable to right party. 3916 WALTON AVE. Vermont 3018.

TO LET—STRICTLY MODERN UP-TO-DATE 5-room bungalow, swell neighborhood, rent $25; VERMONT AND WASHINGTON REALTY CO., 1601 W. Washington. 75535. West 7131.

TO LET — 6 ROOMS, MODERN BUNGALOW, garage, 3252 Budlong ave., corner 35th place and Budlong. Key next door. Call 60155 or Bdwy. 6442. Or owner, VERMONT 3753.

TO LET—1676 W. 24TH ST. NEAR NORMANDIE, 8-room house, 4 bedrooms, gas furnace, flowers; very convenient. Inspect house and reply to owner, 330 CENTRAL BLDG. A9624.

TO LET—FIGUEROA NEAR 20TH, MODERN 9-room house, 5 bedrooms, sleeping porch, hardwood floors, furnace, near Polytechnic High School; fine neighborhood. PHONE 23268.

TO LET—15 HOUSES, 3 TO 10 ROOMS, $9 TO $20 month. C. BUCK, 335 S. Hill. Main 6278. 12318.

TO LET—DOUBLE BUNGALOW, SUITABLE ONE or two families; Heliotrope car between Bimini and new Normal. PHONE 568005.

TO LET — CLOSE IN, MODERN 5-ROOM COTtage, $16; all fresh and clean. 1402 CONNECTICUT ST. W. Ninth or 11th st. car to Valencia.

TO LET—FINE 8-ROOM RESIDENCE AT 326 W. 23rd st., between Grand ave. and Hope, in perfect condition. Key at 322 next door.

TO LET—6-ROOM MODERN BUNGALOW, SPEcial $20. Good neighborhood. 2361 W. 31ST ST. Phone A4052. Sunday 73193.

TO LET—MAY 1, 2112 W. 29TH PLACE, 7-room modern bungalow. Phone BROADWAY 3672.

TO LET — MODERN 6-ROOM BUNGALOW, ON high ground, with furnace, garage, and front lawn cared for, $35. Call F3156.

TO LET—PICO HEIGHTS COTTAGES, FLATS, unfurnished, furnished. RAMSDELL, Pico, corner Mariposa. West 1040. 73264.

TO LET—6-ROOM COTTAGE, 784 Kensington road, yellow and red cars, or easy walking; choice neighborhood. 556824.

TO LET—SIX-ROOM MODERN COTTAGE, LAWN and every convenience, $20, water paid. 134 W. 30TH.

TO LET—$22.50, 7-ROOM BUNGALOW, THIRD ave. near Jefferson, hardwood floors, finely finished and fitted. CRAIG, 623 Laughlin Bldg.

TO LET—BEAUTIFUL HOME 9 ROOMS, MODern, hardwood floors. Garage, $37.50. 1730 LENOX AVE.

TO LET—6-ROOM HOUSE, CORNER FREMONT and Court, $18, water paid. By owner, office, VAN NUYS BLDG. Main 204; A4787.

TO LET—$25, 6-ROOM COTTAGE, WITH GArage, nice yard, with trees. Apply 808 GRAND VIEW ST.

TO LET—BUNGALOW, IN FIRST-CLASS CONDItion. 3416 S. OLIVE ST. Water paid. Rent reasonable.

TO LET — BEAUTIFUL NEW BUNGALOW FLAT near Washington and Vermont; all latest conveniences; $20. 1748 GROVER. 73635.

TO LET—4-ROOM HOUSE, BATH AND GAS range with tent house in rear, $15. 1331 W. 30TH PLACE. Phone Broadway 7360.

TO LET—BUNGALOW COURT, 3 ROOMS, BRAND new, 479 CUSTER AVE. Close in, walking distance, near Sunset blvd. F4737.

TO LET—$25; ARTISTIC CHALET, 5 ROOMS, sleeping porch, gas range; high, choice location. 1416 RIDGEWAY, Angeleno Heights. Bdwy. 4824.

TO LET—6-ROOM MODERN BUNGALOW; LARGE garage, beautiful yard and location; price $15. 217 THORNE ST., Garvanza. Phone 39300.

TO LET—NEW MODERN BUNGALOW, SIX rooms, all conveniences, southwest, $20, worth $25. R. D. LIST, 1021 Central Bldg. F1888.

TO LET—6-ROOM MODERN BUNGALOW IN the Wilshire district. Rent $30 per month. 1119 HAAS BLDG. A1645; Bdwy. 4175.

TO LET—ONLY $18, WATER PAID, SIX-ROOM modern bungalow. 625 WEST 43RD PLACE. Owner, 419 Security Bldg. A1620.

TO LET—CLEAN 5-ROOM COTTAGE. 414 WEST 35TH STREET. Rent $16.

TO LET—5-ROOM HOUSE, 513 CERES AVE. Opposite new Southern Pacific Station.

TO LET—BEAUTIFUL SUNNY 7-ROOM HOUSE, S. Alvarado; fine location. PHONE 53937.

TO LET—2 UNFURNISHED HOUSES, 5 AND 4 rooms, bath, modern. 910 CROCKER ST.

TO LET — BUNGALOW, 4 ROOMS, MODERN, close in. 1437 WRIGHT ST.

TO LET—3102 LA SALLE, 6-ROOM BUNGALOW, newly refinished, garage, range; lawn. 75082.

TO LET—6-ROOM MODERN HOUSE, NEWLY decorated, close in, near 7th street. 568663.

TO LET—DANDY COTTAGE AT $15.00, WEST 16th near Arlington. 73460 or WEST 2688.

TO LET — MODERN BUNGALOW, 7 ROOMS, adults. 2822 HARVARD BLVD.

TO LET—3-ROOM MODERN BUNGALOW, 958 E. 11TH ST. Owner. Phone Garvanza 1390.

TO LET—BEAUTIFUL HOME IN HEART OF Wilshire district. 519 WESTMORELAND AVE.

TO LET—6-ROOM NEW MODERN BUNGALOW, North Wilshire, $25. 556867.

TO LET—
Unfurnished Houses.

TO LET — $8, MODERN 4-ROOM COTTAGE, Eagle Rock foothills, all conveniences.
$10—Modern 4-room California bungalow, 7529 N. Nordyke st., near N. Avenue 56, two large lots.
$12—Modern 5-room cottage, fruit; 1720 Mt. Royal.
$15—Modern 4-room bungalow, 4616 Fountain ave.
$10—5-room cottage, 5659 Buchanan st.
$30—Handsome 8-room residence, 6130 York blvd.
Water paid on all by us.
MYERS LAND CO., owner, 106 S. Avenue 64.

TO LET—UNFURNISHED.
UNFURNISHED
HOUSES—BUNGALOWS—FLATS.
ANYWHERE—ANY SIZE—ANY PRICE.
OVER 2000 TO SELECT FROM.
MANY BRAND NEW.
THE COMBINED LISTINGS OF 60 AGENTS.
FREE GUIDE BOOK TO CITY AND SUBURBS.
BARKER BROS. BUREAU,
MAIN FLOOR, 724 S. BROADWAY.

TO LET—7-ROOM HOUSE, MODERN, NEWLY painted, papered and tinted, corner Vermont, facing Pico; house has four entrances so that it could be utilized for two families or for renting rooms. Large back yard with garage for four machines, which could be easily rented at this location, bringing in at least $12 a month. To see house call owner at 234 CENTRAL BLDG.

TO LET—$12.50 WITH WATER. IN BEAUTIful Highland Park, near Franklin High School. Attractive bungalow, four rooms, porches. French windows, built-in effects. All modern conveniences. 5686 ALDAMA. 5694 ALDAMA. Same conveniences, large screened sleeping porch, $12.50. Owner, Charles H. Mattingly, Attorney, 421-2 Stimson Bldg. Both Phones.

TO LET—$20 TO $25 MONTHLY.
BEAUTIFUL HOLLYWOOD, 4 BRAND NEW 2-STORY BUNGALOWS, 2 BEDROOMS, MODERN IMPROVEMENTS, 100 FT. BOULEVARD, SHRUBBERY AND LAWNS CARED FOR. CALL AT CORNER OF MARIPOSA AND SUNSET BLVD. HOLLYWOOD CAR TO MARIPOSA ST. WALK ONE BLOCK SOUTH.

TO LET—DANDY, MODERN, SIX-ROOM BUNGALOW, LOCATED IN ONE OF THE PRETTIEST SECTIONS IN THE CITY. LARGE LOT; GOOD NEIGHBORHOOD; EXCELLENT CAR SERVICE; RENT ONLY $15. TAKE WEST ADAMS CAR TO 23RD AVE. (AGENT ON CORNER,) OR CALL WEST 3187.

TO LET — UNUSUALLY ATTRACTIVE 6-ROOM modern bungalow, with garage, sleeping porch, hardwood floors, oak trees, paved street, high ground, northeast section, rent $25. Call 626 CHAMBER OF COMMERCE Bldg. Or phone A1206.

TO LET—5 MODERN 5-ROOM BUNGALOWS, near branch library and Avenues 60 and 61 and Pasadena ave., Highland Park; $15 to $20 month; water free. Apply SHEPARD & CO., corner York Blvd. and Pasadena ave.

TO LET—BEAUTIFULLY FINISHED BUNGAlows, six rooms, high, rolling ground, parked walks, plants, lawn, flowers, city water, gas, electricity; five-cent car fare; clear mountain air. Phones 64126; BROADWAY 1941.

TO LET—OR SALE—3021 DENKER, SIX-ROOM modern bungalow, 3 bedrooms, cement porch, lot 50x134; rent $20. Also five-room house, 1023 CROCKER. Walking distance. $20, water paid. G. KNIGHT, Vermont 1955.

TO LET—6-ROOM HOUSE, NEARLY NEW, GOOD location, 12 minutes out Hollywood car, 5-cent fare. Beautiful view, nice and high. To careful people. $12.50, worth $25. SWIFT, 303 Merchants Trust Bldg.

TO LET — NEW 5 AND 6-ROOM BUNGALOWS for sale or rent; High School and grade school walking distance, near new Occidental College, 5c fare; will take lot first payment. PYRAMID INVESTMENT CO., Main 308—A1698.

TO LET—
Furnished Houses.

TO LET—IN SOUTH HOLLYWOOD, 6-ROOM house, completely and very comfortably furnished with large two-machine garage, lawn, flowers, fruit and shade trees. Lot 50x167, one block from car line, close to good schools, churches and stores. $27.50, water paid. PHONE 59148.

TO LET—3307 SOUTH GRAND AVE., HANDsome well furnished 7-room house, newly painted and renovated. Garage. Call or phone between 10 a.m. and 4 p.m. SOUTH 1183.

TO LET—WHOLE OR PARTS FINE FURNISHED eight-room bungalow with garage, plenty fruit and flowers. Five minutes from First and Broadway. Whole $35, part $18 per month. 831 HINTON AVE. near Sisters' Hospital.

TO LET—FROM MAY 1ST MY HOME OF FIVE rooms, furnished, piano, lawn, flowers, fruit, garden, also upper floor. Separate entrance, 3 rooms and sleeping porch, bath. SOUTH 4704-J.

TO LET—$28, 6-ROOM WELL FURNISHED COTtage, 3 bedrooms, clean desirable, on New Hampshire near Washington. Best car service in city. Key at office. VERMONT AND WASHINGTON REALTY CO., 1601 W. Washington. 75535; West 7131.

TO LET—SOMETHING DIFFERENT, COMPLETEly furnished 3 rooms and bath bungalow, two concealed beds, hardwood floors, breakfast nook, lawn cared for, water paid. Open until 4:30. University car, off at Brighton ave. Inquire 1439 BROWNING BLVD. 77461. Vermont 4571.

TO LET—FURNISHED, EXTRA GOOD BUNGAlow, best residence district, 7 rooms, elegant built-in buffet, hardwood floors, furnace, garage, all modern; nice lawn and flowers. Phone 71198 or call 2280 W. 22ND ST., between 9 and 4. Washington car to Gramercy.

TO LET—WILSHIRE DISTRICT, MY 8-ROOM furnished home; has all modern conveniences, piano, large garage, flowers and shrubbery. Fine corner. Want permanent tenant. Rent $65; worth $100. Phone 60089; Broadway 3320. Ask for MRS. CALDWELL.

TO LET—BEAUTIFULLY FURNISHED 8-ROOM modern house; 4 bedrooms, piano, furnace, garage. High ground; exclusive neighborhood. Must be seen to be appreciated. 1554 MANHATTAN PLACE. Phone mornings, Bdwy. 5221.

TO LET — COMPLETELY FURNISHED 6-ROOM bungalow, close in, and handy to two car lines; large yard, $40 per month. C. MASON, E. B. VAN HORNE & CO., 707 Union Oil Bldg. A3149. Main 952.

TO LET—CRACKERJACK, CLOSE-IN FURNISHED bungalows, disappearing beds, lawns, flowers, 127 W. 27th, $18; 241 E. 30th, 412 E. 29th, $16. Dandy apartment, private bath, phone, $10. PHONE 20474.

TO LET—3-ROOM MODERN UP-TO-DATE FURnished bungalow, elegant, high, healthy location, 18 minutes to Broadway; rent $15, including water and telephone. See 409 EUCLID near E. Fourth.

TO LET—THOROUGHLY FURNISHED, 6-ROOM house including linen, 3 beds; fine location, on 47th Place, between Main and Moneta. Rent very reasonable. Call at 224 W. 47TH PLACE and see it, or 542 WALL ST.

TO LET—8-ROOM RESIDENCE AND GARAGE at 2917 South Normandie ave. For particulars apply to MR. ENO, Title Insurance & Trust Co., 5th and Spring sts.

TO LET—WILSHIRE HOME, 9 ROOMS, BEAUTIfully furnished. Fine surroundings, sun parlor, garage, etc. Just what you are looking for. Tel. F1834.

TO LET—FURNISHED NEW CLEAN BUNGALOW, 4 rooms, bath, large closet, hot water, gas and electricity, garage if wanted; price very reasonable. Phone SOUTH 2901W.

TO LET—MODERN 6-ROOM BUNGALOW AND garage at 2926 Hobart blvd., furnished complete. Apply grocery store, 3129 S. WESTERN AVE. Take W. Jefferson car to Western ave.

TO LET—5-ROOM BUNGALOW, FURNISHED, complete, including piano, ideal home, very fine location, 1011 ROSEMONT AVE., half block south of Sunset blvd.

TO LET—$25 MONTH; 5-ROOM MODERN BUNgalow; new furniture; piano, garage. 5149 HAWTHORNE ST. On Huntington Blvd., Sierra Park. Wilshire 1817.

TO LET—WILSHIRE DISTRICT, NICELY FURnished 7-room modern bungalow, piano, garage, come out to 208 S. DILLON and see it, then ask the price. Bimini car. 54343.

TO LET—$15, BUNGALOW, 4-ROOM, BATH, gas, electricity, fine location, rear but unobstructed front view. 1223 W. 25TH. Phone 24411.

TO LET—NICELY FURNISHED 5-ROOM MODern cottage, with sleeping porch, large yard with lawn and flowers. $25, water paid. 621 W. 35TH PLACE. Phone West 5085.

TO LET—MY FINE 6-ROOM MODERN BUNGAlow home, furnished complete, Hollywood way, high ground and beautiful view. Phone owner, MAIN 3.

TO LET—FURNISHED, 6-ROOM BUNGALOW, Wilshire district, Western ave. car. 4838 OAKWOOD AVE. Phone 56104.

TO LET—$7.50 MONTHLY, 2 NICELY FURNISHed rooms, good location, 3 car lines, fruit trees. M. HERTZ, F7467. 421 Grant Bldg.

TO LET—4-ROOM BUNGALOW, FURNISHED OR unfurnished, all conveniences. 625 W. 52ND PLACE.

TO LET — FURNISHED, HOLLYWOOD LOVELY home, 9 rooms, north of boulevard; never rented before. 579510. 1807 ARGYLE AVE.

TO LET—3-ROOM BUNGALOW, NICELY FURnished, disappearing beds and other built-in features. Adults. Call 210 E. 28TH ST.

TO LET—NICELY FURNISHED, IN HOLLYWOOD, 7-room bungalow, modern, garage, north of boulevard; close to cars. WEST 1642—59480.

TO LET—6-ROOM BUNGALOW, COMPLETELY furnished, attractive and cosy, piano, garage. 2024 MAGNOLIA AVE.

TO LET—$12, COSY 3-ROOM COTTAGE, GAS, electricity, 4 blocks west of Courthouse. 717 TEMPLE.

TO LET—MY BEAUTIFULLY FURNISHED 10-room home, close in; opposite Sunset Park. 2942 WILSHIRE BLVD. Phone 557702.

TO LET—COMPLETELY FURNISHED 4 ROOMS and bath, clean and modern. Nice yard. Call 1320 W. 24TH ST. West 3463.

TO LET—HANDSOMELY FURNISHED 6-ROOM bungalow on Benton Way, high ground, beautiful flowers. PHONE 53203.

TO LET—3-ROOM NEATLY FURNISHED BUNgalow in good neighborhood, $16; water paid. 725 UNION OIL BLDG. Main 5652.

TO LET — COMPLETELY FURNISHED 10-ROOM house in center of Hollywood. HOME 579032. 1727 WILCOX, Hollywood.

TO LET — HANDSOMELY FURNISHED HOUSE, all modern conveniences, fruit and flowers. Close to car line. 250 W. 40TH PLACE.

TO LET—HANDSOMELY FURNISHED, 12 ROOMS, 4 baths, large garage, monthly on lease. PHONE 51702.

TO LET—6-ROOM NEATLY FURNISHED HOUSE, close in, rent $18 to right party. 1316 1/2 SANTEE ST.

TO LET—NICELY FURNISHED MODERN BUNgalows of 3 and 4 rooms, walking distance; rent $15 and $18. 1512A WEST FIRST.

TO LET—
Furnished Houses.

TO LET—6-ROOM BUNGALOW, STRICTLY MODern, newly furnished throughout, beautiful buffet, new polished hardwood floors, 2 bedrooms, with davenport bed in den; auto seat, fumed oak rockers, birdseye maple dressers; bedrooms pink and blue, with furnishings to match; Jewel range, positively the nicest, prettiest and most completely furnished little home in the southwest, with everything strictly new, never used before, new garage; six-minute car service; splendid neighborhood; grocery stores; meat market, etc., within two blocks; never before was a place as nicely furnished with every article new, of the latest design offered for rent at any price; fruit trees, ferns, flowers, etc. Don't fail to see this bargain. Will lease at $32.50 per month to adults with references; worth $60. See MILLER, 914 International Bank Bldg. Main 1565; F1565.

TO LET—

I have leased a beautiful home in a choice part of the Wilshire district and am obliged to leave the city. Anyone wanting a truly artistic and wonderfully well furnished home with Oriental rugs and the best furniture, 4 bedrooms, 3 baths, sleeping porch, double garage, rose garden, and every known convenience should communicate with me at once. Price $200 per month. Address FT, box 362, TIMES BRANCH OFFICE.

TO LET—

PLAIN FACTS FREE.

Concerning houses, locations, car lines, etc. City map free. Ask for MISS ASHLEY.
ROBERT B. ARMSTRONG COMPANY,
509 Haas Bldg.,
Seventh and Broadway.
Home 10200. Main 9130.
Houses and Lots For Sale.

TO LET—
FREE RENTAL INFORMATION.
Save yourselves time, worry and expense. See us in the morning and be settled in your new home by night.
—WE HAVE—
Houses, Bungalows, Flats, Apartments, Furnished and Unfurnished.
In Wilshire, Westlake, Hollywood, Southwest.
HARRY GROSSMAN,
209 Haas Bldg. Seventh and Broadway.
Phones Home F4374; Main 1365.

TO LET—
HOUSES—FLATS—BUNGALOWS,
FURNISHED AND UNFURNISHED.
EVERY ONE WORTH LOOKING UP.
FREE RENTAL BULLETIN.
MAP OF CITY—INFORMATION.
WRIGHT-CALLENDER-ANDREWS CO.,
403 S. HILL—GROUND FLOOR—403 S. HILL.
WRIGHT & CALLENDER BLDG.

TO LET—FURNISHED, ONE OF THE MOST DEsirable houses in North Wilshire section, exceptionally well furnished, all modern conveniences, lawns and flowers, grounds cared for by owner. Eleven rooms, six bedrooms, high location, on corner, streets paved. This is private home, for lease by owner for six months, $90. Phone A1477, BROADWAY 4177, Monday.

TO LET—$30, WATER AND TELEPHONE PAID, new and completely furnished 4-room private bungalow, out Hollywood way; sunshine, fresh air and flowers; latest built-in features; you surely want it. 4633 VERMONT PLACE. Take any Santa Monica blvd. car on Hill st. to Vermont, walk 1 block north, 1/2 block east, to gray bungalows.

TO LET—BUNGALOW AND APARTMENT HUNTing "MADE EASY." NEW automobile for house hunting, 50 cents hourly; use your OWN list or drivers; PERSONALLY INSPECTED list of OVER 350 very desirable places; drivers KNOW locations and can show "IMMEDIATELY" VERY BEST for the money. Telephone MORGAN, F7047.

TO LET—FURNISHED, IDEAL HOME, CRENshaw Heights, between red and yellow car lines, beautiful view of mountains, 9 rooms, 4 bedrooms, 2 sleeping porches, music room, fine piano, breakfast room, new furnace, good fireplace, large garage. 1509 VAN NESS AVE. F1744.

TO LET—BEAUTIFUL 7-ROOM BUNGALOW, elegantly furnished, piano, garage. 936 WEST 59TH STREET, near Vermont ave. Phone South 920.

TO LET—6-ROOM, 2-STORY HOUSE, GARAGE, sleeping porch, $35. 2652 S. VERMONT AVE.

TO LET—7-ROOM BUNGALOW, COMPLETELY furnished, $30, garage. 1106 W. 52ND ST.

TO LET OR LEASE—
Stores and Offices.

TO LET—

HAAS BUILDING.

3-ROOM SUITE, VACATED THIS WEEK, TENANT PAID TWO MONTHS' RENT IN ADVANCE TO HAVE LEASE CANCELED. WE WILL CREDIT YOU WITH THIS ADVANCE RENTAL. FIRST COME FIRST SERVED. WILL RENT ONE OR TWO OF THESE SEPARATELY. NO OTHER VACANCIES IN THE BUILDING.

OFFICE OF BUILDING,
ROOM 201 HAAS BLDG.,
N.E. CORNER SEVENTH AND BROADWAY.

TO LET—

A FINE NEW STORE.

NEW BUILDING.

S.W. COR. BURLINGTON AND WASHINGTON.

This is an excellent location for many lines of business; business is good there. Rent reasonable. PHONE F3412.

TO LET—
YOU WILL EVENTUALLY COME TO IT.
WHY NOT NOW?
Light, airy rooms, class A building, $10 per month up. Furnished at slight increase. Single or en suite.
MR. CHESELDINE, 503 Wesley Roberts Bldg., Main 2043. Third and Main. 60654.

TO LET—ONE BRICK STORE SUITABLE FOR auto tire supply house or electrical fixtures, San Pedro near Pico, $20. Two large stores, 2548, 2550 Pico, $27.50 each. Flats, S. Flower, $20. By owner, office Van Nuys Block. M. 204, A4778.

TO LET—WAREHOUSE ON WERDEN ALLEY with approximately 8000 square feet, good loading platform. Call SOUTHERN CALIFORNIA MUSIC CO., 332 to 334 S. Bdwy. Mr. Peterson.

TO LET—DESK ROOM, DESK FURNISHED, IN handsome office suite. Stenographer services. Both phones. Light and airy. Price reasonable. 200-201-202 UNION OIL BLDG.

TO LET—NICE STORE WITH SHELVING AND 3 living-rooms, good location for ice cream and grocery or any other business, school in same block. Rent $14. 125 E. 53RD ST.

TO LET—DESK ROOM ON GROUND FLOOR, with privilege of black board in front, 2 telephones; rent cheap. Room 1, 633 S. HILL ST.

TO LET—PICO HEIGHTS, NEWBERRY GROCERY, market; established 7 years, good for any business. RAMSDELL, Pico corner Mariposa. West 1040; 73264.

TO LET—NEW STORE, 1616 SUNSET BLVD. near Echo Park ave., fine location; 2 months' rent free, cheap after. Phone WEST 1850.

TO LET—PRIVATE OFFICE, BOTH PHONES. See MR. SHAW, 227 Security Bldg. Broadway 4578.

TO LET—SMALL PRIVATE ROOM WITH USE OF reception room and telephones. Law office. 638 VAN NUYS BLDG. $20.

TO LET—ONE OR TWO PRIVATE OFFICES, REception room, both phones, stenographer. 808 HIBERNIAN BLDG.

TO LET—DESK SPACE IN DESIRABLE SUITE, 320 STORY BLDG. Stenographer and phones.

TO LET—PART OF OFFICE, BOTH PHONES and office service. 605 VAN NUYS BLDG.

TO LET—2 OFFICE ROOMS FOR A DOCTOR. Apply 5332 SANTA MONICA BLVD.

FOR LEASE—STORE ON BROADWAY, BETWEEN 3rd and 4th. PHONE 71391.

TO LET OR LEASE—
Industrial and Business Sites.

FOR LEASE—
MOVING PICTURE.
WELL LOCATED TWENTY-FIVE ACRES AT THE edge of city on yellow car line. Reasonable rate. If interested, see
R. C. MITCHELL CO.,
60817. 614 Trust & Savings Bldg. Bdwy. 978.

TO LET—NEW BRICK BUILDING, 739 WALL, 44x125, large double storeroom, mezzanine and loft; will subdivide. Don't fail to inspect best lighted building in city. Owner on premises, A5363.

TO LET—
Beach Property.

TO LET—TWO FURNISHED 5-ROOM FLATS, strictly modern, white enamel bedrooms, bath and kitchen, garage, lawn, flowers, one block from beach and town; rent $40 and $50 per month. 1344 SECOND ST., Santa Monica.

TO LET — APARTMENTS NEAR OCEAN, NEW and modern; light, clean linens, hot water, furnished; adults only. 33 PICO BLVD., Santa Monica.

TO LET—UNFURNISHED HOUSE, 4 BEDROOMS upstairs, nicely located, 160 WADSWORTH, Ocean Park. F4182, Main 72.

TO LET—
Farming Lands.

TO LET—OR FOR SALE—SEVERAL SECTIONS of good wheat land, exceptionally good soil. Address V, box 116, TIMES OFFICE.

TO LET—DAIRY RANCH; COWS FOR SALE. C. BUCK, 335 S. Hill. Main 6278—12318.

TO LET—
Poultry Ranches.

TO LET—5-ACRE CHICKEN RANCH, IMPROVED, 5-room house, chicken houses, barn, water, close in, some chickens. Rent $15 month. PATTON, 12318; Main 6278.

TO LET—
Country and Suburban Homes.

TO LET—
"ACADIE."
"Home of the Happy."
Tree house in Newhall mountains furnished for housekeeping, also other tents and camping privileges, good water, fresh milk and eggs obtainable. Take "Hope" or "Liebhardt" jitney or S. P. Phone 38159 Los Angeles. Box 85, NEWHALL.

TO LET—HALF-ACRE WITH HOUSE, LOTS OF fruit, place for cow and chickens; good electric line; Pasadena phone, gas, electricity. Location Lamanda Park, $30. LAPHAM, 1124 Title Ins. Bldg. A4739.

FOR SALE—
Houses.

FOR SALE—
$4750 BUYS THIS
BEAUTIFUL 8-ROOM BUNGALOW,
IN CHOICEST WILSHIRE SECTION.
Just finished, splendidly situated on an 80-foot paved street in the active North Wilshire district, close to car; living-room 14x25; library with sliding doors from living-room; dining-room in 6-coat ivory enamel with French doors opening to side pergola porch; daintily decorated breakfast-room; 3 prettily decorated bedrooms with mirror doors; bathroom has built-in dresser with full length beveled mirror; oak floors throughout, furnace heat, garage and driveway; the greatest bungalow bargain in the city. Phone for appointment.
EDWARDS & WILDEY COMPANY,
10767. 515 Black Bldg. Main 8507.

FOR SALE—
A BEAUTIFUL COLONIAL HOME,
TWO BLOCKS NORTH WILSHIRE BLVD.
Eleven rooms, three baths and shower, dining-room, living-room, hall, canvassed and richly decorated, woodwork has six-coat old ivory finish; mahogany trimmed, extra fine lighting fixtures; house built first-class day labor; special bargain for few days. Phone 56101 for appointment to show property. S. F. WRIGHT, Owner and Builder.

FOR SALE — BY OWNER, LEAVING CITY, AND will make a sacrifice that means something on an elegant east-front 7-room bungalow, in very best part of southwest, 60-foot lot, rooms all large and artistically decorated, in fact everything connected with this home is high class, nice garage and furnace, close to car, stores and schools; will make a price that will not disappoint you; I am going to sell, do you want a chance? Come and see it today, price is below bedrock. 3909 HOBART BLVD. Phone 77248 or take University W. 39th st. car on Spring.

FOR SALE—$4950, $500 CASH, THREE BLOCKS from Normal School, exceptionally complete; modern 7-room bungalow, lot 52x150; faces down 100-foot boulevard; hardwood floors throughout; lighting fixtures silver plated, plate-glass windows; Pacific Heating Company system, heats and cools and ventilates entire house; beautiful bath with shower and pedestal porcelain fixtures; built-in bed in den; 2 brick and cement verandas; driveway. CRAIG, 623 Laughlin Bldg.

FOR SALE—BARGAIN; A BEAUTIFUL 6-ROOM new, elegant bungalow, West Adams Heights, lot 50x150; servants' quarters; garage; landscape work all in; every detail carried out; this place is worth $8000; I will sell for $6500; small payment down and long time mortgage to people who want to make it their home, and have best of reference. Ill health in the family is the only reason for selling. J. Y. LAMBERT, 808 Hollingsworth Bldg.

FOR SALE—$925—NEW COTTAGE.
Big lot, 50x174, only 30 minutes southwest from Sixth and Main sts.; all improvements in and paid; good neighborhood, and restricted; neat, new 3-room cottage, extra-large living-rooms; electric lights, water, all ready to move into; block from car line, no assessments, no city taxes; fine schools, $50 cash and $10 month. See MR. GALE, 406 Central Bldg. Phone Main 2251 or Home F5925.

FOR SALE—CRENSHAW BLVD.
BANK APPRAISAL, $11,000.
PRICE $8200.
Facing Lafayette Square and completely furnished if desired, if you want a home complete in every way; 4 bedrooms, large garage, fine grounds, shrubbery, and are looking for a bargain, phone the owner, V. H. PECK, 707 Grant Bldg. A1110. Main 6066.

FOR SALE—SACRIFICE, THREE HOUSES, 413 and 417 E. 29th st., 2 cottages, lot 67x125; mortgage $1900. Price $4000; also 618 E. 29th, good 8-room house, lot 50x125; garage; mortgage $1800; price $3500. Don't disturb the tenants. Cash, terms or clear lots. Courtesy to agents. HARRY REID, Trustee, 465 Story Bldg. Phone 11926.

FOR SALE—LEAVING CITY AND WANT TO sell my home immediately, an attractive 2-story 8-room house on Gramercy place, near 18th, all modern conveniences, 4 bedrooms, large lot, lawn and flowers; a bargain for quick sale; terms to suit. Will consider sound stocks, bonds or good first mortgage on other property. Owner, 10611 or MAIN 8071.

FOR SALE—
A BIG SNAP AT $4500.
Don't buy before seeing this rare bargain, 1219 WEST 37TH ST., near Vermont. Two stories, 8 rooms, large closets, hardwood floors, heating system, garage, all conveniences. Key at 1221.

FOR SALE—MY HOME PLACE, 3960 BUDLONG ave., at a bargain, $6000; every part of premises in pink of condition, eight large rooms, 7-8 inch hardwood floors throughout. Lot 75x150, cellar and furnace. House, 77315; office, F5020. Terms reasonable. C. M. HARRIS.

FOR SALE—OR EXCHANGE—8-ROOM HOUSE IN best part of southwest, near Manual Arts High School; built by the owner for home; modern in every particular; best of everything used in construction; reasons for selling. Phone 269191, VERMONT 2159. Owner.

FOR SALE— $4250.
A GREAT BIG BARGAIN.
WINFIELD ST., NEAR UNION AVE.
50x125. TWO COTTAGES. 50x125.
$4250 WORTH $6500.
A4753. PAUL F. GROVER, Main 2678.

FOR SALE—SEVENTEEN MINUTES FROM HEART of the city; a five-room bungalow, all built-in effects, new, has never been lived in; convenient to car line, school and stores; price reduced from $3000 to $2500, for quick sale. F. A. BUELOW, A2776. Main 5575. Evenings 50614.

FOR SALE—7-ROOM BUNGALOW, HARVARD blvd., near First st., containing every modern feature, one year old, east front, garage, porches, pergola, etc.; price $4500. Can make terms or will accept good lot. Phone OWNER, 560565.

FOR SALE—IF YOU ARE IN THE MARKET FOR a house see this new, 8-room 2-story chalet, corner lot, at 2604 Eighth ave., West Adams Heights; 2 baths, mahogany finish, a complete and perfect home. Price is right. Phone ALBRIGHT, Vermont 455.

FOR SALE — W. ADAMS DISTRICT, MUST BE sold at once; owner; high grounds, nice location, value $6300; new Swiss chalet, 7 rooms, every modern convenience; hardwood floors, large lot, garage; great bargain, $2300, and assume $3000. WILSHIRE 3278.

FOR SALE—A SACRIFICE, WORTH $3700; TAKE $2100; terms, 6-room modern home, and 3-room furnished house in rear, good location; near school, three car lines. M. HERTZ, F7467. 421 Grant Bldg.

FOR SALE—
Take Notice, Bargain Hunters.
$2500 cash, $6000 trade, buys $15,000 equity in Hollywood bungalow court, corner Franklin and Van Ness. OWNER, 57697.

FOR SALE—NEW, THOROUGHLY MODERN BUNgalow at 119 North Harvard blvd., Wilshire district, 7 large rooms, including sleeping porch; artistic fixtures and paper. For particulars, PHONE 560312.

FOR SALE—4-ROOM HOUSE, GAS, WATER, electricity, street work paid, $850, easy terms, at 141 West Ave. 34. Close in. A bargain. Examine it and write or phone J. J. PHILLIPS, Palmdale, Cal.

FOR SALE—GREAT SACRIFICE.
Must sacrifice nice 6-room bungalow, hardwood floors, fine improvements; no reasonable offer refused; located 2138 W. 30TH ST. Owner, C. E. Leiter, 2607 Wilshire blvd. 556006.

FOR SALE—BARGAIN, ARTISTIC UP-TO-DATE bungalow in northwest, 6 rooms, breakfast nook and cement basement, large improved lot, high ground; magnificent view. Phone mornings, WILSHIRE 3672.

FOR SALE—5-ROOM BUNGALOW IN HOLLYwood, new and up to date, hardwood floors, garage, terms like rent. Owner, ROBERT NELSON, phone 599014.

FOR SALE—ONLY $2250, SPECIAL SALE, $25 cash, 3 brand-new 5-room Swiss chalets, oak floors, southwest. See P. J. LEAVER, owner, 821 Investment Bldg. Main 8988. F7256.

FOR SALE—OR TRADE—MY EQUITY IN SIX-room modern house, furnished; will take good lot, $1000, and $7000 cash, on W. 41st st. Address J, box 451, TIMES BRANCH OFFICE.

FOR SALE—6-ROOM HOUSE ON LARGE LOT, 75x185, on N. Fair Oaks ave., splendid neighborhood, will sacrifice, going East. Address 1477 N. FAIR OAKS AVE., Pasadena.

FOR SALE—$2200, BUYS A 5-ROOM MODERN bungalow, close in, 1/2 block from car. East of American ave., Long Beach. This is less than you can build it. 222 GROSSE BLDG.

FOR SALE—CHARMING 10-ROOM RESIDENCE, Japanese garden, lawn, roses, attractive home, spacious rooms, studio, garage. 929 ST. ANDREWS PLACE. Phone 72228.

FOR SALE — NEW, MODERN, 5-ROOM SWISS chalet, west part of city, a bargain; could use a vacant lot as first payment; not over $2000. F. L. HADLOCK, Jr., 706 Story Bldg. A2124.

FOR SALE—$2200, $1000 CASH, BALANCE TIME, good 6-room bungalow, bath, mantel, etc., fruit, etc. Westlake ave. T. L. CHAPIN, 111 S. Broadway.

FOR SALE—SACRIFICE, 100 FT. FRONT FOR $6000; 3 houses, 28 rooms, good incomes, good for garage. E. VERDE, 632 Mission road. Boyle 1713.

FOR SALE—ONLY $2000, $25 CASH, COSY 5-room modern bungalow, oak floors, southwest. P. J. LEAVER, owner, 821 Investment Bldg. Main 8988. F7256.

FOR SALE—AT A BARGAIN, A VERY DESIRable bungalow, six rooms and bath. With all modern improvements. 1857 WEST 43RD PLACE, New Vermont Square. Phone 79541.

FOR SALE—BEING FORECLOSED, NEW 6-ROOM bungalow, southwest, $2650; worth $4500. R. D. LIST, 1021 Central Bldg. F1888.

FOR SALE—SNAP, PICO HEIGHTS CORNER, 2 modern houses, fine home and income. RANSDELL, Pico, corner Mariposa, West 1040. 73264.

FOR SALE—OR EXCHANGE—BEAUTIFUL VICtoria Park home, 1432 Algoma, 10 rooms, modern; price low. Phone OWNER, 72406.

FOR SALE—A 6-ROOM BUNGALOW IN HOLLYwood, modern in every respect, cash wanted, $1600. FRANK L. FRARY, A3059.

FOR SALE — 5-ROOM COTTAGE, NEAR CORNER Washington and Figueroa, $3250 cash. Address W, box 294, TIMES OFFICE.

FOR SALE — EQUITY IN 6-ROOM BUNGALOW, furnished; will take best offer I get this week. W. T. HUFFMAN, 501 Chamber of Commerce.

FOR SALE—
Houses.

FOR SALE—
HOME WITH MANY CHARMING FEATURES.
10-ROOM BEAUTIFULLY PLANNED BUNGALOW,
LIVE OAK TREES—MANY FINE PALMS.
LARGE CORNER—SWEEPING LAWNS.

The beautiful corner lot, which is 117x200 feet, is wonderfully attractive with its sweeping lawns, grand live oak trees, expensive palms, its gardens of myriad flowers, winding walks and sun dial.

The house, a ten-room bungalow, expresses harmony and beauty in every line. Across the front of the house is the large living-room, library and den. These rooms, all opening together, are well adapted for entertaining. These main rooms, as well as the dining-room, are all finished in hardwood. The four lovely bedrooms are in white enamel with exquisitely dainty paper hangings on the walls. The breakfast-room is a little jewel, circular and practically all windows. Done in ivory, center light in silver and chintz.

The indirect lighting system, some of the fixtures being of Italian alabaster, gives a wonderfully beautiful effect at night. Three bathrooms, two of them tiled and fitted with the most expensive plumbing, pedestal bowls, massive roll tubs.

There is a large cement basement with a furnace and hot water heater. The entire house has been planned with the idea of quiet, dignified beauty, and most of all, to be comfortable. The two-story garage has room for two machines, and above are servants' quarters with bathroom, sink, built-in closets and all conveniences. Large underground gasoline tank.

A few words can scarcely give any idea of what to expect in this beautiful Oneonta Park home. Anyone who is looking for a home to meet their ideas of beauty and comfort will find it in this property.

Located at 1031 MILAN AVE., Oneonta Park, South Pasadena.

Can be seen daily except Sunday from 2 to 5. Courtesy to agents. JOHN B. ALTHOUSE, owner, 232 S. Mariposa st., Los Angeles. Home phone 568380.

FOR SALE—WEST 39TH STREET, BETWEEN Raymond and Normandie avenues—is fully built up on both sides of the street—15 houses on each side—with each house set back some 30 feet from curb, and all are 6-room strictly modern bungalows, 10 of which are now being completed. All have built-in features, and some have garages. Only one block from new Intermediate School. Street sewered, paved and side walked, all paid for. They were built with the idea and expectation that they would sell for from $3500 to $4250, but times are hard and we are willing to sacrifice at $3000 to $3250. We will accept $100 cash and monthly installments, of $25 per month, or make substantial discount for larger cash payments. See this charming street and beautiful picturesque bungalows. Apply, CHARLES H. TIPAL, at 4207 Vermont avenue, or his residence on the tract, No. 1357 West 39th st.

FOR SALE—1734 W. 43RD ST. IN THE VERY best southwest section; 7-room bungalow, just completed; hardwood floors throughout; bedrooms and breakfast-room finished in old ivory; all rooms decorated in the very latest designs of wall paper, oscillating bed; bookcase and desk; entirely a new feature in a bungalow; floor furnace, garage and driveway, with porch extending over driveway; you will find this place entirely different from others; you surely should see it if you are in the market for a lovely home. Price $4800; terms. LEE LANING, owner, Vermont 4801.

FOR SALE—
$12,500, WORTH $22,000. NOW $12,500.
Beautiful mansion on 70-foot lot, between Sixth and Wilshire blvd.

Think of getting a palatial residence, one that was built for a home, at this great sacrifice. Living and dining-room very large; the reception hall leading to breakfast-room with French doors looking out to gardens having fruits, shrubs and tropical plants; bedrooms very spacious and airy, with tile baths and large enclosed sleeping porch. Exclusive maid's quarters, with bath; by appointment by owner. 73061 or A4675. MAIN 3145.

FOR SALE— $2500.
A real home. Modern 6-room bungalow, 50-ft. lot, 100 ft. off car line, good service. Living and dining-room have oak floors, buffet, bookcases and large fireplace. Three bedrooms, 2 are white enameled, all have large closets, with large linen closet in connecting hall. Enameled kitchen and bath, screen porch with laundry tubs. Garage. Fruit trees and flowers, lawn in, everything ready to move in. Pay me $100 cash, balance $30 per month, including interest, taxes, etc. Southwest, close to Vermont ave. Phone me for appointment. J. B. RISING, Main 5647 or 60127.

FOR SALE—$2250, $100 CASH, BALANCE $20 A month, including interest, taxes and insurance. Two blocks from two car lines, in a bungalow neighborhood southwest, near schools and churches, all improvements in and paid for. Has 5 rooms and complete bathroom, large living and dining-room, with built-in features. Fireplace, mantel, good electric fixtures. White enameled kitchen, screen porch with laundry tub, large lot with lawn, etc. This bungalow is cheap at $3000. For further information and appointment call or phone A. G. BOETTIGER, L. A. Investment Co., Broadway at 8th. Main 5647 or 60127.

FOR SALE—
$30, Cash, $15 Monthly.
Is all I ask for this cute little bungalow, 4 large plastered rooms, extra large sleeping porch, fruit trees, grape arbor, sand flowers. Lot 50x150. Lots of cement work. This is an ideal home for the money. 2 blocks from car line and schools. Price cut to $1275. Bring deposit, you will want this. Open Sunday.
P. WESTERGARD, with BRALY-JANSS CO.,
3720 Stephenson ave.
Phones Home 41752, Boyle 2192.

FOR SALE—
ABSOLUTE SACRIFICE.
Bargain at $3000. Will sacrifice for $2600. Free and clear of all incumbrance, practically on your own terms. Beautiful 6-room bungalow, hardwood floors, all latest built-in features, Palms, lawn, flowers, etc. Only half block from Vermont ave. car line in the beautiful southwest. Dandy car service. If you are looking for real home, you will profit by answering this ad. Address H, box 491, TIMES BRANCH OFFICE.

FOR SALE—SACRIFICE, NEW SIX-ROOM BUNgalow in a high class restricted neighborhood at Sierra Park, between Los Angeles and Pasadena. A beauty with everything built in. We took it on mortgage. Worth $3250. Take it for $2500. $300 cash, balance $22.50 per month including interest. This is the best buy in Los Angeles. Elevation 650 feet. See me quick if you ever intend to own your own home. W. R. JONES, 320 Pacific Electric Bldg., 6th and Main. Home 10026; Main 1371.

FOR SALE—ON MARIPOSA AVENUE—
THIS FINE 11-ROOM HOUSE WE ARE OFFERING AT SACRIFICE.
Beautiful living-room, dining-room, with large bow window, two baths, five bedrooms, two downstairs; large garage; east front, 60-foot lot; built for a home; near Western avenue car.
A. C. DEHENDORF, with
R. C. MITCHELL COMPANY,
Home 60817. 610 Trust & Sav. Bldg. Bdwy. 978.

FOR SALE—
TREMENDOUS SACRIFICE, $7500.
HOBART BETWEEN THIRD AND FOURTH.
Nearly new, 7 rooms, tiled bath, furnace, automatic heaters, garage with servant's room; lot 60x150; this is at least $1500 less than anything else in Francisca Park, and a genuine bargain.
W. B. HOLMES,
908 Van Nuys Bldg. A2183, M. 6378.

FOR SALE—
WILTON PLACE IS THE PLACE.
$3700 home, modern in every way, east front, no better location in city. Will sacrifice this dandy home for quick deal for $2690. Practically on your own terms. If you are looking for a bargain answer this quick, because it will be sold on sight at such a price. Address H, box 495, TIMES BRANCH OFFICE.

FOR SALE—AGENTS, ATTENTION.
$7500 HOUSE, $3900.
Pay $400 cash, assume $3500. Two-story, nine-room house, at 1720 WEST 29TH ST. F. M. SIMPSON, 1228 Citizens' Bank Bldg.

FOR SALE—BUILDER FINANCIALLY PRESSED must sell his new five-room bungalow, 1601 East 63rd, block west Long Beach ave.; decorated walls, cement porch, garage, corner lot, 50x145; straight mortgage $1600; worth $3250, but will sacrifice equity for $900; terms or take clear lot. Key across street. Agents list. HARRY REID, owner, 465 Story Bldg. A1926.

FOR SALE—JUST ACROSS THE STREET FROM new Jefferson High School, story and half, six-room house on pretty palm lined, restricted, residential street, $2050. Pay $100 cash and $20 per month. This property will certainly show nice profit soon after completion of high school, now being built. For appointment to see this call A. A. ETTELSON, Main 5647 or 60127.

FOR SALE—WILSHIRE DISTRICT SACRIFICE.
209 N. Normandie, 6 rooms, $5500.
321 N. Normandie, 6 rooms, $5500.
428 N. Serrano, 7 rooms, $3700.
205 S. St. Andrews, 8 rooms, $6800.
Commission to agents; terms. W. VERDER, owner, builder, 205 S. St. Andrews. Phones: 560160 and Wilshire 965.

FOR SALE—LOOK, MR. BUSINESS OR PROFESsional man! I am going to sell what you ought to have; dandy close-in 8-room home, location where lot value will appeal to any practical investor. Quick action will pay here. W. A. LA CLAIRE, 735 Security Bldg. F2080.

FOR SALE—BEAUTIFUL NEW 7-ROOM WHITE colonial bungalow, hardwood floors, old ivory finish; garage, every modern convenience; good car service, near new Normal school, small payment down, or will accept machine as part payment. Particulars phone 560978, or call and see 837 EDGEMONT BLVD.

FOR SALE—ON 36TH PLACE, NEAR BUDLONG. Well-built California bungalow, 4 rooms, $1700. This is very nice street, close to Vermont and also Jefferson car lines. NO COLOR RESTRICTION. For further information call A. A. ETTELSON, Main 5647 or 60127.

FOR SALE—$5450, SNAP, NEAR BUSINESS CENter, 14th near Main, 11-room house, 3 sunny housekeeping apartments, 2 baths, 2 toilets, newly renovated, 45x50, adjoins wide alley. F4994.

FOR SALE—GREATEST BARGAIN IN LOS ANgeles, $3500, terms; 6-room modern cottage, newly painted and renovated, 40x150, on paved street, 3220 S. Hoover. OWNER, F5483.

Classified Liners.

FOR SALE— Houses.

FOR SALE—OR EXCHANGE—
BUY ON YOUR TERMS.
MUST SACRIFICE WILSHIRE HOME.

What will you give for a fine 9-room home in the heart of the Wilshire district? Lot 60x150. Elegant in every respect; cement basement with furnace; oak floors, modern in every detail. Worth $10,000; mortgage $4000. Prefer cheaper home. By all means see it and make an offer. I may surprise you by accepting it.
Roy G. Phebus,
FLACK REALTY COMPANY,
10695. No. 733 S. Hill st. Main 226.

FOR SALE—
$1200 EQUITY SACRIFICED FOR $200.
Six extra large rooms (including dainty breakfast nook,) practically new and modern bungalow, with many expensive and exclusive features such as automatic water heater, electric baking ovens, woodstone sink, double laundry trays, concealed combination safe, 7-8-inch oak floors in all rooms, pedestal lavatory, solid base bath tub; lawn in, sewer, garage, cement driveway; large lot; southwest, Manual Arts High School; Grand ave. car line. Pay $200 cash and assume balance of $2800, payable $35 monthly. Call W. K. DIMMICK, to be shown, Main 1273, 60195, (Evenings, Vermont 1723, 26887.) 1015 Marsh-Strong Bldg.

FOR SALE—BELOW VALUE, NEW UP-TO-DATE bungalow, 5 rooms; also 2 corner lots adjoining, on car line; fine location for stores, just east of new Normal School; this is fine rental property, showing 10 per cent. income.

For Sale—This property is offered under value and on your own terms; $300 down; modern 5-room cottage in Alhambra residential district, 426 N. Electric ave.
Phone WALLACE. Main 4653.
318 Merchants Trust Bldg. Second and Bdwy.

FOR SALE—
NEAR VAN NUYS, BEAUTIFUL INCOME COUNTRY PLACE OF 15 ACRES, IMPROVED WITH MODERN 2-STORY BUNGALOW, SET TO BEARING FRUIT TREES. THIS COMBINES A CHARMING HOME CLOSE TO TOWN WITH A FINE INCOME GROVE. THE PRICE IS RIGHT. WE WILL BE GLAD TO SHOW YOU THIS PROPERTY.
HUGH B. E. BROWN
(EXCLUSIVE AGENT.)
1101-2 HOLLINGSWORTH BLDG.,
F3673. LOS ANGELES, CAL. MAIN 984.

FOR SALE—$1000 UNDER VALUE, MUST SELL this week; any one wishing to move right into a new bungalow of 6 rooms and bath, COMPLETELY and BEAUTIFULLY furnished, located on Dalton ave. near Santa Barbara blvd., should loose no time to investigate this offer. Large lot, high ground, beautiful lawn and flowers, hardwood floors throughout, cement porches, furnace heat, hot water heater, latest built-in effects; furniture, rugs and linen, the best that money could buy. Owner going away. Terms if desired. Regular commission paid to agents. Phone VERMONT 5472 or 77187.

FOR SALE—$1900; YES, $1900, ONLY $1900. Five room, $1900, and modern, $1900. Asphalt street, $1900. Brand new, $1900. Lawn palms and shade trees, 1900. Ten-foot parkway, $1900. Good terms, $1900. Two blocks from yellow car and one from red, $1900. Five-cent car line, $1900. Take a good auto ride and see the $1900 house, and you will buy a home for $1900, or if you want to invest you will buy it for $1900. That's all. $1900. Come over to 306 Garland Bldg. and let me show you. DU BOIS, F2203, Main 6785.

FOR SALE—BY OWNER, IN SOUTH HOLLYWOOD, 6-room house, with large 2-machine garage; rooms large, light and airy, lot 50x167, one block from car line, close to good schools, churches, stores, lawn, flowers, fruit and shade trees; street work done; sewer in and all assessments paid, bank appraisement $3000; rents for $28.50; completely and very comfortably furnished; will sell with or without furniture at a sacrifice. PHONE 59148.

FOR SALE—
Swiss Chalet for $100
down and $20 per month. Five rooms, hardwood floors, built-in effects, cement porch. Lot fenced, lawn, flowers and palm trees. Close to Vermont ave. It's a striking bargain at $2350. Let us show you today.
THE McCARTHY COMPANY,
60400. 627 South Hill st. Main 8172.

FOR SALE—
NOTICE!
Owing to my early departure from the city, will sell my new, all modern bungalow on small terms basis to reliable party. This is your opportunity. Address PC, box 565, TIMES BRANCH OFFICE.

FOR SALE—SACRIFICE.
WILL SACRIFICE MY MODERN 6-ROOM BUNGALOW AT 2083 W. 43RD ST. IF SOLD AT ONCE. CALL OWNER BEFORE 9 A.M., AFTER 5 P.M.
SACRIFICE. SACRIFICE.

FOR SALE—BIG BARGAIN IN WILSHIRE DISTRICT, modern, 8-room 2-story house, garage and beautiful shrubbery, fine corner, 61x145; paved street, one block from car line; owner. Address 22, box 481, TIMES BRANCH OFFICE.

FOR SALE—VERY CHEAP, A COSY 6-ROOM bungalow, built for two, with every modern convenience, including furnace, sewer, garage, etc.; beautiful location, North Wilshire. OWNER, 56991.

FOR SALE—SMALL FARM OPPORTUNITY. BIG lot, house (furnished if desired,) over 130 chickens, ducks, turkeys, geese, guineas and all; $2200, terms. OWNER, 8423 South Figueroa.

FOR SALE—EQUITY IN 5-ROOM MODERN BUNGALOW, good location, good condition, fair price, monthly payments reasonable. 756 N. WILTON PLACE, near Melrose. Western ave. car.

FOR SALE — 6-ROOM MODERN BUNGALOW, southwest, good location, sacrifice price, $2050, $650 cash. A4052.

FOR SALE—BY OWNER, SACRIFICE, 6-ROOM bungalow, in West Adams Heights, furnished or unfurnished. PHONE 73596.

FOR SALE—FIVE-ROOM BUNGALOW, FINE view, new house. 2843 W. Avenue 32. Price $3200. No agents. HOME 31502.

FOR SALE—BEAUDRY AVE., CLOSE IN, WALKING distance, 6-room house, lot 50x150; $4000; great bargain. No trades. RIGBY, 1052 Temple.

CONTRACTORS— And Builders.

WILL BUILD YOU A BUNGALOW FROM 2 TO 8 rooms, ranging from $100 to $5000. Can build you a splendid 5-room bungalow for $750. Our drafting department is at your service. Building loans furnished. Beautiful bungalow book free to prospective builders. By mail 25 cents.
TAYLOR BROS.
HOMESEEKERS' BLDG. CORPORATION,
A5816. 504 Black Bldg. Bdwy. 28.

IF YOUR PROPERTY IS CLEAR OR NEARLY SO, or if your improvement requirements are within reason, we will lend all the money necessary and build from your own plans or furnish plans to suit. No additional charge for plans, by our Certified Architect, where we do the building.
SEABOARD CONSTRUCTION CO.,
F3912. 908 Investment Bldg. Main 4161.

TRIMLETT & COMBELLICK, 205 STORY BLDG. We build a dandy 5-room modern bungalow complete, ready to move into, for $750, no cash needed, pay $10 a month—"that's all." Also 5 to 8 rooms, $1000 to $5000.

SEE "THE MAN WHO KNOWS" ABOUT THOSE plans. CHAS. M. MOFFETT, Master Builder, Suite 723 Story Bldg.

FOR SALE— City Lots and Lands.

FOR SALE—
A 40 per cent. Cut for Cash.
The knife went deep
but cash has to come quick and your opportunity to secure for
$600 CASH
a $1000 Lot
on 61st, 62nd and 63rd streets, just west of and close to Vermont ave. Street improvements, water and gas. "Doubting Thomas" would buy if he looked, provided he had the money, for there's a big, sure and definite profit in sight for a builder or investor. It can't be helped. There's no other lots in the class at anything like the price. Just a few at this price to pay delinquent taxes and interest. It's a fright to sacrifice them so; but wise investors will act quick we're sure. Good car service. $1500 building restrictions. The best stuff for a few live rustling agents in city. Agents see us for map and particulars.
STRONG, DICKINSON & McGRATH,
1015 Marsh-Strong Bldg.

FOR SALE—
As administrator of an estate and to make an early settlement, I am offering the following lots below market price:
Lot 50x150, East Fifth st. near Locust, with fine class of improvement all around........$800
Lot 45x150, West 31st st. near Cimarron, fine bungalow section $1400
Lot 50x140, 19th st., just off Santa Monica blvd., Santa Monica $800
The above prices are for Cash.
T. M. Perry,
With JANSS INVESTMENT CO.,
Metropolitan Bldg., Fifth and Broadway.
10345 or Broadway 2468.

FOR SALE—
WEST THIRTY-EIGHTH STREET—50-FOOT.
$1175. —CORNER— $1175.
Every city improvement in and paid, including sewer, and only one block from Western avenue. Corner lots here are bargains today at $1500. Good car service; restricted neighborhood, built almost solid. $50 cash, balance easy payments. MR. WARNACK, 406 Central Bldg. Phones: Home F3025. Main 2251.

FOR SALE—
HOLLYWOOD, ON VERMONT AVENUE.
$1000 Sacrifice.
50x180 to alley. Paving paid. First lot north of Home Telephone Company Building. Between Lexington and Fountain, fronting east on Vermont avenue. $2250 cash takes it this week.
GEORGE F. ELMENDORF, sole agent,
1011 Haas Bldg.
Main 6186. F2288.

FOR SALE—5 DANDY LOTS ADJOINING ELLIOTT Place, street work in, good restrictions; tract price $800 each; $2750 takes the five, which is less than cost to subdivide. W. A. LA CLARE, 725 Security Bldg. F2355.

FOR SALE—
We have plenty of money available for improvement of vacant lots.
Action guaranteed same day.
SEABOARD CONSTRUCTION CO.,
F3912. 908 Investment Bldg. M. 4161.

FOR SALE— City Lots and Lands.

FOR SALE—$2000, GENUINE SACRIFICE, 50-ft. restricted lot on Jefferson, ripe for stores or garage. Sewer and paving in. F. M. RUNKLE, Sole Agent, Pico near Hobart. 71275. West 550.

FOR SALE—$2500 LOT FOR $1850.
Does this interest you? 50x150 east front located west part of city, near Pico. F. L. HADLOCK, JR., 705 Story Bldg. A2124.

FOR SALE—OR EXCHANGE—EQUITY IN LOT, frontage on Moneta ave. What have you? Prefer acreage. 25148.

FOR SALE— Acreage for Subdivision.

FOR SALE—
TO SUBDIVIDERS.
100 to 1000-acre tracts, with water. For oranges and lemons. No warmer belt in Southern California. Close in, low price, easy terms, with release clause. Call or write for booklet.
W. J. HOLE, Owner,
820 Trust and Savings Bldg.
Sixth and Spring sts.

FOR SALE—TRACTS FROM 1 ACRE UP TO 100 acres in size, in the path of the city's rapid growth. Los Angeles to Venice; we are headquarters for this district; phone us for auto or free map. HARRY H. CULVER CO., second floor Hollingsworth Bldg. 60032 or Main 8045.

FOR SALE— Business Property.

FOR SALE—
BIG SACRIFICE FOR CASH.
Grattan near Ninth street, lot 50x125, improved with eight-room residence, rented. This lot is worth $10,000 and the improvements $2500. We can deliver for $7000. $1700 cash, balance mortgage. This is close-in apartment property and will increase in value.
KOSTER & PARKER,
234 H. W. Hellman Bldg. A3462 or Main 4440.

FOR SALE—BY OWNER.
AT A GREAT SACRIFICE FOR CASH.
Business lot on First st., between Broadway and Hill sts., size 33x120. The mortgage on this property is $8000. My actual equity is $14,000. I will sell my equity for $8000. If you cannot give all cash I will take $5000 down, balance to suit.
W. L. ROSS,
Phone W. 3442. 2112 Hillcrest drive.

FOR SALE—SACRIFICE, $6800.
Fine large white four flat building, four rooms each. Well built, strictly modern, cement porch, garages, good income, good location. Sacrifice for $6800. Better investigate. We might deal.
J. L. ADDIS,
910 Hollywood Bldg. F6561.

FOR SALE—
Sacrifice on Washington street, double corner, running through to 18th, size 40x300, ideal for apartment, also industrial. Price $2000 under present market value. See
BRUCE SMITH,
501 Security Bldg. Phone A4444.

FOR SALE—
CLOSE IN PROPERTY.
Have lot 40x156 to alley on Hope street, north of Pico. Improved with brick building. Leased. Price for short time $40,000. Bargain hunters get busy. Address V, box 131, TIMES OFFICE.

FOR SALE—FLAT BUILDING, 16 ROOMS, FINE corner, steady income property; will take city, beach or country if clear for my $3000 equity and will give good trade. Address M, box 38, TIMES OFFICE.

FOR SALE—LOT ON LOS ANGELES ST. NEAR Washington; $10,000; terms to suit; this is lowest priced lot on the street. Owner, 952 S. BROADWAY.

FOR SALE OR EXCHANGE— Income Property.

FOR EXCHANGE—
WANT KANSAS OR MISSOURI!
Will give
INCOME BRICK APARTMENT.
New and modern, 3-story brick apartment at Venice. Steam heat and every convenience and comfort. Price $75,000. Will take Eastern Kansas or Western Missouri improved farm to $40,000 or $50,000. NO CASH REQUIRED!
JOHN P. HOLLAND COMPANY,
F3563. 342-43 Title Insurance Bldg. Bdy. 690.

FOR EXCHANGE—HIGH-CLASS INCOME PROPERTY, CORNER ON PICO ST. GOOD PRESSED BRICK BUILDING, STORES AND APARTMENTS ABOVE; ANNUAL INCOME $3000, AT A VERY LOW RENTAL, WHICH WILL INSURE PERMANENT TENANTS. WILL TAKE WILSHIRE OR HOLLYWOOD RESIDENCE UP TO $8000; WILL ASSUME AND TAKE MORTGAGE FOR DIFFERENCE; GREAT OPPORTUNITY TO GET A BIG SNAP IN INCOME PROPERTY. SEE ME AT ONCE. MR. RAE, WITH ROBERT MARSH & CO., 200 MARSH-STRONG BLDG. 10175. MAIN 5045.

FOR EXCHANGE—
WANT ORANGE OR LEMON GROVE.
Will give valuable
HILL STREET, NEAR HAMBURGER'S.
Right near Hamburger's mammoth department store on Hill street, at Ninth, 50x150 to alley; nominal income, price only $147,500; will take good California grove or eastern city property to $100,000; an opportunity seldom offered.
F3563. 342 TITLE INSURANCE BLDG. Bdy. 690.

FOR EXCHANGE—
INCOME APARTMENT.
WANT RANCH; WILL GIVE NEW 3-STORY BRICK, SPLENDID LOCATION; INCOME $3600 PER YEAR. PRICE $55,000; MORTGAGE $25,000. SUBMIT AT ONCE TO
HUGH B. E. BROWN,
1101-2 HOLLINGSWORTH BLDG.,
MAIN 984. LOS ANGELES, CAL. F3676.

FOR EXCHANGE—OR SALE—2-STORY, MODERN brick building; 2 stores and 4 apartments; new, just completed; every conceivable modern convenience and one of the best built buildings on West Washington st. This property has a splendid future for increase in value on account of the surroundings and business restrictions, and is located in the largest and fastest growing district in the city; good value $22,500; $10,000 present incumbrance on property can remain; balance want clear Los Angeles city property. OWNER, 4157 Washington st.

FOR SALE — SEVENTY-FIVE-ROOM PRESSED BRICK APARTMENT BUILDING, ANNUAL INCOME $9000; PRICE ONLY $62,000; TERMS IF DESIRED. THIS FINE INCOME PROPERTY IS LOCATED NEAR W. TENTH AND GEORGIA. EASY WALKING DISTANCE. OWNER ANXIOUS TO LEAVE CITY. SEE MR. RAE, WITH ROBERT MARSH & CO., 200 MARSH-STRONG BLDG. 10175, MAIN 5045.

FOR EXCHANGE—
Four four-room flats, new and modern, also garages; good location; all rented. Actual value $9000; mortgage $3500. Want ranch or city property; would assume small mortgage.
J. L. ADDIS
F6561. 910 Hollingsworth Bldg.

FOR EXCHANGE—CITY INCOME, ONE-STORY brick building fully equipped for motion-picture theater, two stores in front, rents for $125 per month. Located west side in a thickly-settled district. Will take groves, alfalfa stock ranch or unimproved city. This is a live one. WEST 5067. 1344 S. Hoover st.

FOR SALE—$20,000. INCOME $3000.
Owner sacrificing income of $250 per month, modern, close-in apartment-house. Will sell less than $20,000 for quick cash and mortgage back, no trade; want bonafide buyer only. Address OWNER, J8, box 102, TIMES OFFICE.

FOR EXCHANGE — CLOSE-IN INCOME PROPERTY, also residence, price $45,000; part clear; incumbrance $5000 on part. Will exchange part clear for clear or all and assume same amount. Want good land, walnut grove, alfalfa ranch or what have you? J. G. HUNTER, 304 Grant Bldg. A1953.

FOR EXCHANGE—FLAT BARGAIN.
Corner, walking distance, 16 rooms, oak floors, strictly modern throughout; 5-room cottage in rear; rent $110; price $15,000. Consider bungalows, lots or suburban near Alhambra to $8000 or $9000. LA DUE, Exclusive Agent, 429 Central Bldg. 63063.

FOR EXCHANGE—CLASSY INCOME PROPERTY, 3-story pressed brick, double front, 50 rooms, most beautiful finish throughout; price $55,000; mortgage $20,000. Consider scattered properties or Imperial Valley. LA DUE, 429 Central Bldg. 63063.

FOR SALE—BIG BARGAIN, 3-STORY BRICK APARTMENT-HOUSE, 60 ROOMS, FURNISHED, $37,500. ONLY $15,000 CASH REQUIRED, NEAR CHESTER PLACE. INCOME OVER $500 PER MONTH. NO TRADES. OWNER, 1979 ESTRELLA AVE. PHONE 20234.

FOR EXCHANGE — CLEAR RESIDENCE NEAR Pico and Hoover, and assume. Clear Westlake lot and assume. Clear Hermosa lots and assume. Want 4 flat building in good location. Owners, JOHN G. STAUB, 636 Merchants Nat'l Bank Bldg. A3303, Main 3303.

FOR SALE—OR EXCHANGE—MY $6000 EQUITY in a 3-flat residence, lot 80x175, 1718 WESTERN AVE., near Washington. Price $11,500. Submit any good real estate. Call or phone 72400.

FOR SALE—BY OWNER, INCOME PROPERTY, 3 small stores rented at 10 per cent. on price asked for property; in one of the finest parts of the city; terms. Address T, box 270, TIMES OFFICE.

FOR SALE—OR EXCHANGE—MODERN FLATS, close in, $6500, mortgage $1500; bargain. See E. H. ABBOTT, 921 L. A. Investment Bldg. A9107, Broadway 2427.

FOR SALE—$6500, $10,000 BUNGALOW COURT, almost new; will pay 15 per cent. on $7000 investment, $3000 cash, balance terms. L. L. HOUSER, 2701 Maple ave. Phone 25556.

FOR EXCHANGE—WILL CONSIDER OFFERS ON Hollywood's most exclusive apartment property, paying now 6 per cent. net on $157,000. Particulars, G. D. SMITH, Main 5691, F2458.

FOR SALE — 2-STORY DOUBLE RESIDENCE, 41st and Figueroa; income $50 to $60, rented; sleeping porch, garage, pretty yard; will sacrifice. Owner, 952 S. BROADWAY.

FOR SALE— Industrial Property.

FOR SALE—SEE OR PHONE ME FOR BARgains, industrial and business property, can furnish to suit, any factory, warehouse, etc. OWNER, 29324.

FOR SALE— Real Estate, Miscellaneous.

FOR SALE—1000 ACRES OF TIMBER LAND, $7.50 per acre, 10 miles from the capital of Honduras, Central America, fine for saw mill, coffee, alfalfa, 4-room house on the ranch. S. VERDE, 622 Mission road, Boyle 1712.

FOR SALE— Real Estate, Miscellaneous.

FOR SALE—WHY WAIT until Saturday night to telephone you Sunday ads. to The Times? Do it Friday or early Saturday.

FOR SALE— Suburban Property.

FOR SALE—
ADJOINING OLD RAMONA ACRES.
ACRE $1100.
Near by acres are held at $2000. This is a snap; one block from boulevard; good jitney bus and car service. Level, high and dry, with electricity, water piped and graded street. Two blocks to new $50,000 school and good store. An ideal homesite; $50 cash and $10 a month. Will take you to see it. Only 25 minutes' ride. JANSS INVESTMENT COMPANY, Fourth Floor, Metropolitan Bldg., Fifth and Broadway. Home 10345 or Broadway 2468.

FOR SALE—
FROM 5 TO 100-ACRE TRACTS.
Splendid walnut land, with water piped to ground; $260 per acre; one-fourth cash; balance 1, 2, 3, 4 and 5 years, at 6 per cent., close in; have about 400 acres in this subdivision. The best bargain in southern California. Call or write for booklet.
W. J. HOLE, Owner,
820 Trust and Savings Bldg.,
Sixth and Spring sts.

FOR SALE — NICE LITTLE CHICKEN RANCH, ONLY A FEW MILES SOUTH OF LOS ANGELES ON ELECTRIC LINE, ONE AND ONE-HALF ACRES OF LAND, GOOD FOUR-ROOM MODERN HOUSE WITH ELECTRIC LIGHTS, BATH, ETC. TWO GOOD CHICKEN HOUSES WITH 500 CHICKENS, PRICE $2500; FOR QUICK SALE $500 WILL HANDLE, BALANCE EASY. SEE MR. WEBB, ROBERT MARSH & CO., 200 MARSH-STRONG BLDG. 10175, MAIN 5045.

FOR SALE—AN ACTUAL SACRIFICE.
SIX-ACRE HOME PLACE, YIELDING
20 PER CENT. ON SALE PRICE NOW.
Budded walnuts and oranges, young, crop between yielding 20 per cent. on total price; gravity water and electric pumping plant. On boulevard, near electric, modern home, ten miles from Broadway. Palms, roses, family orchard, everything making for ideal country home. Must dispose of this immediately. $3500 CASH payment handles it. Commission to agents. T. H. BROWN, RIVERA, Phone Downey 788.

FOR SALE—AT A SACRIFICE.
Lankershim ranch, 2 miles from Universal City, on the State highway; 8-room house, barn, well, windmill and concrete tank. Price $2500; part cash, terms on balance.
M. T. Hildinger,
FLACK REALTY COMPANY,
10695. No. 733 S. Hill st. Main 2226.

FOR SALE—
40 ACRES AT $375.
Close to Van Nuys and car line. Fine rich land under irrigation. Owners share of beet crop to go to buyer. You can buy this on very easy terms. Adjoining land held at $500 per acre. WEDDINGTON & COOPER, 435 S. Hill st.

FOR SALE—WILL SELL MY EQUITY IN TEN acres of fine land between Torrance and Bridgedale for $2500; mortgage $3000. Good well on the place. This land is worth at least $800 an acre. Owner, HOME PHONE 26151.

FOR SALE—7 ACRES, $3500 CASH, BIGGEST bargain on beautiful Sherman Way, near Van Nuys; ideal location for ranch or home; planted to potatoes; water, electricity, telephone and car service. Owner, 1547 SIERRA BONITA AVE.

FOR SALE — 20 ACRES LAND IN BALDWIN Park; bargain, $225 per acre; land adjoining sold at more than double this price. O. K. UZZELL, 1317 Lyndon st., South Pasadena.

FOR SALE—OR EXCHANGE—3 ACRES HIGHLY improved, whole or part. GLENDALE 78-W.

Eagle Rock.

FOR SALE—BIG SNAP IN EAGLE ROCK. FINE sightly corner, size 55x162, 3 blocks from stores and 1 block from car line. See BRUCE SMITH, owner, 501 Security Bldg. Phone A4444.

La Canada.

FOR SALE—LA CANADA VILLA SITES, WEEK-end retreats, acreage tracts. Elevation, 1500 to 2000 feet. Views unparalleled. HAROLD D. DALE, 831 Security Bldg. F2361.

Glendale.

FOR SALE — 5-ROOM MODERN HOUSE, TWO squares from proposed trolley, $2500. 624 ADAMS ST., Glendale.

FOR SALE—SACRIFICE, ¾ AND 1½-ACRE, best part of Glendale. G. W. PALMER, 515 Trust and Savings. A3172, Main 9273.

Ramona Acres.

FOR SALE—FINEST ACRE IN RAMONA ACRES, on Helman; will sell half, whole or trade for small bungalow, Los Angeles. Owners only. Address E. R., 256 S. MARENGO, Pasadena.

HOLLYWOOD—

FOR SALE—$6500. JUST COMPLETED. Seven-room Swiss chalet, oak floors throughout, floor furnace, automatic water heater, all modern effects, garage; lot 60 feet wide, near center of Hollywood. 2008 Canyon drive. Key next door. A. P. GARNIER, owner, 920 Investment Bldg. A9107, Broadway 2427; residence 599495.

FOR SALE — LARGE, DEEP LOTS ON HOLLYwood blvd.; ripe for business. Price right.
M. O. RUTHERFORD, owner,
6040 Hollywood blvd.
Holly. 1383. 579442.

FOR SALE—HIGH GROUND, BEAUTIFUL VIEW, north of Hollywood boulevard, 65 feet frontage, real bargain, $1000 under value. Call or write, 222 CENTRAL BLDG.

FOR SALE — MUST RAISE MONEY; HAVE TWO large Vine st. east-front lots, Hollywood way; prefer to sell only one, at $900; worth $1500. FILLEY, 515 Union Oil Bldg.

TO LEASE—7 NEW STORE ROOMS ON HOLLYwood blvd. WILL LEWIS, 6730 Hollywood Blvd.

TO LET—FURNISHED 7-ROOM HOUSE, NORTH of Hotel Hollywood, fine location. PHONE for appointment, 57626.

TO LET—5-ROOM BUNGALOW, 1540 FORMOSA AVE. Between Sunset and Hawthorne. MAIN 4591.

TO LET—UNFURNISHED, 2 BEAUTIFUL NEW, strictly modern, 6-room bungalows. Phone WILL LEWIS, 57626.

PASADENA—

FOR EXCHANGE—PASADENA FOR LOS ANGELES. Fine close-in corner on E. Colorado st.; ripe for improvement. Value $25,000; mortgage $8500. Owner wants Los Angeles improved to value.
W. B. Maxwell, LEO G. MACLAUGHLIN CO.,
Pasadena.

PASADENA HOME, SACRIFICE TO CLOSE ESTATE, worth $15,000, will sell for $11,700; all or half cash; beautiful grounds; nine large rooms, sleeping porches, etc. 3 baths, gas furnace. The best home for the money in Pasadena. W. E. JONES, 320 Pacific Electric Bldg. Home 10026; Main 1271.

FOR SALE— Beach Property.

FOR SALE—
$150.
OCEAN VIEW LOTS,
HERMOSA BEACH.
$5.00 Down, $5.00 Per Month.
Come out tomorrow. New tract. Take Del Rey-Redondo car at Hill-street station, get off at Pier avenue, Hermosa Beach. See MR. CULLER, in our office in the Bank Building, or call Main 4106.
COOPER-CULLER COMPANY,
Main 4106. 420-421 Marsh-Strong Bldg.

Huntington Beach.

FOR SALE—
FREE TRIP TO HUNTINGTON BEACH.
I will be glad to take any one interested in lots or small acreage down to Huntington Beach with me Thursday morning, without cost or obligation. Be at office at 9. F. J. HULTS, Salesman HUNTINGTON BEACH CO., 634 I. N. Van Nuys Bldg.

Balboa.

FOR SALE—AT BALBOA. CHOICE LOT CLOSE-in to the business center, very desirable for flats or apartments. $850, terms. BALBOA BAYSIDE CO., owner, 622-23 Grant Bldg.

WANTED— IMMEDIATELY, BALBOA ISLAND property to sell and exchange. FRED B. SANDERS, Balboa, Cal.

Long Beach.

FOR SALE—LONG BEACH SNAP. CHOICE LOT. Full size, Belmont Heights, south of Sixth; worth $800. Must be sold at once, clear for $400 cash. BOX 454, TIMES OFFICE, Long Beach.

Manhattan Beach.

FOR EXCHANGE — HIGHLAND AVE., SOUTH front, corner, near Marine ave., $18,000, clear; want small bungalow, northwest. Address owner, PJ, box 434, TIMES BRANCH OFFICE.

Redondo Beach.

FOR SALE—LOT 40x182, HALF BLOCK MAIN st., Redondo, $400; $50 cash, balance $10 month. Address W, box 293, TIMES OFFICE.

FOR SALE— Harbor Property.

FOR SALE—OR EXCHANGE—FOR SAN PEDRO or Harbor property or merchandise stock; 8-room bungalow at Long Beach, a 6-room bungalow, Los Angeles; 5 1-4 acres at Inglewood. Apply J. LEVY, 418 Marsh-Strong Bldg. A4448.

Wilmington.

FOR SALE — TWO GOOD CLEAR RESIDENCE lots at a bargain, on Vermont ave., Wilmington. Address T. W. SMITH, Box 512, Covina.

FOR SALE— Country Property.

FOR SALE—
VAST DEVELOPMENT WORK ALREADY ACCOMPLISHED AT NORTH WHITTIER HEIGHTS.
PROVEN CITRUS LANDS.
This wonderful citrus property is not being sold with simply a promise of future development work. Over $200,000 has already been spent in improving these lands, more than has been spent on any other single district. Here you can get land to your liking and at your price—broad level, sloping or terraced property. All the water desired. Far removed from frosts, flood and wind. Exceptionally rich, humus soil. Planted or unplanted tracts of 5 acres up. Prospects gladly shown property any day by auto. Call, phone or write for appointment. Folder. See Russell or Maple, with
EDWIN G. HART,
Manager and General Sales Agent,
917-923 Union Oil Bldg.
Phones: Home 10421; Sunset Main 2006.

FOR SALE—
AT $250.00 PER ACRE.
Fifty acres of as fine a piece of foothill citrus or walnut land as there is to be found in Los Angeles county. The owner is desirous of securing some immediate cash and has authorized me to offer a portion of his holdings at this sacrifice price. The property is located within 20 miles of Los Angeles, within two miles of a live growing town, near two macadam boulevards, and is close to fine citrus and walnut orchards. If you are in the market for an investment in a choice piece of land which is "even better than a bargain," we shall be pleased to take you out by auto to see this property. An investigation will substantiate every claim we make. See Russell or Maple, with
EDWIN G. HART,
917-923 Union Oil Bldg., Los Angeles.
Phones: Home 10421; Main 2006.

FOR SALE—
$7 AN ACRE
DOWN
AND $2 AN ACRE PER YEAR for 9 years. TOTAL $25 AN ACRE, will buy rich sandy loam land capable of raising from 25 to 50 bushels wheat per acre without irrigation. Great hog and fruit country. Abundant rainfall. Good town, gravity spring water to houses, beautiful section, market at your door, good climate, free fuel, free cedar posts. Main line Salt Lake Railroad, Juab Valley, Utah, one day's ride from Los Angeles. You can't beat this anywhere. Give us a chance to prove our statements. Send for descriptive folder or call on
CONANT-WINSTANLEY COMPANY,
1108 Van Nuys Bldg., Seventh and Spring, L. A.
Phones: Home F3231; Sunset Main 505.

FOR SALE—YOU WILL HAVE TO ACT QUICK if you are going to get some of THE PATTERSON RANCH before it is all gone. Sales this month have already passed the FIFTY THOUSAND-DOLLAR mark. Prices from one-third to one-half less than is being asked for other similar lands in Southern California; this is because you buy direct from the OWNERS and are not paying some real estate company from 25 to 40 per cent. for selling expenses and commission; the land is producing from $50 to $100 per acre in sugar beets and lima beans, without irrigation; other land suitable for alfalfa and hog raising at very low prices. LIBERAL TERMS. See this now while the crops are growing. Write for prices, maps, booklet, etc. THE PATTERSON RANCH COMPANY, SALES DEPARTMENT, Oxnard, Cal.

FOR SALE—
FIVE ACRES—$165 CASH.
Can arrange the balance over 8 years. One hour from the city. Rich sandy loam soil, abundance of cheap water. In one of the richest lemon districts in the State. Fruits, vegetables and poultry should pay you big. WHY RENT when you can OWN on these remarkable terms. I will take you to see it. G. S. Reynolds, with JANSS INVESTMENT COMPANY, Fourth Floor, Metropolitan Bldg., Fifth and Broadway.

FOR SALE—460-ACRE DAIRY AND HOG RANCH, fully equipped with horses, machinery, good string of dairy cows, young stock, about 300 head of high-grade Poland China hogs; good buildings; well fenced with hog tight fencing, all now in alfalfa and grain except small amount of pasture; will bear strict investigation; owner unable to give this necessary attention; will sell fully equipped for less than the appraised value of the land; one-fourth cash, balance reasonable terms; do not answer unless you have cash and mean business.
CONANT-WINSTANLEY COMPANY,
1108 Van Nuys Bldg., 7th and Spring.

FOR SALE—
420 acres. A rare bargain in Tulare county, near thriving town, adjoining electric railway. Highly improved district. A most attractive subdivision. Small cash payment, balance easy terms.
C. H. ANTRIM,
503 Hollingsworth Bldg., L. A.

FOR SALE—OR EXCHANGE—
My equity of $10,500 in beautiful 10-acre home place in the Anaheim frostless belt, close to the town; 4 acres in 8-year-old walnuts, the balance in 4-year-old oranges, fruit trees, grapes, berries, etc. Two bungalows, two barns, corral, chicken yards, etc.
Would sell for cash or consider unimproved trade for small business property, grocery preferred, and some cash. Address OWNER, R.F.D. No. 5, Box 65, Anaheim, Cal.

FOR SALE—
$35.00 PER ACRE.
Will sell part or all of 800-acre tract, San Joaquin county, two miles from depot, fruit packing-houses and good schools; fine fruit land suitable for olives, lemons, etc.; 300 acres now in grain.
M. D. FRASER,
Main 2514. 933 Union Oil Bldg. F6278.

FOR SALE—CALIFORNIA LANDS,
TURLOCK IRRIGATION DISTRICT
STANISLAUS COUNTY.
Reliable investments in CHOICEST IRRIGABLE LANDS, HEALTHFUL, COMFORTABLE CLIMATE. Near large markets. Highly improved. Good schools, roads, transportation. Opportunity for large income in DAIRYING, FRUITS, NUTS, OLIVES, LIVE STOCK. Values right. Terms easy.
MONTGOMERY BAGGS,
311 California st., San Francisco, Cal.

FOR SALE—OWNER WILL SELL YOU FULLY improved ranch, water stocked, excellent soil, for $100 per acre and up, on almost your own terms, with small cash payment down; would consider personal or real property as part payment. We believe property here will double in value within three years; will divide acreage to suit purchaser; can sell some improved property. N. I. THOMPSON, Brawley, Cal.

FOR SALE—10 MILES FROM LOS ANGELES IN San Gabriel Valley, in the famous celery district, 20 acres of subirrigated peat land, suitable for alfalfa, celery, all truck gardening, with comfortable 8-room house, with large verandas, windmill and barn; family orchard; water piped through house and grounds; no such bargain to be found near Los Angeles. Inquire mornings between 9-12. PHONE 74574.

FOR SALE—ALFALFA RANCH, SUITABLE FOR dairy or hog ranch. 80 acres, 45 acres in alfalfa, balance leveled and planted to small grain; good pumping plant, place fenced, ranch buildings, on main road. 7 miles west of Lancaster. Price $13,000. Address owner, care B. F. STEELE, Lankershim, Cal.

FOR SALE—SOUTHERN PACIFIC RAILROAD lands for alfalfa, cotton, fruits, vegetables, grain and dairying; Fresno county and Antelope Valley, Coachella and Imperial Valleys, California; reasonable price; one-tenth cash, ten years' time. S. P. LAND AGENCY, 410 Grosse Bldg., Los Angeles.

FOR SALE—40 OR 80 ACRES IN VICTOR VALley; well fenced, modern house and outbuildings, team, implements, pumping plant, 20 acres apples; part bearing; orchard will pay for place in five years; other business—can't handle both. Terms easy to right party. 28428.

FOR SALE—
Improved 10 acres, $3500.
Good alfalfa land; also 10 MORE acres, not so good, TWENTY in all, with neat 4-room cottage; well and reservoir. CLOSE to car, 40 minutes out. WILLIAMS BROS. CO., 236 H. W. Hellman Bldg. A2758.

FOR SALE—FIVE-ACRE PEACH ORCHARD OF finest variety, on the boulevard, near Lankershim, is just coming into full bearing. This land is without a flaw. Has Owens River water. Will make a beautiful home place, with an income. Price $3750, clear; easy terms. W. K. COWAN, 429 Security Bldg.

FOR SALE—BARGAIN PRICES, EASY TERMS OR lease, extra fine land for farming or pears; cheap water; 40 to 640 acres; Kern county and Antelope Valley; price $30 to $60 per acre; also a relinquishment. Write owner, C. ANDERSON, 1350 S. El Molino, Pasadena.

FOR SALE—COUNTRY PROPERTY, 300 ACRES, adjoining La Crescenta; finest location for residence or cultivation, plenty water, unrivaled scenery, fine roads, electric car service; sell whole or part; terms. Address owner, 278 THIRD ST., Milwaukee, Wis.

FOR SALE—
Take Notice, Bargain Hunters.
$8000 cash buys $25,000 equity in 107 acres in grapes, paying about $4000 annually; at Etiwanda, 49 miles from City. OWNER, 57607.

FOR SALE — AT BARGAIN, 20-ACRE IMPROVED ranch in the orange belt, near Jasmine, Kern county, 3-room new house, good outbuildings, fine land; good surroundings; will sell on good terms. See for owner, H. L. MUSSER, Aggeler & Musser Seed Co., Sixth and Alameda.

FOR SALE—A BARGAIN, 40-ACRE RANCH, ORange county, good soil, house, barn, pumping plant, on boulevard; $12,500; easy terms. A2305, MAIN 2417.

FOR SALE—I OWN THE BEST 160 ACRES, water and timber, in Los Angeles county, $1200 for quick deal. Call or address 311 S. HANCOCK STREET.

FOR SALE—OR LEASE ON EASY TERMS, PARtially improved 75 acres, fruit ranch, with valuable water right. Phone WEST 4635.

FOR SALE— Country Property.

FOR SALE—SACRIFICE IN IMPERIAL VALLEY, 40 OR 60 ACRES IN ALFALFA, ADJOINS CITY LIMITS OF IMPERIAL. ALL FENCED, HOG TIGHT, GOOD SOIL, PLENTY OF WATER. ADJOINING LAND SOLD FOR $300 PER ACRE. WE CAN DELIVER FOR $150 PER ACRE AND CAN MAKE EASY TERMS. MR. WEBB, ROBERT MARSH & CO., 200 MARSH-STRONG BLDG. 10175. MAIN 5045.

FOR SALE—120 ACRES LEVEL VALLEY LAND, NEAR TOWN, SHALLOW WATER, $25 PER ACRE. E. L. ALLISON, ISABELLA, KERN COUNTY, CALIF.

FOR SALE — YUCAIPA VALLEY APPLE ORchard, choicest varieties, 5 years old, close in; one of the most desirable locations, $4000, part cash. Address T, box 216, TIMES OFFICE.

FOR SALE—$1200 CASH, 10 ACRES ORANGE OR lemon land at Baldwin Park, one mile from interurban car. T. L. CHAPIN, 111 S. Broadway.

Arizona.

FOR SALE—
10,000 ACRES
of fine, level, sandy loam soil, with a guaranteed 400-inch head of water, located within 2 to 4 miles of town of Maricopa, Ariz., on the main line of Southern Pacific and Arizona Eastern railroad. If interested in a large body of land, with or without water, call F5366.
W. E. HERRON,
301 Citizens' National Bank Bldg.

Antelope Valley.

FOR SALE—FINE 80 ACRES LAND 8 MILES northeast of Lancaster, 100 inches water, improved house, barn, two artesian wells, 20-horsepower engine. $5000 improvements. Will sell on long terms at bank's appraisement. O. K. UZZELL, 1317 Lyndon st., South Pasadena.

Anaheim.

FOR SALE—BY OWNER. 20 ACRES, 3 YEARS old, Valencia orange grove, trees very healthy, located near Anaheim, soil strictly first class, 150-inch electric pumping plant. A $5000 9-room artistic built cobble stone house, electric light, all modern conveniences, owner must sell, on account of sickness. For further particulars, correspond with R.F.D., box 55, BUENA PARK, Orange county, Cal.

Santa Cruz.

FOR SALE—RANCHES, HOMES, ACRES. FREE list. WILSON BROS., Santa Cruz, Cal.

Ventura County.

FOR SALE—
VENTURA COUNTY LAND.
Three bearing walnut orchards in Simi ranch, within 50 miles of Los Angeles, half mile of town Coast Line Railroad, with irrigation water piped to each orchard; easy payments.
18 acres at $7850, $1950 cash, balance five annual payments.
36 acres, 10 years old, $18,950.
36 acres, 8 years old, $625 an acre.
M. L. WICKS,
706 Story Bldg., Sixth and Broadway.

FOR SALE—CITRUS AND DECIDUOUS FRUIT ranches, bean and oil land, ranches from 5 acres up. White J. A. CRANE, Glen Tavern, Santa Paula, Cal.

SAN JOAQUIN VALLEY—

FOR SALE—BY OWNER.
Ten sections of rich level farming land in Fresno county, $22.50 per acre; easy terms. Apply to M. W. MULLER, 315 Forsyth Bldg., Fresno, Cal.

IMPERIAL VALLEY—

FOR SALE—326 ACRES BROWN, SANDY LOAM land, no alkali, in Imperial Valley, 5 miles east of Calipatria. Patented, fully water stocked. Long terms. Price, what two banks appraised land at. No money down. An unusual proposition. Part in alfalfa. O. K. UZELL, 1317 Lyndon st., South Pasadena.

FOR SALE—320 ACRES NEAR CONCRETE HIGHway, and R.R., good water, $5 per acre cash. See MR. MORROW, 530 California Bldg.

EASTERN-NORTHERN PROPTY For Sale, Exchange, Wanted.

FOR EXCHANGE—
CALIFORNIA FOR EASTERN.
We have gilt-edge California business property, subdivision acreage and residences, ranging from $5000 to $250,000, which we can exchange for eastern, and we
WANT
BUFFALO, BOSTON, BALTIMORE,
Portland, Philadelphia, Pittsburgh, Phoenix,
EL PASO, EAST ORANGE, ERIE,
Duluth, Denver, Detroit, Des Moines,
SEATTLE, SALT LAKE, SAN ANTONIO.
JOHN P. HOLLAND COMPANY,
F3563. 342-43 Title Insurance Bldg.

FOR SALE—20 ACRES ADJOINING CITY OF Sacramento, overlooking city park. Beautiful home site. Will accept small payment down. If purchaser will improve, will give 3 years' time without further payments. This is your chance to get a suburban home without money.
M. O. RUTHERFORD, owner,
6040 Hollywood Blvd.
Holly. 1383. 579442.

FOR EXCHANGE—
WANT KANSAS CITY; WILL GIVE CLEAR CALIFORNIA PROPERTY AND CASH TO $150,000; SUBMIT AT ONCE TO
HUGH B. E. BROWN,
1101-2 HOLLINGSWORTH BLDG.
MAIN 984. LOS ANGELES, CALIFORNIA. F3673.

WANTED—
Los Angeles Home for beautiful 10-acre country home near San Francisco, on new State highway, worth $15,000, subject to $5000.
Land near Los Angeles for houses and lots in Sacramento, worth $16,000, subject to $6700; will assume.
See Green, with HERBERT L. CORNISH CO.,
1110 Van Nuys Bldg. F5685, M. 5490.

FOR EXCHANGE—
WANT EASTERN CITY PROPERTY; WILL GIVE SPLENDID HOTEL SITE, OCEAN FRONTAGE, NEAR NEW MUNICIPAL PIER, SANTA MONICA. CLEAR.
HUGH B. E. BROWN,
F3673. 1101-2 HOLLINGSWORTH BLDG.
MAIN 984. LOS ANGELES, CAL.

FOR EXCHANGE—WANT IOWA PROPERTY IN exchange for modern nine-room residence, close to ocean and Bixby Park in Long Beach. Extra good place and clear. Submit with full description to owner. Address J, box 489, TIMES BRANCH OFFICE.

FOR EXCHANGE — OUR COMBINED EXCHANGE lists make the largest in California. We will trade your property anywhere. L. H. SHOEMAKER or ARTHUR H. BAILEY, 705 Story Bldg. F8331; Main 6381.

FOR EXCHANGE — $2200 EQUITY IN 5-ROOM bungalow, in Kansas City, Mo., good neighborhood; rents for $22 per month, for bungalow or acreage in L. A. HARTSOOK STUDIO, 636 S. Broadway.

FOR EXCHANGE—EASTERN FOR CALIFORNIA OUR SPECIALTY.
LANGDON & LANGDON,
705 Grant Bldg. A5655.

FOR EXCHANGE—CHICAGO HOUSE, $6000; 11 rooms, hot water heat, near L station; will exchange for Los Angeles. Address J, box 410, TIMES BRANCH OFFICE.

FOR EXCHANGE — 2-STORY 8-ROOM HOUSE, southwest, close in, $8500; mortgage $2500; want eastern city to $6000. SHUTES, 317 Grant Bldg. A1564.

FOR EXCHANGE—HAVE 4 FINE LOTS, DENVER. Want 5 or 6-room cottage here, will assume. No commission. C. B. TROCKSELL, 163 West 51st st.

FOR EXCHANGE—WANT HUMBOLDT OR MENdocino ranches for two clients; give quick action. LAPHAM, 1124 Title Insurance Bldg. A4739.

FOR EXCHANGE — $5000, CLEAR; 160 ACRES rich valley land, bordering railroad, above El Paso. Submit local. MILLER, 527 Bixel. 53400.

FOR EXCHANGE — WE EXCHANGE EASTERN properties for California. H. G. ADAMS, with W. L. JACOBS, 618 Grant Bldg. Main 2831—A2983.

FOR EXCHANGE—WE MAKE A SPECIALTY OF exchanges; particularly California for eastern. A5027. 451 I. W. HELLMAN BLDG.

GOVERNMENT LAND—

160-ACRE HOMESTEAD, FINE SANDY LOAM, 20 acres cleared and leveled, 8-inch well with good water at 17 ft., on one railroad and 1½ miles from main line junction, elevation 1016 ft.; every acre can be irrigated; price $1000. Address Box 660, TIMES OFFICE, Pasadena.

HOMESEEKERS, LET ME SHOW YOU A FINE homestead in the mountains, on lake front, lots of wood and water, rich level land; good roads, fine fishing and hunting. Call 410 W. THIRD, Apt. 22, F1541.

FREE, NEW WHITE BOOKLET TELLS "HOW," "Why" and "Where" of overlooked State, School, Government and Indian Land Bargains. NOW on market. Write JOSEPH CLARK, Sacramento.

ARIZONA STATE LANDS—
$3 per acre, 5 per cent. cash, balance 38 years. See FEN S. HILDRETH CO., 412 Haas Bldg.

FOR SALE—OR TRADE, 160 ACRES GOOD RElinquishment in Victor Valley. Address V, box 180, TIMES OFFICE.

RELINQUISHMENT 320 ACRES UTAH LAND FOR sale or will trade for automobile. Address KLEIN, 507 S. Spring st.

OIL PROPERTY—

FOR SALE—OR EXCHANGE—FOR NORTHERN California. Valuable oil land. Newhall district. S. L. HAYES, Campbell, Cal.

ORANGE & LEMON GROVES— For Sale, Exchange, Wanted.

FOR SALE — ORANGE GROVE, 13 ACRES, navels and Valencias, palms, fine for gentleman's home. A. No. 1 soil and water stock. Price $30,000; $5000 mortgage. Will take second mortgage of $5000 and $5000 in exchange. No agents. Address V, box 183, TIMES OFFICE.

BARGAIN — WILL SELL MY 10-ACRE-FULL-bearing orange grove home, 7-room house, lots of fine shrubbery and domestic fruit trees; improved street; close to high school; worth $15,000; will take $7500, part cash. S. W. GARVEY, box 591, Corona.

ORANGE & LEMON GROVES— For Sale, Exchange, Wanted.

FOR SALE—
HEALTH
WEALTH
HAPPINESS
AND WATER STOCK
go with each acre of
LEMON,
ORANGE AND
WALNUT LAND.
Planted and growing—1 and 2 years old. The prettiest growth and the best stock obtainable. A profitable foundation laid. Cheap irrigation and domestic water supply. Electricity. The ideal place to make a residence permanently, 38 miles on boulevard from Los Angeles.
$475 for walnuts 2 years old.
$575 for 1-year-old lemons and oranges.
$625 for 2-year-old lemons and oranges.
Tract to suit and easy terms; one-fifth cash, balance 2, 3, 4 and 5 years.
Your dollars will certainly grow and your ideal home place assured if you invest at these prices which are low and the quality second to none. Call for particulars.
STRONG, DICKINSON & McGRATH,
1015 Marsh-Strong Bldg.

FOR SALE—$7500, 5 ACRES BEARING ORANGES, 12 miles from city, near mountains, modern house, graded street, near boulevard, plenty water; will take cottage to $3500. T. L. CHAPIN, 111 S. Broadway.

FOR EXCHANGE — 100-ACRE ORANGE GROVE, one-third navels, balance Valencias. Want far eastern, Buffalo, Rochester, Syracuse or New York City preferred. Owner, 832 UNION OIL BLDG. F6697.

POULTRY RANCHES— For Sale, Exchange, Wanted.

FOR SALE—
ONE ACRE.
HOME POULTRY PLACE.
$1500, $150 cash, $15 per month.
New 4-room house. Abundance of cheap water. 30 minutes from 6th and Main, Pacific Electric cars. Soil rich deep sandy loam. Near stores, schools, churches. See MR. THOMAS, office open Sunday forenoon. EMIL FIRTH, 346 Broadway. 60167; Main 2543.

FOR SALE—CHICKEN RANCH WITH MODERN improvements, corner acre, good soil. Price $2000, $300 down, balance your own terms. See me. DONALDSON, 211 Story Bldg. F2791; Bdwy. 4841.

FOR SALE—POULTRY PLANT, IN RUNNING ORder, 75 White Leghorn laying hens, also 200 chicks, 8 weeks old; house to rent $20; bungalow, 5 rooms and bath, water paid, only a few minutes from downtown, 5c car fare. Address W, box 287, TIMES OFFICE.

FOR EXCHANGE—IMPROVED CHICKEN RANCH with modern bungalow, near Hawthorne, price $3500, clear; want acreage or lots. This is good. DONALDSON, F2791; Bdwy. 4841.

HOTELS, ROOMING HOUSES— For Sale, Exchange, Lease, Wanted.

FOR EXCHANGE—160 ACRES OF GOOD LEVEL deeded land, located near railroad station; value $20 per acre, clear.
ALSO
One of the nicest acres in the southwest, close to car; price $1200, clear.
ALSO
Corner lot facing on Figueroa, sidewalks and curbing included; value $1500, clear.
Might add $200 or $300 cash. Want hotel or apartments in exchange.
AMBROSE L. HAMELL COMPANY,
F2696. 629 Story Bldg. Main 5567.

FOR CASH, EXCHANGE, PAYMENTS.
H. C. DECKER, 253 S. Broadway,
Cor. 3rd. Room 316. F3228.
200—Bungalows, all sizes and ....PRICES
150—Hotels, all locations, all ....PRICES
100—Ranches, all sizes, locations and PRICES
300—Business chances, all kinds, all......PRICES
List your real estate, all ....KINDS
List everything, can sell or exchange.
DECKER'S new office, 253 S. Broadway.

FOR SALE — FURNITURE AND LEASE OF ONE of the best located houses in the city. Walking distance. 17 outside rooms on one floor. Everything good condition. Owner must leave city and has business elsewhere. Will sell cheap to right party who has $1000 cash, or terms if desired. For further information call Monday. 1202 S. FIGUEROA.

FOR EXCHANGE—5-ROOM MODERN BUNGAlow, Hollywood, lot 50x180, wide parked street, beautiful location; $5000, mortgage $2500. Also 4-room cottage, southwest, $2000, mortgage $950, 2½ years. Want hotel or apartment house. Owner. Address PT, box 361, TIMES BRANCH OFFICE.

FOR SALE—OR EXCHANGE—LEASE AND FURniture of one of the best paying Los Angeles hotels. Location unsurpassed; right close to the busiest corner on Broadway. $16,000. Will take 2-3 in good clear property, as residence, flats, stores, orange grove, etc.; balance cash. Address J, box 516, TIMES BRANCH OFFICE.

FOR SALE—45 ROOMS, NEAR 9TH AND FLOWer, rent $125 month, lease, only 6 vacant rooms, nicely furnished, money maker, one owner 3½ years. Price $750. Big bargains at KEYSTONE CO., 657½ S. Hill.

FOR EXCHANGE—21 ROOMS, S. GRAND, clears $125 month, $1450, for equity bungalow. $375—17 rooms, S. Olive, nets $50; rent $40; well furnished, worth $750. See SIMPSON & PLUMMER, 316½ S. Spring.

WANTED—ROOMING HOUSE, 40 TO 60 ROOMS, have 40 acres clear, $1000 mortgage paying $30 month. What have you? ROOM 1, 633 S. Hill st.

FOR SALE—BIG BARGAIN IN A BEAUTIFULLY furnished little 12-room transient house, 3 private baths, brick, hot and cold water in every room, very close in, near Broadway. See this gem. KEYSTONE CO., 657½ S. Hill.

FOR SALE—OR EXCHANGE—28 ROOMS, SINgle, hot and cold running water in every room, rent $90; price $1200, clear. SCHLITT, 328 Story Bldg. Main 7775, A1134.

FOR SALE—SNAP, ON LEAVING CITY IN 10 days, 42-room rooming-house, clear, three years' lease, on Maple ave., near 7th. Call OWNER, Main 8874, or F4867.

FOR SALE—88 ROOMS, MOST ALWAYS FULL, owner wishes to retire and will take part cash, some exchange, balance payments. See DECKER, 253 S. Broadway, Byrne Bldg., Room 316. F3228.

FOR SALE—20 ROOMS, NEAR HAMBURGER'S Store on Hill st., rent $50 month; lease; clears $80 month. Furniture good. Price $350. KEYSTONE CO., 657½ S. Hill.

WANTED — AVOID VEXATIOUS DELAYS BY telephoning your Sunday ads to The Times Friday or early Saturday.

FOR SALE—37-ROOM HOTEL IN PACIFIC Grove. Splendid opportunity for right party. For information call 525 WEST 5TH ST.

FOR SALE — A 22-ROOM HOTEL, FIRST AND Broadway, very reasonable. A2175.

FOR SALE—12-ROOM ROOMING-HOUSE AT 511 W. 2ND ST. Price $250, cash $150.

FOR SALE—20 ROOMS ON 7TH NEAR MAIN. Rent $55. All full. BROADWAY 2302.

FOR SALE—ROOMING-HOUSE, CLOSE IN, ALways full. Reasonable price. MAIN 8569.

APARTMENT HOUSES— For Sale, Exchange, Lease, Wanted.

FOR EXCHANGE—
New 3-story pressed brick building, 24 apartments, completely furnished, all modern, built-in beds, bath with every apartment; steam heat; four stores, fronting eight on fine paved street; walking distance to business center. Price $80,000, mortgage $35,000; income $600 per month. Want clear building lots or farm land for equity.
Bdwy. 2177. F6496. 806 HIBERNIAN BLDG.

FOR EXCHANGE—MODERN APARTMENT BUILDing in Wilshire district, $90,000, clear. Want fully equipped stock ranch. Also 2 buildings, 4 flats each, near Echo Park, worth $18,000, mortgage $5000. Want vacant lots for equity. See BATES, 324 Wilcox Bldg. 12887.

FOR SALE—ONE OF THE BEST-PAYING SMALL apartment-houses in Los Angeles; class A, new brick building, completely furnished; Westlake; doing a fine business and pays a good return on money invested. Address N, box 170, TIMES OFFICE.

WANTED—HIGH-CLASS APARTMENT OR ROOMing-house, to $200,000, clear, or nearly so; will give close-in Main st. property, mortgage $15,000, and improved Imperial Valley ranch, clear. W. W. BARCLAY & CO., Owners, 600 Frost Bldg. 12649.

FOR EXCHANGE—50-ROOM APARTMENT, INcome $500 per month. Price $55,000; includes furniture, mortgage $15,000. Want cheap land or clear property for equity. H. B. CLIFTON, 204 W. Ocean ave., Long Beach, Cal.

WANTED—PERCENTAGE, LEASE OR MANAGEment first class apartment house, Westlake district, by party of experience, have recently sold my lease of 100-room house. Address J, box 433, TIMES BRANCH OFFICE.

FOR EXCHANGE — ELEGANTLY FURNISHED apartment-house, corner lot, finest location. Price $35,000; mortgage $12,500. Owner, 1420 E. OCEAN AVE., Long Beach.

FOR SALE — ROOMING AND APARTMENT-house, 28 rooms, walking distance, good location, rooms filled, elegantly furnished, steam heated. PHONE A5255.

FOR SALE— Furnished Flats

FOR SALE—WELL FURNISHED 5-ROOM FLAT for $250 if sold this week. 417 W. 9TH ST.

FOR EXCHANGE— Business Property.

FOR EXCHANGE—$12,000, INCOME APARTment, Ontario, furnished; widow prefers clear for $9000 equity.
$12,000—Improved, suburban ranch, Downey way, leased; want business lot, Main to Central.
$7500—For sale, sacrifice, 4 apartment flat and bungalow, close in, income $80.
MILLER (exclusive agent,) 527 Bixel. 53400.

FOR EXCHANGE—FINE NEW BUILDING OF 2 stories, being 4 flats of 4 rooms each, on West 40th place, just east of Vermont ave. Rents for $80 month. Will accept smaller piece of property, ranch, house and lot or lot or any good clear property. MATTHEWS & MATTHEWS, 426 Washington Bldg. Main 3335.

FOR EXCHANGE — BUNGALOW COURT, LOCAtion Hollywood, lot 120@215; 18 units, just being completed; will rent for $500 month; trading price $60,000; $25,000 present incumbrance can stand on property, balance must be clear property. MATTHEWS & MATTHEWS, 426 Washington Bldg. Main 3335.

FOR EXCHANGE—$15,000, CLOSE-IN, SOUTHwest, 911 S. Union ave., 54x170, fine 9-room house, garage, etc., want clear to $10,000. L. A. DOLTON & CO., 600 Lankershim Bldg. 66580. Broadway 4536.

FOR EXCHANGE—2 CLEAR LOTS, LAKEWOOD, Michigan, have no use for, make me offer; will sacrifice. HOLLYWOOD 1916.

FOR EXCHANGE—SPLENDID PICO ST. BRICK building, 3 stores, mortgage $8500. Want clear property. 73460; WEST 2088.

FOR EXCHANGE— Business Property.

FOR EXCHANGE — PROMINENT ESTABLISHED Real Estate and Rental business on ground floor, beautiful office fixtures; making money; income from business property rentals and residence rentals alone paying nearly 20 per cent. interest on price asked. Price only $7500, and the furniture and fixtures are worth this amount. Will take good trust deed, notes or real estate for this fine business; reasons for selling owners are worth a million dollars and want to quit. Address 930 UNION OIL BLDG.

FOR EXCHANGE—A CHOICE CORNER, 70x151 feet, on 29th st. between Vermont and Hoover, $12,000, clear; want small suburban well improved ranch to same value. OWNER, 23641.

FOR EXCHANGE— Houses.

FOR EXCHANGE—
Beautiful country home, artificial stone, with cement wall 400 feet long around place, 200 feet of cement walk and curb; 7 big shade trees, lawn, flowers, $1800 worth of new furniture and rugs; mortgage $1000; half block to car; every 30 minutes; price $7500, furnished; want good clear ranch near Los Angeles.
THORKELSON, 922 Van Nuys Bldg.
F6218. Main 4661.

FOR EXCHANGE—OR SALE—HERE IS A SNAP; 7-room bungalow, mahogany finish, walls all hand decorated, on canvas, furnace, automatic heater; lot 52x134, garage; Bowser automatic underground gasoline pump; will sell for $8500 or take in Hollywood house or lot; mortgage $2500; bank loan, 7 per cent.
R. V. EBERLE,
13953. 928 Union Oil Bldg. Main 3862.

FOR EXCHANGE — TWO-STORY HOUSE OF 8 rooms or more in west part of city; have real equities of $2000 and $2300 in two houses east of Main st. and 2 acres near Inglewood, worth $2000, clear; will not assume more than $5000. Address J, box 510, TIMES BRANCH OFFICE.

FOR EXCHANGE—5-ACRE ORANGE GROVE, highly improved, 11-room 2-story house and stone basement, furnace, mantel and fireplace, hardwood floors, garage, etc., water stock, a beautiful home, 1400 ft. above sea level. Price $15,000. Want city residences or good lots. B. O. GARDNER, Redlands, Cal.

FOR EXCHANGE — ON S. FLOWER ST. NEAR Exposition Park, large 5-room modern bungalow, garage, flowers, shrubbery, $3500. Will take lot, automobile or diamonds for equity. Owner, BARNES, 1015 Marsh-Strong Bldg. Main 1273, 60195; evenings 26887, Vermont 1723.

FOR EXCHANGE—I HAVE TWO BUNGALOWS, one worth $3500, the other $5000. I will sacrifice for cash at $2000 and $350, or exchange subject to first mortgage of $1000 and $2500 for good auto or lots. These are real snaps. Address PJ, box 436, TIMES BRANCH OFFICE.

FOR EXCHANGE—NICE PASADENA HOME, $6500; also bungalow court lot, $6500, clear. Want to trade both for ranch, Ventura or Humboldt county. DILLON, 602 Hibernian Bldg. 62204, Main 2586.

FOR EXCHANGE—WANT PERRIS VALLEY, OR country, for handsome city residence on west side, $15,000, mortgage $4500 and Lamanda Park half acre with good 9-room home, $5000. LAPHAM, 1124 Title Ins. Bldg. A4739.

FOR EXCHANGE—NEAT AND BEAUTIFUL 5-room bungalow in Highland Park, near Branch Library. Will accept vacant lot or house and lot in other location. MATTHEWS & MATTHEWS, 426 Washington Bldg. Main 3335.

FOR EXCHANGE — BEAUTIFUL WILSHIRE home, 8 rooms, all modern, fine corner, $10,000; will exchange for lots, acreage, city or suburban. DILLON, 602 Hibernian Bldg. 62204, Main 2586.

FOR EXCHANGE—BY OWNER, A FINE NEW up-to-date 2-story 8-room Swiss chalet, W. Washington way; will take $3000 clear lot for any equity. Address LC, box 555, TIMES BRANCH OFFICE.

FOR EXCHANGE — OWNERS ONLY, 8-ROOM house in Westlake district, close in, fine condition, and clear lot in Wilshire district, overlooking Windsor Square, for Wilshire home of about $12,000. Phone F1980, MAIN 2090.

FOR EXCHANGE—HAVE A GOOD CLEAR LOT for equity in 5-room modern bungalow, east of Western, west of Figueroa. YOUNG, 328 Story Bldg. Main 7775.

FOR EXCHANGE — MODERN 5-ROOM BUNGAlow, Venice Short Line, lot 100x160; $3450; straight 2-year loan, $1500. What have you? DAVIS, 236 14th st., San Pedro.

FOR EXCHANGE—NEW FINE 6-ROOM BUNGAlow, Gardner Junction, corner Genesee and Hampton aves. $3600; mortgage $1700; want lots. 160 E. 36TH ST. South 4966M.

FOR EXCHANGE—WHO WANTS 2 LOTS AND $1000 cash for 4 or 5-room cottage? West side, not too far out. Phone WEST 2474.

FOR EXCHANGE— Lots.

FOR EXCHANGE—
Industrial lot, 120x140, between Sixth and Seventh, on a paved street. $27,500; mtge. $10,000; Will accept only clear acreage for equity.
M. D. FRASER,
F6278. Main 2514. 933 Union Oil Bldg.

FOR EXCHANGE — FINE INDUSTRIAL LOT with 2 houses, heart of the city, income $37; price $12,000, clear. Want improved ranch, walnuts or peaches. DILLON, 602 Hibernian Bldg. 62204, Main 2586.

FOR EXCHANGE — THREE NICE LOTS, NEAR Pacific Electric station, Azusa; value $750, clear. Want good auto or what? ADDIS, 910 Hollingsworth. F6561.

FOR EXCHANGE — CLEAR CORNER LOT FOR cottage, need not be modern if in good condition, nothing south of Slauson considered. Address V, box 65, TIMES OFFICE.

FOR EXCHANGE—$4500; FINE LOT FOR HIGH-class flats, Wilshire, high ground; want bungalow, Hollywood, for quick deal. 600 LANKERSHIM BLDG. 66589—Broadway 4536.

FOR EXCHANGE — $2000, CORNER, 50x130, near Church of Angels; $600, 50x150, Ivanhoe ave., near Silver Lake; $500, 50x150, Broadacres, want good equity. 208 BRYSON BLDG.

FOR EXCHANGE—OR SALE—HAVE PAID IN $1050 on high class foothill lot, Beachwood drive, Hollywood; make me offer. HOLLYWOOD 1915.

FOR EXCHANGE—FOUR CLEAR LOTS, SEARCHlight, Nevada, $1500; want bungalow equity. 1342 W. 41ST PLACE.

FOR EXCHANGE—I HAVE SOME CLEAR LOTS for bargain equities in 5-room bungalow. Call BROADWAY 6052 mornings.

FOR EXCHANGE—AN INDUSTRIAL LOT. WHAT have you? LEVY, 418 Marsh-Strong Bldg. A4448.

FOR EXCHANGE—LOS ANGELES LOTS FOR Berkeley lots. PHONE 52359.

FOR EXCHANGE— Suburban Property.

FOR EXCHANGE—$30,000, 115 ACRES, NEAR Burbank, want city to $22,000, also $14,000, 20 acres near Lankershim, fine soil, no wash; want city to equal value. Also $8000, 10 acres west of Lankershim. Want cottage to $5000; also $5000; two acres close-in Hollywood; want cottage or bungalows to equal value. 600 LANKERSHIM BLDG. 66589. Broadway 4536.

FOR EXCHANGE—$30,000 ONLY $30,000. FINE 115 acres close to Burbank, no wash, choice frostless land, under city water system. Want city to $23,000, clear.
66589. L. A. DOLTON & CO.,
Bdwy. 4536. 600 Lankershim Bldg.

FOR EXCHANGE—$600 PER ACRE, FOR EXCHANGE, 18 ACRES ON BOULEVARD NEAR BURBANK, SAN FERNANDO VALLEY; WANT BUNGALOW OR LOS ANGELES FOR EQUITY. MR. WEBB, ROBERT MARSH & CO., 200 MARSH-STRONG BLDG. 10175. MAIN 5045.

FOR EXCHANGE — OR SALE—$600 EQUITY, balance $850, $10 a month, one acre and 4-room house, Ramona Acres; will take small auto. FRANK MARSHALL, Realty, Ramona Acres, or 565 Mission Road.

FOR EXCHANGE—3 ACRES POTATOES, 2 MILES from Hollywood, high and healthy, $3000; want lots or bungalow, clear for clear. 160 E. 36TH ST. South 4966M.

FOR EXCHANGE—CHOICE 5 ACRES CLOSE IN southwest, fine sandy loam soil, near car line and school. $5000. Want city or cheap acreage. 211 LAUGHLIN BLDG. Broadway 3448; A1221.

FOR EXCHANGE—100x145 FT., 5-ROOM HOUSE, in Hawthorne; want dry goods, notions, hardware. Address W, box 286, TIMES OFFICE.

FOR EXCHANGE— Country Property.

FOR EXCHANGE—80-ACRE ALFALFA RANCH IN best part of Imperial Valley, buildings and full equipment, all fenced and cross-fenced; full water stock; value $14,000, clear. Want house to same value.
EDWARDS & WILDEY COMPANY,
Main 9307. 515 Black Bldg., 4th & Hill. 10767.

FOR EXCHANGE—800 ACRES 8½ MILES NORTHwest of Tulare. 500 acres in grain and alfalfa; balance pasture. Two pumping plants, artesian well; also 300 shares water stock. No alkali or hardpan. Bank appraisal $125,000. Want good L. A. income. Will assume. JAMES T. KELLY COMPANY, 620-21 Haas Bldg. Main 3332; A3821.

FOR EXCHANGE—$30,000, ONLY $30,000. FINE 115 acres close to Burbank, no wash, choice frostless land, under city water system. Want city to $23,000 clear.
66589. L. A. DOLTON & CO.,
Bdwy. 4536. 600 Lankershim Bldg.

FOR EXCHANGE—$10,000, CLEAR, 320 ACRES Riverside county, lot 50x150, Wilshire blvd. near Santa Monica, and Simplex automobile, practically new; will assume on income or consider clear residence property. Will trade all or part. Address PT, box 455, TIMES BRANCH OFFICE.

FOR EXCHANGE—TEN ACRES FULL BEARING lemons, at San Fernando, in fine condition, with good crop. Price $20,000. Submit city or acreage.
KOSTER & PARKER,
234 H. W. Hellman Bldg. A3462 or Main 4440.

FOR EXCHANGE—IF YOU WANT TO EXCHANGE your city property for improved country property, call and see us. We have some excellent bargains. CHAS. MASON, E. B. VAN HORNE & CO., 707 Union Oil Bldg. A3149, Main 952.

FOR EXCHANGE—
20 acres in Perris Valley, 10 acres in 16-year-old olives, good well, 5-room bungalow, one mile from State highway; want house or good lots to $4000. T. H. PLUMB, 528 Marsh-Strong Bldg.

FOR EXCHANGE — OR SALE — 4000 ACRES, fenced, nearly all level, good soil, suitable for wheat or stock raising; will divide, price $10 per acre. Address V, box 116, TIMES OFFICE.

FOR EXCHANGE — OR SALE—$3000, 5-ACRE corner, high, level, splendid soil, near paved boulevard, on transportation, Orange county. Address J, box 526, TIMES BRANCH OFFICE.

FOR EXCHANGE—320 RELINQUISHMENT, GOOD level land, what have you? MARES, 412 S. Figueroa st.

FOR EXCHANGE— Country Property.

FOR EXCHANGE—MY [illegible] located within [illegible] Los Angeles; [illegible] mortgage $3750. [illegible] for clear local or eastern. [illegible] TIMES BRANCH OFFICE.

FOR EXCHANGE—
PAHVANT VALLEY, UTAH.
1129 acres [illegible] county. Located in [illegible] ley, near main line [illegible] is being rapidly improved [illegible] did results. Price [illegible] for good California property.
JOHN WEISER,
Utah Lands Department,
With THE A. G. MYERS [illegible]
1008-10 Citizens Nat'l Bank Bldg.
Main 1761, A[illegible]

FOR EXCHANGE—FORTY ACRES [illegible] near Holtville. [illegible] foot tillable and all [illegible] and cross fenced. [illegible] house. Twenty shares water stock [illegible] and gallon reservoir. [illegible] per annum. [illegible] valley. Price $15,000. [illegible] vacant for part. JAMES T. KELLY [illegible] Haas Bldg. Main 3332; A3821.

FOR EXCHANGE—
100 acres located in a highly developed section of Fresno county [illegible] of cheap water [illegible] corn and grain [illegible] want a No. 1 [illegible]
C. F. BLAKESLEE [illegible]
A3059.

FOR EXCHANGE—RANCH [illegible] Improved, 80 acres, [illegible] reservoir, one mile from [illegible] Indio, finest date soil in [illegible] cumbrance; teams, etc. [illegible] or 10-acre improved place [illegible] Angeles, or for suburban [illegible] near by. Apply DWIGHT [illegible] Bank Bldg., Los Angeles.

FOR EXCHANGE—HIGH CLASS [illegible] near Santa Ana, big producing [illegible] close to State highway [illegible] praisement $27,000 [illegible] years to run. Want clear [illegible] lots.
F2141. [illegible]
Main 3511. [illegible]

FOR EXCHANGE—20-ACRE [illegible] good soil, water, partly [illegible] Angeles. BOX 225, Pixley, Cal.

FOR EXCHANGE — 7-ACRE [illegible] house, pumping plant, [illegible] W. 41ST PLACE.

FOR EXCHANGE—MUST SELL [illegible] acres at Vestaguer [illegible] nardino Co. [illegible]

FOR EXCHANGE— Real Estate, Miscellaneous.

FOR EXCHANGE—
Property of merit wanted by [illegible] owners who really want to [illegible] with nothing but [illegible] limited. C. E. Davis, [illegible]
614 Trust and Savings Bldg.

FOR EXCHANGE—BETWEEN [illegible] Saturday evenings The Times [illegible] board is swamped with [illegible] lay by telephoning your [illegible] early Saturday.

FOR EXCHANGE—[illegible] change your present [illegible] BLDG., Second and Spring. [illegible]

FOR EXCHANGE—CAN EXCHANGE [illegible] ERTY. SUBMIT PROPOSITION [illegible] GOODWIN, 420 W. SIXTH.

FOR EXCHANGE—
Country Property.

FOR EXCHANGE—MY RANCH OF 160 ACRES located within 30 miles of the city [illegible] Los Angeles; partly improved. Price [illegible] mortgage $3750. Equity $6250. Will [illegible] for clear local or eastern. Address PC, box [illegible] TIMES BRANCH OFFICE.

FOR EXCHANGE—
PAHVANT VALLEY, UTAH.
1120 acres fine dry farm land, in [illegible] county. Located in a small well protected [illegible] ley, near main line Salt Lake R.R. This [illegible] is being rapidly improved and is showing [illegible] did results. Price $17.50 per acre. [illegible] for good California property.
JOHN WEITZEL,
Utah Lands Department,
With THE A. G. MYRAN COMPANY,
1008-10 Citizens Nat'l Bank Bldg.
Main 1741, A2230.

FOR EXCHANGE—FORTY ACRES OF ALFALFA near Holtville. Being run as a dairy. [illegible] foot tillable and all under irrigation [illegible] and cross fenced. New and modern [illegible] house. Twenty shares water stock; [illegible] and gallon reservoir. Income $4000 [illegible] per annum. One of the finest ranches in [illegible] valley. Price $15,000. Want city [illegible] vacant for part. JAMES T. KELLY CO., [illegible] Haas Bldg. Main 3332; A5821.

FOR EXCHANGE—
160 acres located in a highly developed [illegible] tion of Fresno county, near good town, [illegible] of cheap water, good improvements, [illegible] corn and grain; want Southern California [illegible] want a No. 1 hog and dairy ranch [illegible] me us.
C. F. BLAKEMORE LAND CO.,
A3650. 728 Van Nuys Bldg.

FOR EXCHANGE—RANCH COACHELLA VALLEY. Improved, 80 acres, two artesian wells, reservoir, one mile from Thermal; six [illegible] Indio, finest date soil in valley, [illegible] cumbrance; teams, etc.; will exchange for [illegible] or 10-acre improved place within 15 miles of Los Angeles, or for suburban bungalow [illegible] near by. Apply DWIGHT HOLMES, [illegible] Bank Bldg., Los Angeles.

FOR EXCHANGE—HIGH CLASS [illegible] near Santa Ana, big producer, on [illegible] close to State highway, value $30,000; [illegible] praisement $27,000; bank mortgage [illegible] years to run. Want clear city residence or lots.
F2141. CLYDE R. TAYLOR, Main 3511. 420 Consolidated Realty Bldg.

FOR EXCHANGE—20-ACRE RANCH, [illegible] good soil, water, partly improved; [illegible] Angeles. BOX 228, Pixley, Cal.

FOR EXCHANGE — 7-ACRE RANCH, [illegible] house, pumping plant, $3000; mtge. [illegible] W. 41ST PLACE.

FOR EXCHANGE—MUST SELL THIS WEEK [illegible] acres at Vontsigger, 7 miles of Colton, [illegible] nardino Co. Best offer. PHONE SOUTH [illegible]

FOR EXCHANGE—
Real Estate, Miscellaneous.

FOR EXCHANGE—
Property of merit wanted for exchange [illegible] owners who really want to trade; only [illegible] with nothing but reasonable first [illegible] tioned. C. B. Davis.
R. C. MITCHELL CO.,
614 Trust and Savings Bldg.

FOR EXCHANGE—BETWEEN 6 AND 9 P.M. Saturday evenings The Times' telephone board is swamped with "Want ads." [illegible] lay by telephoning your Sunday ads [illegible] early Saturday.

FOR EXCHANGE — BEN WHITE [illegible] change your present property. [illegible] BLDG., Second and Spring. Member L.A.R. [illegible]

FOR EXCHANGE—CAN EXCHANGE YOUR [illegible] ERTY. SUBMIT PROPOSITION. [illegible] GOODWIN, 420 W. SIXTH.

BUSINESS INVESTMENTS—

HIGH-CLASS FINANCIAL CONCERN [illegible] financial securities, rentals, real estate, [illegible] having fine fixtures, on ground floor, [illegible] of business on account of retiring. [illegible] of established business it is a good [illegible] ing concern, and just right to take [illegible] become one of the leading financial [illegible] of the city; owners are worth a [illegible] and wish to retire, and will sell out [illegible] at good securities for exactly what [illegible] and throw in the established business [illegible] party at interest. 930 UNION OIL BLDG. [illegible]

THE MOST REALISTIC AND [illegible] photoplay ever attempted will soon be [illegible] nounced. Well known and successful [illegible] national bank handling it. This is a [illegible] vestment with profits almost unlimited [illegible] you want to participate? S. P. [illegible] Washington Bldg. F9787.

WE ALL WANT TO MAKE QUICK MONEY. Oatman offers that opportunity. [illegible] nish absolutely reliable information [illegible] to you. We have nothing to sell. [illegible] appointment, LC, box 315, TIMES [illegible] OFFICE.

THOUSANDS OF PEOPLE [illegible] endeavor to telephone ads to The Times [illegible] same time Saturday evening. Do it [illegible] early Saturday and avoid confusion.

BUSINESS CHANCES—
Of Many Kinds Unclassified

HEADPHONES—WE HAVE ON HAND A [illegible] those handy telephone attachments [illegible] being distributed in connection with [illegible] valued at 75 cents each, the coupons [illegible] deemable in classified advertising in [illegible] Phone Main 8200 or Home 10391, and [illegible] sentative will call and attach [illegible] PHONE," collecting at the same time [illegible] coupons delivered. One "Headphone" [illegible] delivered to each customer.

ELECTRIC STORE SELLING ALL KINDS [illegible] tric supplies and doing all kinds of [illegible] tract work, no other electric store [illegible] in city of about 15,000 population [illegible] alone over $400 month; [illegible] opening in all California for an [illegible] must be sold at once, price [illegible] good will only $1500; speak quick [illegible] lose this chance of a lifetime. Address [illegible] 274, TIMES OFFICE.

MR. THEATER BUYER, ATTENTION!
OATMAN, ARIZONA,
THE NEW GOLDFIELD OF AMERICA [illegible] finest kind of an opening for you. [illegible] roof garden, theater and dance hall [illegible] and if you are looking for something [illegible] also see me this week. Owner, J. E. [illegible] 700 Grant Bldg. Fourth and Broadway.

FOR SALE—BEST RESTAURANT PROPOSITION in California, now doing business [illegible] which will almost double inside [illegible] large, cool, sanitary dining-room [illegible] good location, long lease, very cheap [illegible] stand strictest investigation; [illegible] ters address P. O. box 72, HOLLYWOOD [illegible] TION, Los Angeles.

FOR SALE—CHEAP.
RESTAURANT, on West Sixth street [illegible] cation in city, very cheap rent, [illegible] day. See owner.
F. W. GLADHART,
706 Hollingsworth Bldg.

FOR SALE—IT IS THE SMALL [illegible] stores that are making the money [illegible] can be started cheaply; I have a [illegible] outfit, 20 gallon capacity with [illegible] have no use for; will sell cheap. [illegible] MAPLE AVE.

UNLESS YOU HAVE BRAINS, [illegible] from $200 to $700 in cash, don't [illegible] ad. Sales manager wanted to [illegible] ganize and manage salesmen. [illegible] limited. Manager, 1827 LITTON [illegible]

FOR SALE—CONFECTIONERY, [illegible] light grocery doing a cash business [illegible] $1100 monthly, 25 per cent. net [illegible] cation; must sell quickly, leaving [illegible] rect with owner. Address S, box [illegible] FICE.

THREE NEW VACANT STORES FINE [illegible] for any kind of business, grocery [illegible] good opening for druggist, [illegible] lunch, etc. Would be willing to [illegible] ship with any one understanding [illegible] WEST 5623.

FOR SALE—$200.—STRUCK IT RICH—[illegible] want to sell my shop, fully [illegible] making fancy frames, mirrors, [illegible] $100 per month is easy. Sacrifice [illegible] investigate. Owner, 122 S. FREMONT [illegible]

EXTRA.
$170 NET MONTHLY PROFIT [illegible] For picture of business and full [illegible] "For Sale" card in case at 702 [illegible] INVOICE PRICE.

IF YOU WANT TO BUY, SELL OR [illegible] business, we are specialists in [illegible] us tell you what we have done for [illegible] do the same for you. RATTRAY, 910 Title Insurance [illegible]

THIS IS YOUR CHANCE—
I will sell my first-class grocery [illegible] for $1000, or will invoice. [illegible] Normal School. Address 1045 N. [illegible] Phone Hollywood 2576.

FOR EXCHANGE—OR LEASE, [illegible] notice, 6-room modern house, [illegible] take oven, in live suburban town, [illegible] Want city or cheap acreage. [illegible] BLDG. A1221, Broadway 3469.

I HAVE A BUSINESS THAT IS [illegible] $100 per week, but need to [illegible] take a partner who has [illegible] $1000 with services; money [illegible] dress J, box 524, TIMES BRANCH [illegible]

FOR SALE—HARDWARE AND [illegible] centrally located at the [illegible] town. Clearing $300 monthly. [illegible] lease, $3500 cash or on [illegible] 169, TIMES OFFICE.

FOR SALE—NEW GROCERY, [illegible] good business, rent $15, with [illegible] SUNSET BLVD., near Kenmore. [illegible] $400.

FOR SALE — HOME COOKING, [illegible] lunch place, very fine [illegible] this must be sold and will sell [illegible] W. 10TH ST.

RESTAURANT AND LUNCH [illegible] worth $500 for cash; [illegible] disagree. Both want [illegible] Elegant place. EAKIN, 531 [illegible]

FOR SALE—DENTAL OFFICE FULLY [illegible] on prominent corner, [illegible] retiring. Address DENTIST, V, box [illegible] OFFICE.

WILL SELL ONE OF MY CREAMERY [illegible] lunch stores; fine place for [illegible] will pay you to investigate. [illegible] Fair Oaks, Pasadena.

FOR SALE—GARAGE AND [illegible] fully equipped; a good [illegible] cheap rent. Address M, box [illegible]

RESTAURANT, WILL SELL [illegible] must leave town. [illegible] TORI.

Classified Liners.

[illegible] CHANCES—
[illegible] Many Kinds Unclassified

[illegible] SPOT CASH I CAN SHOW [illegible] most enormous returns on the [illegible] urgent necessity for the money this [illegible] makes this offer possible. Opportunity [illegible] unprecedented. Don't fail to investigate. Phone your name and address [illegible] at 1444 SALEM ST., Glendale, [illegible]

[illegible] BUYERS, TAKE NOTICE—I [illegible] some very attractive bargains to [illegible] this week; some good houses to [illegible] if you want a theater, large or [illegible] city, country or beaches, see me. [illegible] that sells and guarantees the [illegible] run no chances in buying [illegible] I only handle the best. [illegible] Olive st. Film Ex. Row.

[illegible] AND FURNITURE FOR SALE—AC[illegible] Old established business. [illegible] Total invoice about [illegible] sell undesired portion and [illegible] See or address HUBBARD [illegible] FURNITURE CO., Redondo

[illegible] AND CONFECTIONERS [illegible] shelving, showcases, soda [illegible] copper kettles, etc., [illegible] outfit complete. Cash or [illegible] EQUIPMENT CO., 410 S.

[illegible] GROCERY, CLEARING $500 [illegible] proper management, this [illegible] operating expenses of [illegible] rent is free; best of reasons [illegible] Phone HOLLYWOOD 1131

[illegible] MEAT MARKET FIXTURES AT [illegible] that we want to sell. We [illegible] above location and he is [illegible] per day. Rent is $35 a [illegible] have location, fixtures, busi[illegible] Apply 208 W. 8TH.

[illegible] CORNER MEAT MARKET, [illegible] doing good business, no [illegible] fixtures alone worth the [illegible] Phone 53770 or BROAD[illegible]

[illegible] FOR SEVERAL MEN AND [illegible] ability and a moderate [illegible] identify themselves with a [illegible] beach concession proposition. [illegible] investigation. Address H, [illegible] BRANCH OFFICE.

[illegible] MAN TO INVEST 2 OR [illegible] completely manage new, [illegible] must act as president, [illegible] good growing town, 60 [illegible] Angeles. Address W, box 284.

[illegible] HAVING TO GO ON CLAIM, [illegible] grocery and market for one[illegible] Fixtures and stock good. [illegible] 506 E. SEVENTH ST. Home

[illegible] HAVING TO GO ON CLAIM [illegible] grocery and market for one[illegible] Fixtures and stock good. [illegible] 506 E. SEVENTH ST. Home

[illegible] RESTAURANT AND THREE [illegible] fine location, corner 54th [illegible] per month. Apply on [illegible] 1525 La Brea ave.

[illegible] GENERAL STORE [illegible] doing good cash business, [illegible] between Barstow and Needles, [illegible] For particulars, ad[illegible]

[illegible] AND LUNCH COUN[illegible] district, swell equipped [illegible] owner sick; price [illegible] L. GUTHRIE.

[illegible] SELL AT A BARGAIN, GOOD [illegible] business. Has steady [illegible] trade. Downtown loca[illegible] TIMES BRANCH OF[illegible]

[illegible] AUTO AND $200, I WILL [illegible] to make $75 a week, in the [illegible] MR. BARLOW, 1421 [illegible]

[illegible] OF THE OLDEST GROCERY [illegible] Imperial, yearly income $75,[illegible] account of ill-health. [illegible] 287, IMPERIAL, CAL.

[illegible] JOBBING BUSINESS IN NEAR[illegible] eight years, good profits, [illegible] 603 Hibernian Bldg.

[illegible] IN the Sunday Times should be [illegible] rush of business Saturday

[illegible] COMMUNICATE WITH PARTIES [illegible] into undertaking business [illegible] V, box 106, TIMES

[illegible] FIRST-CLASS LOCATION, [illegible] party. Call at 374 [illegible] Main 3612, ask for

[illegible] last moment to telephone [illegible] The Times. Do it Friday or

[illegible] CLEARING $6 DAILY [illegible] good prices, steady [illegible] splendid equipment. In[illegible] 426 S. Spring.

[illegible] RECEIPTS $100 DAILY, BUSY [illegible] Grocery, $800; [illegible] good buy; investigate. [illegible] Oil Bldg.

[illegible] OPENING FOR DRUGGIST, [illegible] store being vacated for [illegible] should move in right [illegible] 73460 or West 2088.

[illegible] DOING BUSINESS 6 [illegible] No competition. Rent [illegible] screened porch [illegible] S. FIGUEROA.

[illegible] MY BAKERY FOR [illegible] Los Angeles; would ac[illegible] Address V, box 100,

[illegible] ARTICLE, FAST SELLER, [illegible] sells everywhere; costs [illegible] FLAISTRIDGE, 716

[illegible] PRINTING PRESS AND [illegible] about 30 fonts of [illegible] Everything in best condition.

[illegible] NEWSPAPER IN RAPIDLY [illegible] in Southern California. In[illegible] Northern, between 5 and [illegible] Wednesday.

[illegible] INTEREST IN NURSERY [illegible] invoice or stated sum. [illegible] Address Box 451,

[illegible] AND WHOLESALE BUSINESS; [illegible] over $200 per month.

[illegible] CO. 603 Hibernian Bldg.

[illegible] STAND FIXTURES AT A [illegible] with space for rent at low [illegible] buy in town. Inquire [illegible] 206 S. Broadway.

[illegible] AT ENTRANCE TO LARGE [illegible] Sunday work; [illegible] price $350, or will

[illegible] MILLINERY STORE, NEW [illegible] location, near Los Angeles; [illegible] bargain for cash. Ad[illegible] OFFICE, Pasadena.

[illegible] HALF-INTEREST IN NURSERY [illegible] invoice or stated sum. [illegible] Address T, box

[illegible] MANUFACTURING OPPOR[illegible] No competition. Strict in[illegible] right man. Address H, [illegible] BRANCH OFFICE.

[illegible] RECEIPTS $60 DAILY; [illegible] beautiful restaurant, [illegible] lunch, $300; best [illegible] Union Oil Bldg.

[illegible] IN SAN PEDRO, WILL [illegible] balance easy terms. Rea[illegible] HARGRAVE-CARR [illegible] Sixth st., San Pedro.

[illegible] FOR MAN AND WIFE; [illegible] all cash, no soliciting or [illegible] cheap rent; at invoice, [illegible] DUNA BLDG.

[illegible] COMPLETE SET OF BUTCHER [illegible] Address J, box [illegible] OFFICE.

[illegible] FINE GROCERY, BEST OF[illegible] daily sales, no cut prices; [illegible] owner, WILSHIRE 2125.

[illegible] WANT A SNAP IN THE [illegible] feed and fuel business, see [illegible] 5668 CENTRAL.

[illegible] CIGAR STAND, LOW [illegible] business all the year. [illegible] Ocean Park. No agents.

[illegible] GUARANTEES $22 DAY, SMALL [illegible] best buy in town. 427

[illegible] SALE—LYON SPRINGS; IT [illegible] to investigate. Address LYON [illegible]

[illegible] RESTAURANT, GOOD [illegible] house and lot. 135 E.

[illegible] AND CLEANING STORE, [illegible] Phone Broadway

[illegible] THE BEST CASH MEAT MAR[illegible] Address J, box 540,

[illegible] ON BUSY CORNER [illegible] no night or Sunday work.

[illegible] ONE ENTIRE FLOOR [illegible] SHOWCASE AND [illegible] Los Angeles st.

[illegible] ads to The Times Friday

[illegible] FOR BAKERY OR [illegible] rent $30. Phone

[illegible] EAST FIRST. WILL [illegible]

[illegible] DROP ANSWERS TO [illegible] letter boxes in [illegible] The locations [illegible] in the first [illegible] "Liner" section.

BUSINESS CHANCES—
Of Many Kinds Unclassified

FOR SALE—GROCERY IN THICKLY SETTLED neighborhood, no other store near, not many fixtures to buy, living-rooms. Phone BOYLE 2757.

FOR SALE—GOOD OUTDOOR PAYING BUSINESS with auto delivery car, netting $40 per week. Call Home 269104, or see H. C. GEBHARDT, 1213 W. 53rd st.

FOR SALE—CONFECTIONERY, TOBACCO AND ice cream parlor, also restaurants. 322 HOMER LAUGHLIN BLDG.

FOR SALE—OR EXCHANGE—FULLY EQUIPPED garage, machine shop. Phone BURBANK 157. Will sell at invoice.

FOR SALE—FULLY EQUIPPED GARAGE, GOOD location. WEST 4419.

FOR SALE — MEAT MARKET IN GROCERY store. Phone WEST 858.

BUSINESS CHANCES—
Wanted and Miscellaneous.

WANTED—WILL INVEST FROM $1000 TO $1500 with services in any legitimate paying business, anywhere, no agents. Address J, box 525, TIMES BRANCH OFFICE.

WANTED—MAIL ORDER NOVELTIES AND utilities for house, office or mechanical use. P.O. BOX 609, Station C.

WANTED—
For quick action drop answers to Times "Liners" in Times' letter boxes in downtown office buildings. The locations of the boxes are printed in the first column of The Times "Liner" section.

SWAPS—
All Sorts.

FOR EXCHANGE—WE HAVE $3000 WORTH OF stock in a syndicate owning a subdivision. Will put this stock in for $2400 and take good property. Address P2, box 354, TIMES BRANCH OFFICE.

FOR EXCHANGE—WHAT HAVE YOU FOR PAID rents, brick storeroom, near by town, most any business. TRUNKDOM TRUNK CO., 619 S. Spring. Sell, repair, exchange trunks, bags, suitcases; make everlasting rattan trunks, sample cases.

FOR EXCHANGE—LARGE, SIGHTLY, RESTRICTed Wilshire lot, want auto part payment. Balance suitable terms. WEST 1294. COURDWAY, 1875 W. Jefferson st.

FOR EXCHANGE—HIGH LOT, WILSHIRE SECtion, all improvements complete, $1000 below value. Want diamond, part payment, balance easy terms. A5169. WERN, 210 Laughlin Bldg.

FOR EXCHANGE—PROMOTER WILL GIVE SERVices (answer telephones, wait on customers) in well furnished office for use of location for own affairs. Address 3521 SIXTH AVE., city.

FOR EXCHANGE — PAINTERS AND DECORATors, take notice; will exchange piano, land or lot for painting and tinting. Phone South 3063J, or call 1034 S. LOS ANGELES ST.

FOR EXCHANGE—$400 EQUITY IN NEW PLAYer piano, to swap for chickens, lumber, horses, or anything you don't want. Will give big bargain. HAWKINS, Hollywood 3074.

FOR EXCHANGE—LOT AT EAGLE ROCK, CORner Windemere and Las Flores drive; three blocks of bank; want auto or truck. Address PECK ROBERTS, Oxnard, Cal.

FOR EXCHANGE—CLEAR LOTS, PUEBLO, COLO., $300 each; want bungalow equity. 1342 W. 41ST PLACE.

FOR EXCHANGE—FINE STUDEBAKER DELIVery car, suitable for grocery or laundry. RANCHERS' EXCHANGE, 1680 S. Main. Broadway 3628.

FOR EXCHANGE—I WANT A SMALL INCUBAtor and brooder; will give furniture or cash. Address LC, box 535, TIMES BRANCH OFFICE.

FOR EXCHANGE—WAVERLY ELECTRIC COUPE, new batteries, for sale or trade for good lot. PHONE 71414.

MONEY TO LOAN—
Real Estate and Improvements.

MONEY TO LOAN—½ PER CENT. COMMISSION on first mortgages. Amounts $1000 to $10,000. MORTLAND MORTGAGE COMPANY, 230 Union Oil Bldg. Main 3849, 63376.

TO LOAN—
$400, $500, $750,
$1000, $1500, $2000, $2500, $3000,
$5000, $7000, $10,000, $20,000.
R. W. MOYER, 816 Title Insurance Bldg.
F3107. Main 1511. Fifth and Spring.

MONEY TO LOAN—
On residences, apartments, stores, flats, or other improved city property.
M. L. MULLIGAN,
1039 Merchants National Bank Bldg. F1587.

MONEY TO LOAN—
MORTGAGES }
LOANS } at current rates.
BUILDING LOANS }
JOSEPH M. GORE CO.,
807-808 L. A. Investment Bldg.
Main 4161. Phones: Home F2912.

QUICK SHORT LOANS ON REAL ESTATE—$25 to $500, one or more months, first or second mortgage, no commission, no title fees, my own funds; money same day; repay as convenient, reducing interest; mortgages and trust deeds bought. SECCOMBE, 747 Title Insurance Bldg., corner Fifth and Spring sts.

BUILDING LOANS OR }
} immediate action.
straight 3-year loans }
JOSEPH M. GORE & CO.,
807-8 L. A. Investment Bldg.
Main 4161. F2912.

MONEY TO LOAN—
On improved city property.
Or for building on easy terms of repayment.
STATE MUTUAL BUILDING & LOAN ASS'N,
223 S. Spring st.

FIRST AND SECOND MORTGAGE LOANS AT LOWest rates. Money waiting for loans, $300 to $5000. We will inspect your property and be ready to close your loan the same day we receive application. Also buy monthly payment trust deeds. SHANK & SHANK, 421 Black Bldg. F4324.

MONEY TO LOAN—
For building or on improved real estate. Easy monthly repayment.
NO COMMISSIONS.
SOUTHERN CAL. LOAN ASS'N,
451 West 5th st.

TO LOAN—$150,000—CITY OR RANCHES.
$500 TO $100,000, 6 AND 7 PER CENT.
PROMPT REPORTS ON APPLICATIONS.
HUGH K. WALKER, JR. S. R. EARNEST,
S. R. EARNEST & COMPANY,
831 H. W. HELLMAN BLDG. A4757; MAIN 5555.

IMPROVE THAT VACANT LOT—
We furnish the money and build you the building.
F4182. M. S. YEAGER, Main 72.
808 Trust & Savings Bldg.

$50 TO $500 SECOND AND FIRST MORTGAGES, easy terms; money same day; no commission; title or escrow expenses; lowest interest; repay whenever convenient; private funds. Room 444, 106 W. THIRD ST.

MONEY—TO LOAN—ANY AMOUNT ON VACANT or improved; building loans a specialty, current rates.
CHANDLER, CASSOU & CO.,
F3121. 504-505 Bradbury Bldg. Main 2718.

MONEY TO LOAN ON IMPROVED CITY PROPerty at 6 and 7 per cent., any amount. GOODRICH REALTY CO., 2094 E. First st. 41800. Boyle 1182.

TO LOAN—$1000 TO $50,000 ON CITY AND country real estate at current rates.
A2180. McCONNELL & IRVINE,
Main 2180. 835 Security Bldg.

ACTUAL FUNDS—
Any amount, city or country.
F. A. PATTEE & CO.,
820-21 Story Bldg. Main 7468, 60521.

$1750 TO LOAN AT ONCE, OR WILL DIVIDE; make loan of $1000 and one of $750, 7 per cent., city improved. S. L. ALDERMAN, 207 Grant Bldg.

TO OWNERS—DO YOU WANT 7 PER CENT. money? Papers free; immediate; free appraisement. FILLEY, 515 Union Oil. 64278.

MONEY ON HAND, AMOUNTS $1000 TO $5000. MORSE-SPERRY CO.,
A1062. 604 Union Oil Bldg.

$100 TO $3000, MONEY ALWAYS READY, FIRST or seconds. Quick action. DE LA PENA, 219 Union Oil Bldg.

MONEY TO LOAN—$500 TO $5000 ON FIRST mortgage, 7 per cent., 3 years, and brokerage. Address V, box 92, TIMES OFFICE.

PRIVATE MONEY, 7 PER CENT. APPLICAtions from principals wanted. HUNTSBERGER, 414 Van Nuys Bldg. Broadway 4014.

CITY, SUBURBAN OR BEACH LOANS. CAMPBELL, 519 H. W. Hellman Bldg. Main 7778, A1180.

$10,000 TO LOAN IN ONE SUM OR WILL DIvide, low rate. J. C. CRIBB, 430 Security Bldg. F3222.

I HAVE $3000 TO LOAN AT ONCE ON CITY improved. Money ready. M. E. HANLEN, 325 Story Bldg. Main 5274.

TO LOAN—$1000, $1500, $2000, $2500, $3000, $5000, $7000, CITY; $1500 to $10,000, ranches. CHAPPEL, 616 Lissner Bldg.

MONEY TO LOAN—ANY AMOUNT, FROM $500 to $3500, on city improved. Address J, box 488, TIMES BRANCH OFFICE.

$11,000 and $25,000 AT 7 PER CENT., WAITing; applications from principals wanted. HORACE E. SMITH, 938 Security Bldg. F3639.

MONEY LOANED AT 7 PER CENT. ANY AMOUNT you want if you have good real estate security. No delay. DAVIS, 927 Story Bldg. Phone 64106.

PLENTY OF PRIVATE MONEY—7 PER CENT.
F. H. EVARTS,
A4959. Main 4069. 802 Van Nuys Bldg.

MONEY LOANED—CONTRACTS AND MORTGAGes bought. ALBERT McCALL, 314 Bullard Block.

SEE FARNSWORTH BROS. 1027 VAN NUYS BLDG. Prompt attention. Specialty building loans.

FIRST AND SECOND MORTGAGE LOANS. Money waiting. ERNEST R. FAIR CO., 517 Grant Bldg. F6296.

PRIVATE MONEY, LARGE OR SMALL AMOUNTS, first or second mortgages. MORTGAGE INVESTMENT CO., 411 Investment Bldg. 63299.

PRIVATE MONEY, 5½ TO 7; CITY, COUNTRY or building loans. LOCKHART & SON, 731 H. W. Hellman Bldg. A2776, Main 5578.

$3000, $5000, $10,000, $25,000 TO LOAN, 7 PER cent. HARRY JACKINS, 615 Union Oil Bldg.

$200 UP TO $1000 TO LOAN OWNER. ALSO $1800, 7 per cent. BOYLE 78.

MONEY TO LOAN—
Real Estate and Improvements.

QUICK SHORT TIME LOANS
TO OWNERS OF REAL ESTATE.

If you own real estate, either clear or mortgaged, and you need $50 to $500 for one or more months to pay taxes, interest or any other purpose, we will loan you quickly without any red tape or delay and save you all excessive charges.

Loaning our own money. No commission. No title fees. Lowest rates. Repay as convenient, reducing interest. Money same day you apply.
WATERMAN & CO.,
904 Merchants' National Bank Bldg., Corner Sixth and Spring sts.

WE WILL MAKE CONSERVATIVE LOANS ON real estate in Los Angeles and vicinity up to $50,000 at moderate rates. We loan our own capital and will give prompt and courteous attention to applications from owners.
WINTER INVESTMENT CO.,
1109 I. N. Van Nuys Bldg.,
F3583. Broadway 5906.

MONEY TO LOAN—
AVAILABLE
AT ONCE
ON
CITY AND COUNTRY PROPERTY.
AT
LOWEST RATES.
WRIGHT-CALLENDER-ANDREWS CO.,
See HENRY W. MELLEN, MGR. LOAN DEPT.,
GROUND FLOOR WRIGHT & CALLENDER BLDG.
403 S. Hill st. Phones: 10745, Main 8040.

MONEY TO LOAN ON REAL ESTATE—
Lots, residences, apartments, stores, flats, ranches.
IN SUMS OF $50 TO $50,000 AND UP.
Cash for first mortgages.
Straight building loans a specialty.
Interest at 6, 7 and 8 per cent. and up.
We act as brokers, placing very large loans.
Commission charged on every loan.
CONSOLIDATED MORTGAGE COMPANY,
426 Washington Bldg. Phone Main 3835.

TO LOAN—
6 PER CENT.
$15,000, or any part thereof; city or close-in country properties; reasonable commission charge.
G. C. HIGBIE,
F2531. 404 Hollingsworth Bldg. Main 4258.

6 PER CENT. MONEY, 7 PER CENT. MONEY.
Representing private investors having these several amounts to loan, want first mortgages on city property.
$3000, $5000, $6500, $7500, $10,000,
$12,000, $18,000, $20,000, $25,000, $33,000.
One sum $60,000, divided to suit.
Call 613 STORY BLDG. F7128.

SIX PER CENT.
To Loan—Strictly private funds in amounts from $5000 to $20,000; 6 per cent. Prompt action assured. Prefer west of Main, Hollywood, or Glendale. F. C. CURRY, 601 Consolidated Realty Bldg. A5862, Main 2165.

MONEY TO LOAN—AT CURRENT RATES.
FOR IMPROVED CITY PROPERTY.
ALSO HANDLE HIGH GRADE COUNTRY LOANS.
H. POST, JR.,
MAIN 3633. 621 VAN NUYS BLDG. F2208.

TO LOAN—
CITY,
COUNTRY.
Private money, available at once at lowest rates.
PRICE & SIMPSON,
F2737. 605 Haas Bldg. Bdwy. 1450.

WE HAVE $25,000 TO LOAN ON IMPROVED country land in Covina, Corona, Ontario and Perris districts. Prompt and liberal appraisements, particularly on alfalfa.
RANSFORD C. LEWIS, with 210 Haas Bldg.
THOS. C. BUNDY & CO. 60545; Bdwy. 8388.

$25,000 TO LOAN—
$500 TO $5000.
on second trust deeds, if you need money for escrow, taxes, interest, or to close real estate deal. Our own funds, no commission. Prompt action.
LAND MORTGAGE CORPORATION,
905 Trust and Savings Bldg. 6th and Spring.

TO LOAN—
$35,000, 6 per cent.
In amounts $5000 up. No apartments or citrus grove.
$20,000 or less on apartments, citrus groves or other income property, 7 per cent. F. A. PATTEE & CO., 821 Story Bldg. Main 7468, 60521.

HAVE A CLIENT WITH $10,000 TO $15,000 TO loan. Will make loans on city improved property up to 75 per cent. of its value. No objection to high class unrestricted vacant. Will make extra heavy loan but expect to be paid for it. 316 HAAS BLDG.

TO LOAN—$100,000 FOR RANCH LOANS, ORange, walnuts or any good improved property. Amount $5000 to $25,000, 7 per cent. interest. Straight three-year loans. Wish to deal direct with owners. No appraisal charge. W. A. BUCHANAN, 709 Hollingsworth Bldg., corner 6th and Hill.

IF YOU HAVE A CLEAR LOT WE WILL PREpare your plans without charge and build for you; taking a 3-year mortgage for the price of the building. No commission. E. S. WILLIAMSON CO., 728 Story Bldg. Established 1902.

WANTED—SOME APPLICATIONS FOR GOOD city, Hollywood or ranch loans. Plenty private money, 7 per cent. No charge for inspection, drawing papers or notary. F2544. 702 TRUST AND SAVINGS BLDG.

TO LOAN—MONEY—ANY AMOUNT ON CITY OR country, current rates, quick action; least expense. Make application today.
Main 3004. FRED C. SMITH, F2729.
315 Marsh-Strong Bldg.

LOAN—SMALL OR LARGE AMOUNTS.
Improved or unimproved property.
At 6 per cent.
D. H. BALDWIN,
316 Haas Bldg. F7082, Bdwy. 5027.

IF YOU HAVE ANY BUILDING WORK WE HAVE the money NOW.
SEABOARD CONSTRUCTION CO.,
808 Investment Bldg.
F2912. Main 4161.

IN SUMS TO SUIT ON FIRST MORTGAGES, CITY or country, at 6 and 7 per cent. We buy mortgages, contracts and trust deeds.
See MR. WEST, E. R. ROBINSON,
A5703. 418 Story Bldg.

TO LOAN—$3000 (7.) ON CITY IMPROVED; $5000, $6000, $7000 (6.) on close semi-business income; $10,000 (7.) on good city or ranch. NICKLIN, 500 Grant. 14609.

QUICK SHORT LOANS—FIRST AND SECOND mortgages and trust deeds; money same day; no extra charges; bring papers with you. EASTMAN, 606 Van Nuys Bldg.

MONEY TO LOAN—PLENTY OF FIRST AND SECond mortgage money to loan at current rates.
HILDESHEIM & SCHILLER,
625 Van Nuys Bldg. F6420, Main 5025.

MONEY TO LOAN—
I have plenty of money for first mortgages; also make specialty of second mortgages and building loans. J. C. HOVIS, 236-237 Bradbury Bldg.

I MAKE MORE BUILDING LOANS THAN ANY one in town; there's a reason; no commission; reasonable; no stalling. Bring your plans. BROWN, 310 Hollingsworth Bldg.

FIRST AND SECOND MORTGAGE MONEY TO loan. Quick action. BUCKLE, 404 Grant Bldg.

FOR LOANS ON GLENDALE OR CITY, CONSULT ERNEST OWEN, 522 Union Oil Bldg.

TO LOAN—$5000 ON CITY RESIDENCE. A1205.

MONEY TO LOAN—
Salaries, Chattels and Collateral.

MONEY ON SHORT NOTICE.
NO MORTGAGE on your furniture
or ASSIGNMENT of your wages.
12 payments of $2.85 pays a $25 loan in full.
12 payments of $5.40 pays a $50 loan in full.
Larger amounts same low rates.
Call, write or Phone Main 2474 or A5912.
GUARANTEE LOAN CO.,
Room 400 Title Insurance Bldg., cor. 5th & Spring.

MONEY LOANED—DIAMONDS, JEWELRY, 1 TO 2 per cent. Absolutely no other charges. Furniture, pianos, automobiles in storage. Lowest rate real estate. Reliable, 20 years in business. Loan own money. Bank references.
THEO. J. WELK,
206 Bradbury Bldg., Third and Broadway.
A2102, Main 8577.

DIAMONDS ARE SAFE LEFT WITH US—
INTEREST 1 TO 2 PER CENT. PER MONTH.
No other charges.
KUSEL LOAN CO. Established 14 years.
Private rooms. OUR REFERENCES,
ANY CITY BANK OR JEWELRY FIRM.
DIAMONDS kept HELLMAN Bank deposit vault.
306-7 STIMSON BLDG. THIRD AND SPRING.

IF YOU WANT A RELIABLE PLACE TO BORrow money in small amounts you will make no mistake by coming to us. Easy weekly or monthly payments. Let us tell you more about it at our office.
CENTRAL LOAN COMPANY,
500 Security Bldg., 510 S. Spring st.
Phones F6512, Main 4018.

QUICK CONFIDENTIAL LOANS ON EASY WEEKly or monthly payments plan to people owning a piano or household furniture. Call, phone or write. Hours 8 a.m. to 6 p.m.
FIDELITY LOAN COMPANY,
F3421. 529 Mason Bldg. Bdwy. 5171.
S.E. Cor. 4th and Broadway. Entrance 4th st.

PRIVATE MONEY ADVANCED WITHOUT SEcurity to reliable salaried men on their own note without indorsement or mortgage or assignment of salary and on much better than usual terms. No delay and absolutely no publicity. Call 628 CHAMBER OF COMMERCE BLDG.

TO LOAN—ON CHATTELS, 2 PER CENT. MONTH. Furnishings private homes preferred. Money same day. Easy payments. All business strictly private. 14378. Bdy. 555. LOAN DEPT., 601 Union Oil Bldg.

HAVE PRIVATE MONEY TO LOAN ON AUTOmobiles. No publicity and you may use your car. See MR. VAUGHAN, 9 to 12 a.m., 1242 Citizens' National Bank Bldg. A5681.

PRIVATE MONEY LOANED ON AUTOMOBILES, furniture and ranch stock; any amount, easy terms. MR. SMITH, 508 Van Nuys Bldg. Hours 10 to 12:30. F3760, Main 1451.

MONEY LOANED ON DIAMONDS AND JEWelry. 402 Trust and Savings Bldg., 6th and Spring. W. L. WHEDON, Manager.

MONEY LOANED ON DIAMONDS, PEARLS, JEWelry, silverware, pianos, automobiles, etc. MARKWELL & CO., 300 Citizens' Bank Bldg.

SALARIED MEN AND WOMEN ACCOMMODATED without delay or publicity. SOUTHERN CREDIT CO., 411 O. T. Johnson Bldg.

MONEY TO LOAN—
Salaries, Chattels and Collateral.

LOANS ON DIAMONDS, JEWELRY, SILVERware, sporting goods, 2 per cent. No other charges. 205 UNION OIL BLDG.

LOAN ON DIAMONDS, CONFIDENTIAL, BANK references. FRITCH-LAUGHLIN, 710 Grant Bldg., Fourth and Broadway.

MONEY WANTED—
Real Estate and Collaterals.

WANTED—$5000 AT ONCE, SECURITY EARNing $100,000 yearly, no risk. Advertiser has original oil painting valued at $50,000; painting is engaged and contracted for exhibition for ten years, has an earning capacity of over $100,000 yearly net profit. No exaggerating or misrepresentations. It is a bona fide proposition, indorsed by responsible business men. Want money for six months, will pay 10 per cent. interest and give substantial interest in the business or good bonus to the lender. Make appointment if you have the cash to loan and mean business. Address J, box 519, TIMES BRANCH OFFICE.

WANTED—$15,000 TO $30,000 ON STOCK OF corporation owning large body of acreage, within ten miles of Los Angeles. Ample security offered, which can be readily investigated. Note will be signed by business men of means and standing. Address JI, box 59, TIMES OFFICE.

WANTED—
$12,000, 3 years at 7 per cent., on Moneta and 41st st. corner, 135x128, with improvements worth $30,000.
RANSFORD C. LEWIS, with 210 Haas Bldg.
THOS. C. BUNDY & CO., 60545; Bdwy. 8388.

WANTED—$5000 FOR 3 YEARS.
9 PER CENT. INTEREST. NO AGENTS.
FIRST MORTGAGE ON 2 DOUBLE BUNGALOWS ON 100-FT. BOULEVARD. INCOME $1200 PER YEAR. CALL 1325 WASHINGTON BLDG.

WANTED—MONEY. IF YOU WANT THE SAFEST and highest class loans obtainable, allow me to show you some made on improved, producing farm land, by careful experts who also look after collection of interest, payment of taxes, assessments, etc., during the life of the loan. J. F. BAILEY, 530 Citizens' Bank Bldg.

WANTED—
$600—8; 2 a., owner's home, Bellflower, $2000.
$1500—8; new bungalow home, S.E. $3500
$2000—8; 10 a., crop, Van Nuys.........$4500
$3000—7; 10 a., foothill citrus grove....$10,000
$3200—8; ranch, highly imp., Moneta, $10,000.
$5000—7; 2 fine income props., Hollyw'd, $20,000.
Main 2664. CHAPPEL, 616 Lissner Bldg.

WANTED—MONEY.
$24,000, 3 YEARS, 7 PER CENT.
Close-in property, downtown district, valued at $50,000.
WRIGHT-CALLENDER-ANDREWS CO.,
See HENRY W. MELLEN, Loan Dept.,
403 S. Hill st.
Phones 10745, Main 8040.

WANTED — $2500, 8-ROOM, 2-STORY HOUSE, beautifully located, North Wilshire.
$4250—60-ft., improved, ½ block from Hollywood blvd., near Wilcox.
$5500—50-ft., 9-room residence, north of Hollywood blvd.
NICHOLS, Main 2888, 60286.

WANTED—$3500, 7, 3 YEARS, ON BEAUTIFUL Wilshire bungalow; owner's home; hardwood floors throughout, all the latest built-in features, large cement porch, furnace, garage. Owner downtown business man. Worth $7000. IRVING L. MAYER, 223 Story Bldg. F1165, Broadway 3564.

WANTED—FROM PRIVATE PARTY, $750, WILL pay 2 per cent. interest, 5 per cent. on principal, and secure with furniture and furnishings worth $3000 in apartment house. Room 1, 633 S. Hill st. Address J, box 518, TIMES BRANCH OFFICE.

WANTED—$3200, 8 PER CENT., ON FINE BUSIness corner, 60x125, S. E. corner of 38th and South Park ave. Value $7000. Give trust deed and 2 per cent. bonus.
KING & WARNER,
F3847. 711 Trust & Savings. Bdwy. 7857.

WANTED—$400 FOR 4 OR 6 MONTHS, WILL pay 12 per cent. per annum and $20 bonus; security first lien chattel mortgage on solid mahogany furniture, cash value $1250; borrower responsible; best reference. Address J, box 512, TIMES BRANCH OFFICE.

WANTED—$10,000, 7 PER CENT., FIRST MORTgage, on fine close-in income worth $27,500. Also want $3500, 7 per cent. first mortgage on fine Wilshire home, value $7500. 600 LANKERSHIM BLDG. 60589; Bdwy. 4586.

WANTED—$12,500 AT 7 PER CENT.
New income flats at 1207 Third ave. Cash value $30,000. No commission.
F. M. SIMPSON,
Main 5585. 1233 Citizens' Bank Bldg. F3727.

WANTED—$3000, 7 PER CENT., SEVEN ROOMS, Carondelet st. Owner's value $6500. $5000 on close-in, Pasadena income. Owner's value $12,000. SPINKS BROS., R. 26, 452 S. Hill. 61652.

WANTED—$3750 AT 7 PER CENT., ON 9-ROOM 2-story home, near West Adams. Paved street. Location 1720 W. 25th st. West Adams car. F. M. SIMPSON, 1233 Citizens' Bank Bldg. F3727; Main 5585.

WANTED—$175 FOR 60 DAYS. PAY $30 ON my $3200 corner lot faces paved street, lot 60x140, subject to $1500, 3 years, near Gramercy place and Wilshire blvd. Owner. HENRY FOSTER. F3369, or Main 4500.

WANTED—$5000, 3 YEARS, 7 PER CENT. HAVE fine property, value $18,000, 10 7-8 acres in full bearing; good buildings, close in, best residence section. Address 1400 KELLOGG AVE., Corona.

WANTED—LOAN, $2250, 7 PER CENT., ON IMproved property in semi-business section, 24th st., near Hoover, valued at $5500. R. W. KINSEY, 819 Trust & Savings Bldg., Sixth and Spring.

WANTED—ON APPROVED REAL ESTATE.
As such loans do not last long enough to advertise, you should keep in touch with us in order to secure the best opportunities. F. A. PATTEE & CO., 820-821 Story Bldg. Main 7468, 60521.

WANTED—$1500, 3 YEARS, 7 PER CENT., ON my bungalow, cash value $3500. I will pay well to get this at once. I also have a $2500 loan on business property at the beach. J. Y. LAMBERT, JR., 803 Hollingsworth Bldg. F1686, Broadway 1686.

WANTED—$12,000, 3 YEARS, 8 PER CENT., ON fine 110-acre ranch, adjoining Redlands; bank appraisement $35,000; an excellent loan in every respect. H. J. ROYAL, with METCALF & RYAN, 210 California Bldg. Main 1535, F1154.

WANTED—$1350 AT 8 PER CENT., 3 YEARS, on new and modern 5-room bungalow; also wants $1600 on 6-room new and modern bungalow on paved street. BUCKLEY, 508 Garland Bldg. F2203, Main 6785.

WANTED—$1500, 7½ PER CENT., FIRST MORTgage on $4000 Centennial and Sunset income. Owner refused $3650 all cash, is holding to enlarge. ERNEST R. FAIR, 517 Grant Bldg. F6296.

WANTED—LOAN, $12,500, 7 PER CENT., ON 31 acres (highly improved,) on Whittier Boulevard, just 7 miles from Los Angeles, value $30,000. See R. W. KINSEY, 819 Trust and Savings Bldg. Both phones.

WANTED—$6500 TO $7500 AT 7, ON 2-STORY brick corner business property in city of Burbank; income $100 per month; fine moral risk. Call 1039 MERCHANTS NATIONAL BANK BLDG. F1587.

WANTED—$12,000, 7 PER CENT., 3 YEARS, fine new income property, income over $200 per month; fine location. Also want $500, 5-room bungalow, Hollywood. 160 E. 30TH ST. South 4966M.

WANTED—$550, FIRST MORTGAGE, WILL PAY 10 per cent., security half acre, house and beautiful trees; this is better than a 3 for 1 loan. MISS FAIR, 519 Grant Bldg. Main 1447.

WANTED—$16,000 (6.) ON BRICK BUILDING, near Fourth and Main. Owner's value $40,000. Also $10,000 (7.) on 113-acre fruit ranch. Value $50,000. NICKLIN, 500 Grant. 14609.

WANTED—$1400 AT 7 PER CENT., ON BRAND new 5-room bungalow, located in good section near E. 47th st.; lot 40x140. Principals only. 318 HAAS BLDG. Main 907, 62155.

WANTED—$600.
Secured by mortgage on land worth many times the amount, in Yuma county, Arizona. Will pay 12 per cent. interest. Address V, box 225, TIMES OFFICE.

WANTED—$7500, 7 PER CENT., BURLINGTON ave., near Seventh, 50x150, paved alley, good improvements. Owner is exceptionally responsible. C. E. MOONEY, F4364. 501 Hollingsworth Bldg.

WANTED—$3000, 8 PER CENT., FIRST TRUST deed. Three lots on paved street; 130x150; all street work in and paid. Value $7500. A3821; MAIN 3332.

WANTED—$3000, PASADENA AVENUE NEAR Daly; worth $6500. Principals.
R. T. JONES, with 210 Haas Bldg.
THOS. C. BUNDY & CO. 60545; Bdwy. 8388.

WANTED—TO BORROW $800, FIRST MORTgage, 3 years, 8 per cent., on 6-room house, 3530 N. Griffin ave., close in. ANDERSON, 210 Ferguson Bldg. F4948.

WANTED—$2500, VALUED $5000; GILT EDGE loan. Give trust deed, 50-foot lot, West 24th street, near Vermont. Paved street. HERMANN SCHRADER, 207 Grant Bldg.

WANTED — WE HAVE APPLICATIONS FOR DEsirable loans that will pay 7 per cent.
See MR. WEST. E. R. ROBINSON,
A5703. 418 Story Bldg.

WANTED—$20,000, FIVE YEARS, 6 PER CENT., close in, improved property; downtown district, value $50,000.
HORACE E. SMITH, 938 Security Bldg. F3639.

WANTED—$7000, 7 PER CENT., ON CORNER 60x150, two brick, 4 stores with 4 flats above, valued $18,000; income $100. CHAPPEL-CHAPPEL, 616 Lissner Bldg.

WANTED—$4500, 3 YEARS, 7 PER CENT., 11-room north Wilshire residence, also $3000 residence, same locality; these loans are good. DAVIS, 927 Story Bldg. 64106.

WANTED — $6500, FIRST MORTGAGE, 10-ACRE corner, highly improved, adjoining city; fine income, $4000 home, occupied by owner. MISS FAIR, 519 Grant Bldg. Main 1447.

WANTED—$800, 8 PER CENT. AND 1 PER CENT. bonus. Two acres under cultivation at Somerset Acres. Small house; owner's home. Value $2000. A3821; MAIN 3332.

WANTED— $8000.
3 years, 7 per cent., two fine ranches, Palo Verde. 240 acres, water stock, bank references. Address J, box 487, TIMES BRANCH OFFICE.

WANTED—$12,000, INTEREST 7, FIRST MORTgage on big sightly corner, new cement plastered apartments; income $240; value $25,000, near boulevard, Hollywood way. Quick action. F5888.

WANTED—$1700, ALSO $1800, FOR 3 YEARS at 7 per cent., on finely improved city real estate; good moral risk. W. L. JACOBS, 618 Grant Bldg. A2983. Main 2831.

MONEY WANTED—
Real Estate and Collaterals.

WANTED—MONEY ON FIRST MORTGAGES—
$500—5 years, 8 per cent. We are making a building loan of $5500, 5 years, 8 per cent., on lot 50x153, on Bellevue ave., between Carillo st. and Kensington drive, near Echo Park, to construct a fine large 2-story building of four flats, of 4 rooms each, and have taken first trust deed to Title Guarantee and Trust Company to secure 11 notes of $500 each; the value of this property when finished will exceed $11,000; we offer these notes separately. We recommend these notes as first-class security. Our name and reputation are behind them. We term them "Unit Loans," and have been making a great success in loans of this character, notably our $50,000 loan of 50 units of $1000 each on the "Hollywood Apartments," and $25,000 in 50 units of $500 each on "St. James Court," Hollywood, and also on other buildings. We are also now arranging for six other loans of $6000 each of 12 units of $500 each, on flats in the southwest and Hollywood.
$1800—3 years, 8 per cent., on lot 40x128, on W. 59th st., between Raymond and Normandie aves.; value $3600.
$2000—3 years, 8 per cent., lot 40x120, on the northeast corner Normandie and W. 59th st., with fine new 6-room bungalow and garage; value $4000.
$3750—3 years, 8 per cent., on lot 50x150, on the corner of White Oak and Shamrock aves., Monrovia, with fine 2-story house; value $7500.
MATTHEWS & MATTHEWS, a Corporation,
426 Washington Bldg. Main 3335.

WANTED—$750, 3 YEARS, AT 8 PER CENT., on improved real estate, easily worth $2000. Good moral risk. W. L. JACOBS, 618 Grant Bldg. A2983. Main 2831.

WANTED — $5000, SECOND, ON W. PICO ST. Will pay liberal rate. PHONE F6756.

WANTED—$2800, FOR 3 YEARS, ON GOOD INcome property, located on 42nd st., near Figueroa. Phone MRS. REYNOLDS, Wilshire 1200.

WANTED — $16,000, 3 OR 5 YEARS, ON 280 acres of alfalfa land at 6 per cent. Value $42,000. L. S. TAYLOR, San Dimas.

WANTED—$3000 FOR 3 YEARS AT 7 PER CENT. on improved Hollywood realty. Phone HOLLYWOOD 1508.

WANTED—$550 FOR 3 YEARS, FIRST MORTgage, principals only. A9197.

STOCKS AND BONDS—

NOTICE—SIERRA MADRE WATER COMPANY bonds, dated May 1, 1901, described in trust deed to the undersigned, recorded in book 735, page 92, of mortgages, records of Los Angeles county, California, contain the following clause: "The said Sierra Madre Water Company reserves the right to pay at its discretion all bonds remaining unpaid May 1, 1916, by paying a sum equal to one year's interest, in addition to the principal and interest due at the time of such payment." Sierra Madre Water Company has elected to exercise its said right on May 1, 1916, and has deposited sufficient funds with the undersigned for that purpose; therefore bondholders should on or before said date present said bonds to the undersigned for payment, as no interest will accrue or be paid thereon after said date. TITLE INSURANCE AND TRUST COMPANY, Title Insurance Bldg., Spring and Fifth sts., Los Angeles, Cal.

PARTY IN NEED OF READY CASH TO THE amount of $5000. Will sacrifice or accept a loan on good 10 per cent., quarterly dividend paying stock in local manufacturing corporation. Those interested please write giving address and phone number. Address W, box 291, TIMES OFFICE.

FOR SALE—TOM REED EXTENSION, 50c; TOM Reed, market; Ivanhoe, 30¼c; Pasadena Boy, 4¼c; Big Jim, $1.28. Will buy Asalia, 10c; Crown City, 12c; International Indemnity, $4.50. WILLARD, 623 S. Spring. 14515.

FOR SALE—7 PER CENT. AND 6 PER CENT. first mortgage bonds, Metropolitan and Black Building 6's. WM. G. YEO, 924 Security Bldg.

STREET IMPROVEMENT BONDS—

FOR SALE — VENICE STREET IMPROVEMENT bonds, partly paid, discount. 13226. MOOR, 225 Security Bldg. Main 1032.

MORTGAGES, TRUST DEEDS, Etc.
For Sale, Exchange, Wanted.

FOR EXCHANGE—FOR LOTS, GOOD FIRST AND second trust deed from $600 to $1200 each. DU BOSE, 508 Garland Bldg. F2209, M. 6785.

WANTED—TRUST DEED IN EXCHANGE FOR 2 large sightly lots, clear, $1200 each. FILLEY, 515 Union Oil.

FOR SALE—
Miscellaneous.

FOR SALE—50,000 FT. PINE BOARDS, ALL lengths and widths, $16 per M. Second-hand shingles, $2 per M. Good second-hand lath, $2 per M, all 4 ft.; like new.
New $20 drill press, $12.50. Dog collars worth to $2, now 25c to 50c. Marble slabs, almost any size, 20c to 40c square foot.
Big stock cheap, new and second-hand plumbing fixtures, pipe, etc.
Screen doors, all sizes, $1.25; 150 doors, 2.8x6.8, five-panel, $1.20. Used sash, 35c up. Second-hand doors, 50c up; all sizes.
Used corrugated iron, $165. Browser self-measuring pumps with tanks, $60. Roofing, $1 per roll. Building paper, 50c per roll of 500 square feet.
High-grade house paints, $1.25 gal., $2.50 gal. Varnish, 35c quart. Many wrecking jobs just finished, big stock of electric fixtures.
Largest stock of new and used store and restaurant fixtures in southwest at 412 E. 9th street store.
WHITING WRECKING CO.,
780 SAN PEDRO ST.

FOR SALE—WILL SELL $450 WATCH, SPLIT seconds, 28 jewel, Swiss movement, 18 carat gold case; make offer. 10175. MR. RAE.

FOR SALE—
DIAMONDS, BARGAINS IN DIAMONDS.
Tiffany and gent's diamond rings, $50 to $1500, largest selections in the West. You take no chances buying from a reliable dealer. CHAS. H. CLARK, 704 S. Broadway. 20 years in the diamond business.

FOR SALE — AT AUCTION, UNCLAIMED BAGgage of Baltimore Hotel in basement of hotel, Friday, April 28, at 2 p.m., consisting of trunks, suit cases, bags and contents, 100 lots; no reserve or limit.
GOODMAN & CRILLE,
Auctioneers.

FOR SALE—CASH REGISTERS, RESTAURANT outfits, showcases, scales, soda fountains, counters, shelving, wall cases, electric fans, refrigerators, office safes, office desks. Folding chairs for rent; also crockery, silverware, etc., for banquets. L. C. SKEELS, 1010 S. Main.

FOR SALE—SODA FOUNTAINS, CARBONATORS AND BOTTLING MACHINERY at low prices and on easy terms, the largest and most complete line on the Coast. THE BISHOP-BABCOCK-BECKER CO., W. T. Wilson, Coast Distributor, salesroom, 310 to 314 S. Los Angeles st.

FOR SALE—
CLASSIFIED REAL ESTATE ADVERTISEments in the Sunday Times must be received before 8 p.m. Saturdays. Classified "Want Ads," etc., will be accepted until 11 p.m. Saturdays.

FOR SALE—SPECIAL MEMBERSHIP IN ALTAdena County Club, no assessments, no dues, admits every member of family. Will sell less than cost. Address E. H. LAHEE, 515 Wilcox Bldg., Los Angeles.

FOR SALE — BAKERS' AND CONFECTIONERS' used machinery, tools, shelving, showcases, soda fountains, portable ovens, copper kettles, etc., at half price. We outfit complete. Cash or terms. STANDARD EQUIPMENT CO., 410 S. Los Angeles.

FOR SALE—ONE ENTIRE FLOOR OF SECOND-hand showcases. See us before you buy. SOUTHERN CALIFORNIA HARDWOOD AND MANUFACTURING CO., 310 to 314 S. Los Angeles st.

FOR SALE—USED WINDMILLS, TANKS, PUMPS. This is windmill week. All sizes. Every gear and bearing. Guaranteed. Also pumps, engines, ranch tools, only. DEMMITT, 120 North Main.

FOR SALE—
"TAKE TIME BY THE FORELOCK."
Telephone your Sunday ads to The Times Friday or early Saturday.

FOR SALE—OR RENT—LARGEST ASSORTMENT invalid wheel chairs, physicians', hospital, nurses' supplies. PROFESSIONAL SUPPLY CO., 415 W. Fifth.

FOR SALE—TENTS THAT ARE TENTS. WE make them, all weights; have some slightly used. WISE & DOWNIE, 506 E. Seventh st. Phone Broadway 2169.

FOR SALE—1000 CARDS, 250 LETTERHEADS, billheads, statements, tickets, announcements, contracts, $1. Printed today. PANAMA PRINTING PLANT, 212 Mercantile place.

FOR SALE—ADDING MACHINE, SPLENDID CONdition, cost $200, used very little, have no use for it. Will accept best offer. Phone CARTER, Main 8908, Station 47.

FOR SALE—LADY'S CLUSTER DINNER RING, 30 diamonds, set in platinum, retail value $400, will take $260. Address W, box 297, TIMES OFFICE.

FOR SALE — AT A BARGAIN IF TAKEN AT once, solitaire diamond ring. Address J, box 521, TIMES BRANCH OFFICE.

FOR SALE—BOWSER GASOLINE RED SENTRY, 160-gallon capacity, $125. 2003 CEDAR ST., West Alhambra.

FOR SALE—35-FOOT CRUISER, FULLY EQUIPped, Standard engine, will make good terms to responsible party. 20838, WEST 6023.

FOR SALE—BIG LOT GARDEN HOSE, GUARANteed quality, odd lengths priced low. 1263 S. FIGUEROA.

FOR SALE—CORONA TYPEWRITER, ALSO FANcy Spanish coustume. Address T, box 276, TIMES OFFICE.

FOR SALE — 16-FOOT MAPLE-TOP LUNCH counter, 12 revolving stools. 1301 CENTRAL AVE.

FOR SALE—SAFES, SOLE DEALERS, HALL'S standard safes, new and used. Terms or trade. SHEALY SAFE CO., 212 S. Hill.

FOR SALE—BARGAINS IN NEW AND SECOND hand soda fountains. 1630 WEST WASHINGTON.

FOR SALE — SHOWCASES, SODA FOUNTAINS, largest stock in the West. WEBER SHOWCASE AND FIXTURE CO., 816-830 S. Los Angeles st.

FOR SALE—2 FINE NEW SCREEN DOORS AND six screens for porch. 127 S. COMMONWEALTH AVE.

FOR SALE—WE BUY AND SELL EVERYTHING electrical. ELECTRICAL WRECKING CO., 449 S. Los Angeles st. Main 4097.

FOR SALE—OFFICE SAFE IN PERFECT CONDItion. 402 S. LOS ANGELES ST.

FOR SALE—
For quick action drop answers to Times "Liners" in Times' letter boxes in downtown office buildings. The locations of the boxes are printed in the first column of The Times' "Liner" section.

BILLIARD TABLES
And Supplies.

FOR SALE—BILLIARD TABLES BRAND NEW, carom and pocket, with complete outfit, $115; second-hand tables at reduced prices; bowling alleys and accessories; cigar store, drug, delicatessen and soda fountain fixtures; easy payments. THE BRUNSWICK-BALK-COLLENDAR CO., 845 S. Los Angeles st.

FOR SALE—
Furniture.

FOR SALE—AUCTION, WEDNESDAY, APRIL 26, 10 a.m., 3566 Stephenson ave. Furniture of 6 rooms, leather davenport, 9x12 Axminster and Brussels rugs, library table, oak and mahogany rockers, music cabinet, lady's desk, oak dining table, chairs, 2-inch continuous post white enameled and Vernis Martin beds, complete; oak dressers, refrigerator, 4-burner gas range, dishes, cooking utensils, etc. PARKER, Auctioneer.

FOR SALE — GENTLEMAN'S ELEGANT RESIdence furnishings; new Circassian walnut set, birdseye maple, mahogany, enamel, Turkish leather rockers, tapestry pieces, Jacobean pieces, refrigerator, davenport, library table, brass bed, rugs, mattresses, gas range; in fact, everything pertaining to a home. Big sacrifice. Must sell. Call 1409 CONSTANCE ST. Phone West 5595. 21788.

FOR SALE — 150 YARDS OF CARPET, GOOD condition; 5 beds, mattresses and springs, one good Reliable gas range, one refrigerator, small heater, 3 oak dressers, good oak dining table, 3 small rockers, couches, etc. Call between 11 and 3, at 818 E. SIXTH ST., Wednesday.

FOR SALE — EXTENSION TABLE, SET CHAIRS, library table, large Axminster rug, Morris chair, folding bed, dressers, rockers, sewing machine, mirror, sanitary couch. 1263 S. FIGUEROA.

FOR SALE—9x12 WILTON, AXMINSTER AND Body Brussels rugs, fumed oak dining and living-room sets, birdseye maple, mahogany and fumed oak bedrooms; brass beds, gas range, etc. 1718 S. FLOWER ST. West 4034, 23855.

FOR SALE—OR EXCHANGE—5 ROOMS OF FURniture, everything, cheap for cash, chickens or rabbits. Phone East 2892. 4302 PASADENA AVE. Red car.

FOR SALE—4-BURNER GAS RANGE, GUARANteed, delivered and connected, $5.50. 2024 W. 30TH ST.

FOR SALE—AUCTION THURSDAY, 10 A.M., April 27. 674 E. 48TH ST., very good furnishings, 5-room bungalow. BROOME, Auctioneer.

FOR SALE—AUCTION WEDNESDAY, 10 A.M., April 26, at 1065 GEORGIA ST. Good furnishings 4-room flat. BROOME, Auctioneer.

OFFICE EQUIPMENT—
For Sale, Exchange, Wanted.

FOR SALE—THE DESK EXCHANGE—
The cheapest place in the city to get used desks, chairs, tables, filing cabinets, a large stock to select from. THE DESK EXCHANGE, 302 S. Los Angeles st. A2868.

FOR SALE— OFFICE DESKS, CHAIRS, TABLES, all standard, guaranteed lines, at rock-bottom prices; the Los Angeles st. desk house.
WEBER SHOWCASE & FIXTURE CO.,
Phone A2868. 816-830 S. Los Angeles.

WANTED — OFFICE FURNITURE, EVERY DEscription; we pay highest prices. Phone Broadway 7783, A5833. SPELLMAN DESK CO., 730 S. Spring.

FOR SALE—OFFICE FURNITURE, TWO ROLL-top desks, golden oak, with chairs to match, large globe sectional filing cabinet; underwriters model insulated safe cabinet. 422 VAN NUYS BLDG.

WANTED—COMPLETE SET OFFICE FURNITURE in good condition for cash. Phone BUYER, Main 3482.

WANTED—VERY CHEAP DESK FOR RANCH, flat or roll top. Phone VERMONT 4247.

THINGS ON WHEELS—
All Sorts.

Automobiles.

EARLE C. ANTHONY, INC., PACKARD AND REO USED CAR DEPARTMENT, 1019 S. HOPE ST.

READ THIS LIST. ALL ARE BARGAINS.
ALL LATE MODELS.

Packard, 1914, seven-passenger; Locomobile 4-passenger; Locomobile limousine; Cadillac, 4-cylinder coupe; Franklin 6, all new tires; Chalmers, 1915, 7-passenger; Overland, 5-passenger; 2 Reo roadsters; Cadillac 8-cylinder, coupe; Mitchell 6, 7-passenger; Briscoe, 5-passenger; Cloverleaf roadster; 1915 Chalmers Six, 5-passenger; Chalmers "36"; Chalmers "30"; Chalmers Master Six; Pope-Hartford, electric starter; Cadillac, 4-cylinder roadster; Buick, 4-cylinder, 5-passenger; Apperson coupe; Pierce-Arrow, 7-passenger "48"; 1915 Marmon, 7-passenger; 1916 Reo 6, 7-passenger; 1915 Reo 6, 5-passenger; 1914 Reo 4, 5-passenger; 1915 Reo 4, 5-passenger; 1916 Glide, 5-passenger; 1914 Ford touring; Studebaker 6, 5-passenger; Packard "30," demi-limousine; Packard, 1912, 6-48, 5-passenger; 1914 Buick 6, 7-passenger; 1915 Winton, 5-passenger; 1913 Cole, 7-passenger; Stutz, 6-cylinder roadster.

Open Sundays from 9 to 1.

All cars exactly as represented and all carry the Anthony service coupons.

FOR SALE—
1914 MERCER, FOUR-PASSENGER.
Six tires, electric started and lighted, and in the best possible mechanical condition.
AUTOMOBILE CLEARING HOUSE ASSOCIATION,
1039-41 S. Broadway.

1916 BUICK LITTLE SIX TOURING CAR. Going to New York, don't need the cash. Will sell my Buick driven 5000 miles for $850; $350 cash, $75 per month. Ask for MR. KENT, Main 9040; 60009.

PEERLESS 7-PASSENGER 6-CYLINDER, IN GOOD condition, new Firestone rims, oversize tires, etc. An excellent car for rent service. Price now $550, cash or terms. LOCOMOBILE CO., Pico at Figueroa, 10873. Main 5988.

FOR SALE—1913 STUDEBAKER SIX ROADster, driven 3000 miles. 1915 Studebaker four, touring, driven 3000 miles. Both cars like new. Must sell one immediately, cash or terms. See them 645 FLOWER.

FOR SALE — CHASSIS AND WHEELS, ETC.; make trailers, also foredoor bodies, tops and windshields, seats and cushions, from wrecked cars. L. A. AUTO WRECKING & SUPPLY HOUSE, 1049 S. Main.

1915 BUICK 36C ROADSTER, COMPLETE AND up to date in every respect, these roadsters are hard to get. Better see it at once if interested. 1823 S. FLOWER. Main 9040, Home 60009. Mr. Garfield.

WE WILL PAY SPOT CASH FOR ALL LATE-model standard automobiles; we mean business. See us for action on the sale of your automobile. PACIFIC AUTO EXCHANGE, 432 W. Pico st.

1914 STUDEBAKER 25, DELIVERY, SWELL BIG body, with complete shelving arrangement; electric starter and lights. Sell at bargain. PETERSON, 1349 S. Main.

BIGGEST BARGAIN IN TOWN — 1914 HAYNES touring, full electrical equipment, good tires, paint, guaranteed mechanically. $475 takes it. F3507.

LOCOMOBILE, 4-PASSENGER 30, IN EXCELLENT condition, overhauled and repainted. A bargain at the price of $500, cash or terms. LOCOMOBILE CO., Pico at Figueroa. 10873. Main 5988.

WILL PAY
$300 to $400 spot cash
for 1913 or 1914 4-passenger Hupmobile. Address T, box 261, TIMES OFFICE.

I HAVE A LATE MODEL CAR, JUST LIKE new in every respect; plenty of extras.
JOHN T. DYE,
524 West Pico street.

FOR SALE—BARGAIN.
Buick raceabout, in perfect shape, 4 new cord tires. See TURNER, 742 S. Olive st. Phone F5484, Main 6416.

FOR SALE — 1913 CADILLAC, 7-PASSENGER, full electrical equipment and fine mechanically, under priced and terms. W. H. COOK, 1006 S. Olive. A5331. Broadway 2603.

FOR SALE—1913, 7-PASSENGER CADILLAC, REfinished and thoroughly overhauled; will sell at a bargain if taken immediately. Call BROADWAY 111 or 10111.

FORD AUTOMOBILE FOR SALE, 1915, ALMOST new, been used by private family; will sell on terms. 840 LYON ST.

1916 MAXWELL, 5-PASSENGER, JUST LIKE new, would consider $125 cash, balance monthly. PACIFIC AUTO EXCHANGE, 432 W. Pico st.

1915 STUDEBAKER 6, NICE SHAPE, CHEAP!
930 SOUTH OLIVE.

FOR SALE—BIG BARGAIN; 1914 TOURING CAR, electric lights and starter, $275, terms; discount for cash. 60787, Wilshire 4600. MR. GREEN.

KING, 30-H.P., 5-PASSENGER, SELF-STARTING, electric lights, demountable rims, Master carburetor, clock and other extra equipment; price $500; will give terms. MAIN 9040, HOME 60009.

FOR SALE—NEW HIGH-CLASS 7-PASSENGER car by eastern owner, must be sold this week. A. R. LYNCH, 1200 W. 37th drive. Phone West 5466.

RESPONSIBLE PEOPLE WANT CAR TO RENT BY week without driver; will pay $10. Call 608 S. HILL ST.

FOR SALE—1915 FORD TOURING CAR, JUST like new, $340, $100 cash and $25 per month. Residence, 4419 BUDLONG.

FOR SALE—BRUSH RUNABOUT, IN GOOD RUNning order. Price $40. 149 W. 78TH ST. After 12 o'clock today.

FOR SALE—BY OWNER, FOR $650, MY 1915 Paige light touring car, overhauled short time ago. PHONE 599903.

1914 MERCER, 4-PASSENGER, OVERHAULED, newly painted, practically new tires; a peach at a bargain price, on terms. 432 W. PICO ST.

1916 CHEVROLET ROADSTER, $125 CASH, balance monthly. PACIFIC AUTO EXCHANGE, 432 W. Pico st.

$150 BUYS THE BEST TOURING CAR BARGAIN in this beautiful city; foredoors and elegant mechanical condition. PETERSON, 1349 S. MAIN.

1910 PEERLESS 30, SEVEN PASSENGER, A-1 condition, privately used. NEISWENDER BROS., 1534 W. 7th st.

ALWAYS A REAL VALUE.
930 SOUTH OLIVE.

STEARNS 15-30, CUT DOWN ROADSTER, fine condition, and classy. NEISWENDER BROS., 1534 W. 7th st.

TIRES CHEAP! OFF WRECKED CARS, SOME nearly new. Hundreds to choose from. 1450 CENTRAL AVE.

USED FORD CARS, SOLD ON EASY PAYMENTS.
ROBT. S. SHRADER CO.,
F3817. 2003 E. SEVENTH ST. MAIN 3351.

FORD TOURING CAR, 1914 MODEL, $260; $150 down, balance $25 month; has good non-skid tires; nice, quiet motor. SOUTH 3995-W.

THINGS ON WHEELS—
All Sorts.

Automobiles.

IF YOU WANT TO BUY A USED CAR

—and don't want to dicker or haggle in order to get what is rightly yours

COME TO STUDEBAKER'S.

We are a "one-price" house—and that price is plainly shown on a tag attached to each used car. A ten-year-old child or the shrewdest speculator get the same courteous attention and the same price. We advertise prices on used cars because the values we offer are sensational.

READ THE LIST BELOW.

$200—An Everett 30, tires look new; excellent mechanically.

$215—Ford, 1912 model.

$500—Grant Six, almost brand new. Think of it, a saving of $400.

$625—Studebaker 4, 1915 model, driven 8700 miles on the boulevards only. A chance to get a real bargain in a car as good as new.

$325—Buick. Electric lights and self starter. A real snap.

$840—A 1917 Series Studebaker FOUR. Driven just far enough to break it in. A saving of $135.

$990—Studebaker SIX, 1916 roadster. Driven 3000 miles. A saving of $185.

Terms—One-third down, balance eight payments. Remember, a Studebaker BILL OF SALE is backed by $54,000,000 in assets.

STUDEBAKER CORPORATION OF AMERICA,
1047 S. Grand ave.
Main 3640. 60439.

WANTED—AUTOMOBILE, CASH AND TRADE; I have a clear residence in Alva, Oklahoma, on main line of Santa Fe R.R., county seat town of 6000 people; this property at one time carried a mortgage of $1250, and sold for $1600 cash, subject to the mortgage; I have the papers to show I am stating facts.
I will give this property clear for a high-class automobile, must be practically new and of good make, no junk considered; runabout or 4-passenger preferred. Might put in some cash. I will be in Los Angeles Monday and Tuesday. Address R, box 96, TIMES OFFICE.

BRAND NEW 1916 HUPMOBILE, DRIVEN THREE HUNDRED MILES, OBLIGED TO LEAVE CITY AT ONCE, WILL SELL CHEAP FOR CASH OR TERMS. PHONE OR CALL MR. LAMBERT, HOTEL NORTHERN.

I HAVE 8 LOTS NEAR THRIVING LINWOOD, the coming city between Los Angeles and beach; these lots are a good buy at $2800; they are mortgaged for $1300; will take my equity of $1500 for any good late model auto worth $1000 or thereabout; must be good car, do not take up my time telling me about junk. H. E. EDINGTON, 601 Black Bldg.

SEVERAL CARS TO EXCHANGE FOR
Clear Real Estate.
ENGLISH MOTOR CAR COMPANY,
1046 S. Main.
Broadway 8051.

CHALMERS 36—
5-passenger, starter, lights, and in finest condition, an ideal family car, $600; terms if desired.
HAWLEY, KING & CO.,
1035 S. Olive st.

WANTED—
TOURING CARS AND ROADSTERS.
No Charges.
Cash Money.
AUTOMOBILE CLEARING HOUSE ASSOCIATION,
Phone F5981. 1039 S. Broadway.

1915 FORD TOURING—
Tires good and mechanically perfect; can arrange terms.
See Mashey.
PACIFIC KISSELKAR BRANCH,
10th and Olive sts.

FOR SALE — 1915 PAIGE, STARTER AND lights, overhauled and refinished, guaranteed by our own factory. Cash or terms. SMITH BROTHERS Used Car Department, 742 S. Olive. Main 6416, F5484. Cash or terms. SMITH BROS.

STUDEBAKER 25 ROADSTER—
A dandy light economical roadster, a snap at $275; $100 down, $25 month.
HAWLEY, KING & CO.,
1035 S. Olive st.

LOCOMOBILE, 7-PASSENGER, 6-48, ELECTRIC lights, starter, one-man top, extra tires and in perfect condition, at a bargain, cash or terms. LOCOMOBILE CO. OF AMERICA, Pico and Figueroa. Main 5988, 10873.

WANTED—CARS OF ALL KINDS FOR WRECKing purposes. Auto gears, bearings, magnetos and other parts for sale cheap. NORTH BROADWAY AUTO WRECKERS, 811 North Broadway. Sunset phone.

AM FORCED TO SELL MY '13 TOY TONNEAU Chalmers 30, electric lights, demountable rims. For quick sale will sacrifice for $390 cash. This is one of those classy cars you can very seldom pick up cheap. Owner, PHONE 53227.

WANTED — AUTOMOBILE WORTH $2500 OR more, will give one-fifth interest in copper and platinum property. Scott, with T. M. MILLER CO., 60116. Suite 310 Van Nuys Bldg. Broadway 1190.

THOMAS 40, SIX-CYLINDER, 7-PASSENGER, in excellent condition, new cord tires and one extra; good set of seat covers; a bargain at $750, cash or terms. LOCOMOBILE CO., Pico at Figueroa. Main 5988, 10873.

FOR SALE—1913 MATHESON LIGHT SIX, ELECtric lights and generator, built into one of the classiest gentleman's roadster in town; this is a real buy; $850; terms; consider diamond as part. 707 W. THIRD.

VALUABLE STOP WATCH, MOVING PICTURE camera, gold cornet and other things of value; want auto, racer, diamonds, clear lot. M. MITCHELL, 2130 Sunset Blvd. 558002; Wilshire 4098.

FOR SALE—
1911 Ford Touring car.
Good condition, electric lights and a bargain at $195.
PHONE F5981.

FOR SALE—ABSOLUTELY NEW, LATEST MODEL four-cylinder Studebaker. Never used. Price right. Your own terms. ANTELOPE VALLEY BANK, Palmdale, Cal.

PAIGE 25, 5-PASSENGER, REFINISHED, DEmountable rims. Car is like new and more economical than a Ford. Can be seen at 742 S. Olive st. SMITH BROS. Used Car Department. F5484, Main 6416. SMITH BROS.

FOR SALE — 5-PASSENGER OAKLAND 1914, electric lights and starter, driven 7000 miles, used in private family, extra good casings, nonskid; will sell on terms. Call at 840 LYON ST. Phone F5711.

FOR SALE—BEST CADILLAC IN THE CITY FOR money, run less than 10,000 miles. Call and learn all about it. F1642. 2646 SOUTH HOBART.

WANTED—MODERN AUTOMOBILE, GIVE REAL estate securities, due shortly, add $150 to $350 cash for nearly new car. PHONE 52691 mornings.

WANTED—LIGHT TOURING CAR NOT LATER than 1915, will give fine diamond worth $400, oil claim and some cash; car must be in good condition. Call WEST 2137.

1914 STUDEBAKER SIX, GOOD SHAPE, BARgain.
930 SOUTH OLIVE.

1916 BUICK LITTLE SIX, GOOD AS NEW, terms to suit.
JOHN T. DYE,
524 West Pico street.

$100 DOWN, BALANCE EASY TERMS, BUYS 1915 Ford touring car.
PIPHER BROS. & AUSTIN,
1150-1156 S. Main st.

FOR SALE—GREAT SACRIFICE, $250, MY 5-passenger 30 horse power Maxwell, mechanically perfect, actually worth $600. 3430 SIXTH AVE. Phone 73379.

AUTO WANTED—LIGHT TOURING CAR; WILL give elegant four hundred dollar diamond as first payment, no junk wanted. Give full particulars. Address W, box 298, TIMES OFFICE.

ELECTRIC EQUIPPED LIGHT ROADSTERS from $225 to $450; liberal terms.
1148 SOUTH OLIVE.

WINTON SIX 7-PASSENGER, COST $3750, WILL take $600, leaving for East Saturday. Car at 221 E. Fifth st. MR. WOOD, Room 306, Rosslyn Hotel.

WANTED—LIGHT AUTO, PERFECT CONDITION; have $800 equity in five acres; trade even need auto in my business. J. O. COLWELL, 1056 Exposition Blvd.

FOR EXCHANGE—PIANO AND EDISON PHONOgraph, including both cabinets and records, for late model roadster, Buick or Overland preferred. Address T, box 278, TIMES OFFICE.

1913 OVERLAND, EXCELLENT RUNNING CONdition, good tires, $350. See owner, 327½ E. 12TH ST.

WANTED—BEST FORD RUNABOUT THAT $150 cash will buy; must be in A1 condition. Write to FRED BOSSARD, La Mirada, Cal.

WILL TRADE MODEL 19 BUICK, COMPLETEly overhauled and newly painted, for Ford roadster. Apply 1216 S. OLIVE ST.

WANTED—CASH PAID FOR USED FORD CARS. Apply 624 S. FIGUEROA ST. Phone F7174; Broadway 5377.

FOR SALE—$150, GOOD MITCHELL COMBINAtion 5-passenger and light delivery car. Phone F7174; BROADWAY 5377.

WILL TAKE AUTOMOBILE IN TRADE FOR NEW 6-room bungalow, North Wilshire. Call 606 S. HILL ST.

THINGS ON WHEELS—
All Sorts.

Automobiles.

FOR SALE—BY
DON LEE.
HIGH GRADE USED CARS.

Never before have we been able to offer such high grade used cars at the prices we are asking. No cars are offered for sale without being in good condition.

PREMIER SIX—1915 ROADSTER..........$1150
Overhauled, painted like new, wire wheels.

FRANKLIN SIX—1912, 7-PASSENGER $1075
Rebuilt, thoroughly, new one-man top, new electric dynamo and starting battery, new paint.

CHALMERS SIX—1915, 5-PASSENGER ....$[illegible]
Cost new $1495, run only 9000 miles.

HUPMOBILE—1915, 5-PASSENGER $750
Run $200 miles, extra Sedan top.

LOZIER SIX—1912, 6-PASSENGER ....$[illegible]
Thoroughly rebuilt, new paint, top and tires.

BUICK MARQUETTE—1912, 7-PASSENGER....$500
Extra good throughout, self starter.

POPE-HARTFORD—1912, 7-PASSENGER $475
A1 condition, electric starter and lights.

ABBOTT-DETROIT—1912, 7-PASSENGER.....$[illegible]
Good for rent business.

MAXWELL 35—1912, 5-PASSENGER $275
Best light car buy in Los Angeles.

Terms arranged to suit you.

DON LEE,
60339. TWELFTH AND MAIN. Main 5702.

1914 Overland	[illegible]
1914 Overland Coupe	[illegible]
1913 King 30	[illegible]
1913 Hudson 37	[illegible]
1913 American 30	[illegible]
1912 Regal	[illegible]
1912 Oakland roadster	[illegible]
1912 Studebaker	$150

Overhauled and painted.
ENGLISH MOTOR CAR CO.,
1046 S. Main.
Broadway 8051.

WANTED—A REALLY-GOOD HIGH PRICED CAR. Give lot on West Jefferson st. near Normandie, business property or apartment site, fine bungalow court site; price $5000; mortgage $2000. My equity $3000, but will sacrifice for the right car. WALTER FRANKLIN, 238 Bradbury Bldg. 63689, Main 1047.

CADILLAC 8, LATE 1915, 7-PASSENGER, IN best of condition, run $600 miles, oversized 37x5 Silvertown Cord tires, bumper, extra quality seat covers, Pantasote top, same as used on 16's car, has had best of care. Price $1550. See it, you'll buy it and ride in a car you'll be proud of. Phone 556850 before 8:30 a.m. and after 6 p.m. Car at 1503 Magnolia ave. M. A. DURKER.

WANTED—LATE MODEL TOURING CAR, IN A1 condition, for my Packard 40-h.p. roadster, which is equipped with electric starter, generator and lights, top and windshield, very nifty and new, paint new, and whole lot first-class. No junk considered. A. O. HUNSAKER, third floor, 547 W. Seventh st. Main 1170.

FOR SALE—ONE STUDEBAKER-GARFORD LIGHT truck, front tires like new, 34x4; rear tires good, 35x4½; car in good running order. $[illegible] L. A. AUTO WRECKING & SUPPLY HOUSE, 1049 S. Main.

FOR SALE—
Winton Six Roadster.
New tires, refinished and runs the same as when new; it's guaranteed for 90 days.
AUTOMOBILE CLEARING HOUSE ASSOCIATION,
1039 S. Broadway.

1915 HUPMOBILE ROADSTER,
Westinghouse system, lights, paint like new, Pantasote top; seat covers, Kelly oversize tires and in finest condition, $850; terms if desired.
HAWLEY, KING & CO.,
1035 S. Olive st.

1916 BRISCOE TOURING.
This car has only been used three months, and is like new, can sell this car at a big discount.
See Mashey.
PACIFIC KISSELKAR BRANCH.
10th and Olive sts.

FOR SALE—LITTLE BUICK ROADSTER, 1914, B24, in splendid shape, recently overhauled, mileage 11,000 miles, good tires and tubes; 1 extra, rim and tube. Delco electric starter and lights. Private car. Demonstrate anywhere. $450 cash only. 1347 S. HILL ST. Main 6912.

1916 SAXON 6, BRAND NEW, NEVER RUN A MILE, COST $915; WILL SELL FOR $815; $215 CASH, $50 A MONTH. 73724. TELEPHONE EVENINGS.

1915 HUPMOBILE TOURING, LIKE NEW; THIS car will surprise you as to condition, as it has never been off boulevard, roads; cash or terms. MR. RILEY, 742 S. Olive st. F5484, Main 6416.

LOCOMOBILE, 7-PASSENGER, 6-48, 1912 MODEL, in perfect condition, the best rent car obtainable; a bargain at the special price of $1250, cash or terms. LOCOMOBILE CO., Pico at Figueroa. Main 5988, 10873.

FOR SALE—
1915 Partin-Palmer Roadster.
Electric started and lighted; driven but 320 miles, and still new.
AUTOMOBILE CLEARING HOUSE ASSOCIATION,
1039-41 S. Broadway.

$475—TODAY, BUYS 1914 STUDEBAKER 4, 5-passenger, electric lights and starter. This car is just like new and must be sold.
PIPHER BROS. & AUSTIN,
1150-1156 S. Main st.

WANTED—NEED GOOD TOURING CAR, WORTH $750 OR MORE, offer in exchange my clear lots or houses and bungalows, subject to one straight mortgage. HARRY REID, 405 Story Bldg. Phone 11920.

1915 BUICK, 7-PASSENGER, 6-CYLINDER, model C-55, mechanically perfect, good tires, etc. Price $850, $350 cash, $75 per month. Ask for MR. KENT, Main 9040, 60009. Buick agency, 1823 S. Flower st.

SAVE MONEY ON AUTO PARTS, BOSCH HIGH tension magnetos, engines, transmissions, running gears for trailers, bearings and axles. NORTH BROADWAY AUTO WRECKERS, 811 North Broadway. (Sunset Phone.)

WANTED—FIVE-PASSENGER AUTOMOBILE IN good condition as part payment on a new seven-room bungalow in West Adams Heights, mahogany finish. A perfect house. Price is right. Phone ALBRIGHT, Vermont 456.

DODGE TOURING CAR IN BEST POSSIBLE condition, this car has not got a scratch on it and has been run on boulevard only; cash or terms. See MR. RILEY, 742 S. Olive st. F5484, Main 6416.

LOCOMOBILE, 4-PASSENGER, 1914, LITTLE SIX; a perfect car in every respect, and fully guaranteed by this factory branch; original cost $4580. New price $2900, cash or terms. LOCOMOBILE CO., Pico at Figueroa. Main 5988, 10873.

930 SOUTH OLIVE.

FOR SALE—MODEL 59 OVERLAND ROADSTER, in perfect mechanical condition, just repainted and overhauled. A bargain cash or terms. Call MR. HOSLER, 57206.

BIG BARGAIN, 1913 OVERLAND TOURING CAR in A No. 1 condition. Has Bosch magneto and special built motor. Cash or terms. Call HOLLYWOOD 3.

I MUST SACRIFICE MY LATE MODEL WINton; looks like new. Can be seen at
JOHN T. DYE,
524 West Pico street.

FOR SALE—5-PASSENGER KISSELKAR, MODEL 40, electric lights and starter. Mechanical condition guaranteed. $600 cash, terms or trade. HURLBUT, 1119 Hollingsworth Bldg. F1779.

THIRTY MILES OR MORE TO THE GALLON OF gas. Dandy little new roadster.
1148 SOUTH OLIVE.

1915 DODGE, JUST LIKE NEW, HAS MANY extras. This is a real buy.
PIPHER BROS. & AUSTIN,
1150-1156 S. Main st.

1915 BUICK 1915
Two 1915 C-37 Buick touring cars, condition guaranteed and price is right, cash or terms. W. H. COOK, 1006 S. Olive. A5331, Bdwy. 2603.

SACRIFICE FOR CASH, 6-CYLINDER 7-PASSENger Studebaker, newly painted, new top, overhauled; 5 new tires; bumper, spotlight, tools; first party with $525 gets it; call mornings. 533 W. 55TH ST.

COUPLE OF LIGHT CARS TO TRADE FOR DIAmonds or what have you?
RUSSELL, 930 South Olive.

CLOSED CAR IN EXCELLENT CONDITION, SUITable for private usage, but ideal for rent service. Cash $150, balance to suit.
MR. MARIE, 1228 S. Olive.

1916 BUICK ROADSTER, RUN ONLY 2700 MILES.
JOHN T. DYE,
524 West Pico street.

1915 DODGE TOURING. CANNOT BE TOLD from new. Liberal terms. PACIFIC AUTO EXCHANGE, 432 W. Pico st.

FOR SALE—MY 1915 FORD TOURING CAR IN THE pink of condition, $310 or best cash offer; no jitney; bargain; must sell. 1315 W. JEFFERSON.

HUDSON 40 ROADSTER AND TOURING, RUNS and looks as good as new; terms to suit.
JOHN T. DYE,
524 West Pico street.

$325, CASH OR TERMS, EARLY 1914, ELECTRIC lighted and started car; thoroughly overhauled; cost $2050. PETERSON, 1349 S. Main.

1914 JEFFERIES, 4-CYLINDER, 5-PASSENGER; same as new. Will guarantee. 1534 W. SEVENTH ST.

TRAILERS, CHEAP! MODELED TO YOUR ORder; rubber tired; ball bearing; $25 to $60. 1450 CENTRAL AVE.

GET IN AHEAD.
Telephone your Sunday ads to The Times Friday or early Saturday.

SNAPS—I AM LEAVING THE CITY AND MUST sell my 5-passenger Cadillac, in excellent condition. West 6779. 939 W. WASHINGTON ST.

WANTED—TO BUY GASOLINE WHEEL WALE pump, 50-gal. capacity. Call A3872, M. 3443.

TO LET—TWO FIREPROOF GARAGES, 1[illegible] W. FIRST, near Union, $3 each. Phone 5[illegible]

(For additional liners see Page 5.)

THE CITY
AND ENVIRONS.

EVENTS BRIEFLY TOLD

On Mexico.
Rev. E. Stanton Hodgin will give an illustrated lecture, entitled "In the Footsteps of Cortez," at the First Unitarian Church at 8 o'clock tomorrow evening.

Talk on Efficiency.
"Personal Efficiency and Civic Betterment" will be the subject of a lecture of Dr. Frederick W. Rayburn in Symphony Hall, Blanchard Hall Building, at 8 o'clock this evening. The public is invited.

Have Picnic.
With nearly 100 members present, the Immediate Relief Association had a picnic yesterday at Westlake Park. Mrs. C. E. Sebastian is president, and Mrs. A. W. Barnard the vice-president of the association. The organization will give a dance and card party, May 3, at Payne's Dancing Academy.

Organize Club.
With nearly 100 members, the organization of the Monday Morning Club was announced yesterday by agents working out of the Los Angeles office of the Pacific Mutual Life Insurance Company. The object is to promote a spirit of fellowship and co-operation among members. The officers are: Otis E. Carter, president; Ray A. Murray, first vice-president; Mrs. Cora B. Fithian, second vice-president; Theodore A. Waltrip, treasurer; Frank W. Clark, secretary; and F. E. Dudley, assistant secretary.

Belated.

WEDDED MANY YEARS, ARE NOW PARTED.

WOMAN DESERTS HUSBAND OF NEARLY HALF CENTURY.

Testimony Shows Defendant's Infatuation for Physician Whose Letters to Her, Found in Secret Place by Irate Man, are Presented in Court.

Romance smiled on Mrs. Margaret Huffman after forty-two years of married life. Her alleged infatuation for Dr. D. J. Bartlett, discovered by letters William Huffman, the husband, found in a receptacle where Mrs. Huffman secreted them, led to a quarrel, a heated interview between Mr. Huffman and Mr. Bartlett, and Mrs. Huffman leaving home.

Mr. Huffman, a contractor, brought suit for divorce, through Attorney E. E. Rogers, alleging desertion. As the alleged cause of this desertion, he offered in evidence in Judge Jones's court yesterday a letter from Dr. Bartlett. It evidently was in answer to a letter Mrs. Huffman sent him, and says:

"If you will come over to my residence I will try to tell you what to do for yohr cough and grip. I don't think we had better run any chances, because I believe the gentleman (Mr. Huffman,) has his coyote on the lookout. Don't think I would know him if I should see him again, although he had the look of a hyena. So I think it will be best for you to come over to the house, if you wish to come. As the pleasant-spoken gentleman made such plain remarks, I don't like to take any chances on hearing them repeated."

Mrs. Elizabeth Bickell testified that Mrs. Huffman told her she would not live with her husband again and gave as a reason that she had visited Dr. Bartlett. The deposition of Margaret A. Taylor shed more light on the Bartlett incident. Asked if Mrs. Huffman had ever referred to Dr. Bartlett, she replied.

"She said that he was a model man and just the right kind of a man and all that, and she said he was her sweetheart and that he loved her and if she would wait a few years, they would get married. She said she could marry him if she could get rid of Mr. Huffman; that they were not suitable to each other."

The decree was granted.

GUARDSMAN FINED.
[LOCAL CORRESPONDENCE.]

SANTA ANA, April 25.—When Private Glyde Cooper of Tustin remained away from drill and boasted to other members of Company L, Seventh Regiment, N.G.C., that Capt. J. L. McBride could not make him attend drill, he let himself in for some discipline. This morning Capt. McBride swore to a complaint charging Cooper with insubordination. Cooper was taken before Justice Cox and fined $10. A sentence of thirty days in jail was suspended over him as a persuasive measure.

Outing.

MAYOR WILL USHER IN EAGLES' PICNIC.

EXPECT TWENTY THOUSAND AT ZOO SUNDAY.

Great Baby Show to be Judged by Society Women—Surprise Prize Offered for Winner of the Long Programme of Field and Track Sports.

The Eagles' picnic, fostered and promoted by the Los Angeles Boosters' Club, to be held at Selig's Zoo next Sunday, promises to be the greatest outing ever held in Southern California, according to estimates of the traffic experts. Supt. W. L. Lewis of the Los Angeles Railway believes more than 20,000 are going to the park to witness and take part in the day's programme.

First and foremost is the baby show, with more than 100 entries of the prettiest babies in all Los Angeles and Southern California. Mayor Sebastian and a committee of sixteen society ladies are to be the judges of the show, and there is a long and valuable list of prizes to be awarded to the little boys and girls.

Mayor Sebastian is also to be chairman of the Reception Committee, and with Mayor Ed Gerety of Venice, Rex B. Goodcell of San Bernardino, Gen. Frank C. Prescott, Attorney Clare Woolwine, Judge Thomas P. White, Justice J. W. Summerfield, Hon. Charles W. Lyons, Chief of Police Clare Snively, Senator Henry H. Lyon, Griffith Jones and other prominent citizens, will greet the visitors at the entrance gates and direct them to the various spots of amusement.

The members of this committee are going to tell the visitors just where to find John Robinson, the famous circus man and animal trainer, and his band of lions, leopards, pumas, elephants and giraffes and all the other wild denizens of foreign parts of the earth, and the little children of Los Angeles, who, under the direction of Mr. Robinson, are going to make these wild animals do wonderful stunts for the amusement of the visiting crowd. The wild animal performance, under the direction of Mr. Robinson, with the assistance of a number of young girls, is to be one of the big features of the picnic.

Charlie Murray, the Irish comedian and film star, has had his final rehearsal of the original farce comedy he is to present on the Selig stage, and with Mabel Normand, De Wolf Hopper, Anita King, Ford Sterling, Guy Woodward, Harry Williams, the author of "It's a Long, Long Way to Tipperary," and George Nichols of "Old Smugglers" fame are prepared to give the big crowd the most finished performance of a huge Eagle joke ever conceived.

The track and field sports are expected to draw unusual attention because of the wealth of prizes offered. There are more than twenty events on this end of the programme, and there are more than twenty competitors in each event, and each of these competitors, who is a Los Angeles man or woman, is going to strive his utmost to win the chief prize, which is a secret and donated by the biggest manufacturer in Los Angeles for the one leader of all the events of the day.

MASQUE BALL BENEFIT.
[LOCAL CORRESPONDENCE.]

REDONDO BEACH, April 25.—A monster benefit given for the orphans and the poor children of the city, as well as the needy adults in near by localities, will be given here May 5 at the Pavilion Auditorium, under the auspices of the Eagles, who will give a masquerade ball. The proceeds will go to charity and for a Christmas tree next winter for the poor children. Over 500 Eagles and their friends will endeavor to make the affair a success. Prizes valued at $150 will be given to the best masked dancers. A vaudeville attraction will also be one of the divertissements.

BUSINESS BREVITIES.
[Advertising.]

For quick action drop answers to Times "liners" in Times liner boxes in downtown office buildings. The locations of the boxes are printed in the first column of The Times "liner" section.

Ask your dealer for Weaver's Roofing, or call Weaver Roof Co., 339-41 East Second street. F2855, Broadway 784.

The Times Branch Office, No. 619 South Spring street. Advertisements and subscriptions taken.

—and the Worst is Yet to Come

"The Exclusive Specialty House for Feminine Apparel"
Garments of Style, Quality, Lowest Prices

Myer Siegel & Co.
443-445-447 South Broadway

Sport Dresses
Special at $24.75
Smartly designed dresses. You'd believe it was a suit. Plain and colored striped pongee combination very effective, summery and greatly underpriced at $24.75.

Women's and Misses' Swimming Suits
Getting ready for that dip? Of course you will soon! Look over our superior line of Bathing Suits now.
Scores of styles to select from, distinctively different new styles in Bathing Suits, Caps, Shoes, Stockings, etc. Popular prices prevail.
Garments of Style, Quality, Lowest Prices
"The Exclusive Specialty House for Feminine Apparel"

303-305 Fifth Av. New York — Rue Bergere Paris
THE UNIQUE
"The House of Authentic Styles"

Kayser Italian Silk Underwear
—in flesh color and white —Splendid assortments of Envelope Chemise, Union Suits, Knickerbockers, and Vests—plain, embroidered and lace trimmed—are shown here at very moderate prices.
The name "Kayser" coupled with "Unique" signifies good quality.
The Unique Est. 1892
725 South Broadway

PAINTING SALE TODAY
INITIAL AUCTION DE LUXE,
In Promenade E, Brack-Shop's Building, 527 West 7th, at Grand Ave. By the FINE ARTS EXCHANGE, INC. C. Marchetti, Prest.
Sale Wednesday Afternoon, April 26, at 2 o'Clock.
NOW ON VIEW.
It is the purpose of Signor Marchetti to hold, once a month, a high class auction, where seats will be provided, tea served and intending buyers made to feel that none but worthy items will be offered; and that genuine opportunities will be given them to save important sums on what they get.
The first sale will be made under the direction of Strouse & Hull, pending the issuance of Signor Marchetti's license as a regular auctioneer.
This first collection to be sold will include both European and American pictures of various degrees of importance, but all of them worth while. Among the foreign artists represented in this sale will be Adolf Eberle of Munich, De Brianski the elder,) Franz de Buel of The Hague, Felix Schlessenger of Munich, Van Gulder of Holland, the great Italian artists, F. Mariani, L. Bazzanti, Rinaldi, Orsi, Agresti, F. Girardin, Cossi, Andre, and many other masters who have won the world's recognition. Among home painters there are two poetic examples of the illustrious William Keith, one by the Innis Medal-winner Bruce Crane, John M. Gamble, H. J. Brewer, Carl Jounevald, G. Cadennasso, Bertha Stringer Lee, J. Greenbaum, M. Valencia, N. Hagerup, H. Gustavson, H. Hammerstrom, and others.
A catalogue has been published and will be sent on request. The gallery is open, the pictures hung, and if you are a lover of art you owe it to yourself to investigate this chance to secure pictures worth living with.
THE FINE ARTS EXCHANGE, INC.
Promenade "E" Brack-Shops, 527 W. 7th St.
STROUSE & HULL, Auctioneers.
Assisted by Edw. Curtis.

AUCTION
J. J. SUGARMAN,
Auction and Commission House
General Auctioneer.
Furniture, Merchandise, Fixtures.
Office and Salesrooms, 112-114-116 Court St. (Between Spring and Main)
Main 3114. —Phones— F4810.

THOS. B. CLARK
General Auctioneer and Importer of Antique Furniture
840 South Hill Street.
F1907 Broadway 1921

AUCTION
REED & HAMMOND,
1053-55 South Main Street At 11th
Hold Auction Sales of Live Stock, Furniture, Restaurants or Merchandise somewhere every day in the week. Call up F3545, Broadway 2860, for dates.

AUCTION
Friday, April 28th, 1. P.M.
Unclaimed baggage from the I.O.F. Transfer Co. Also consignment of store fixtures at 822-24 S. Main.
California Auction Com. Co., General Auctioneers.

Rhoades & Rhoades
REAL ESTATE, LIVE STOCK, AND GENERAL AUCTIONEERS
Guaranteed estimates on household furniture or bought outright for cash. Salesroom 1501-3-5 South Main. Both phones—Main 1259; Home 25679.

Auction
Wednesday, 10 A.M.
513 WEST 10TH ST.
of Extra Good Furnishings.
Fumed oak, auto seat rockers and chairs, golden oak rockers and center stands, golden and fumed oak dressers, oak buffet, lace curtains, wardrobe couch, pictures, portieres, stair carpets, sanitary couches and pads, iron beds, springs, mattresses (bedding and linens, a big lot of good bedding;) library tables, velvet, Axminster and Brussels rugs, both large and small sizes, kitchen cupboard, gas plates, electric lamp, mahogany rocker, Morris chair, gas range, utensils, etc., etc. NICE GOODS.
REED & HAMMOND, Auctioneers.

AUCTION
EXTRAORDINARY
Beautiful, thoroughly modern 6-room Bungalow, also handsome new furniture of same by the piece.
THURSDAY, APRIL 27, 9:30 A.M.
1726 W. 51ST PLACE
Take Grand Ave. W. 48th car to Western ave. By referring back to Sunday's Auction Column, you will find the description of this elegant outfit. Everything high grade and just like new.
Restaurant, soda fountain and equipment known as
MOVIE EAT SHOP,
SATURDAY, APRIL 29, 10 A.M.
4614 FOUNTAIN AVE., HOLLYWOOD,
Take Temple st. through car.
STROUSE & HULL, Auctioneers.
M. 5274; 62705.

AUCTION.
California Auction Com. Co.,
Office
822-24 S. Main St.

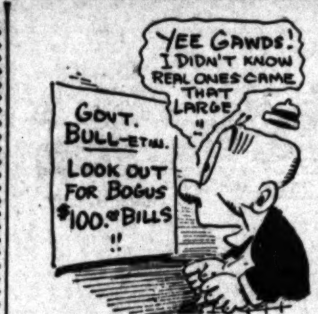

"False" alarm!
The real thing to be concerned about is the clothes you wear; don't buy a bogus hand-me-down suit that was made to fit anyone!
Have Brauer tailor you stylish garments to your measurements and register satisfaction all summer. This is our PROSPERITY SPECIAL WEEK; see the quality woolens in the latest patterns that we are offering at $20 and $25. Come in today.
A. K. Brauer & Co.
Tailors To Men Who Know
Two Spring Street Stores
345-347 and 529-527 1-2

Tailored Suits
For Ladies and Gentlemen
Built to your individual measure by Master Tailors.
A wonderful selection of choice patterns and fabrics for 1916 in imported and domestic woolens at $25 up.
Customers may arrange for monthly charge accounts, if desired, and monthly statements will be rendered.
Pacific Manufacturing Company
822 S. Broadway, 3rd Floor.

TEETH $5.00
Best Set (none better, no matter how much you pay) guaranteed 10 years $7.00
Bridge Work $4.00
Gold Crowns $4.00
Porcelain Crowns $4.00
Gold Fillings .... $1.00 up
Silver Fillings .... 50c up
Teeth Treated 50c
Nerve Removed (Painless) $1.00
Teeth Extracted (Painless) 50c
ONE PRICE ONLY
The Only Private Dentist in the City Doing Work at Such
REMARKABLY LOW PRICES.
NOT A "DENTAL PARLOR." A private, high-class, up-to-date SANITARY dental office, with gentlemanly operators, whom you will not be ashamed to recommend to your friends.
EXAMINATION FREE
Evenings Till 7; Sunday Till 1.
DR. FAIRFIELD
301-304 Pantages Theater Bldg.
536 South Broadway. Both Phones.

For Health-Strength USE
DAMIANA BITTERS
A wonderful invigorator and Nervine. A powerful special tonic for both sexes.
For sale at all Drug Stores and Liquor Dealers or
NABER, ALFS & BRUNE, AGENTS,
635 Howard St., San Francisco, California.

Today's Beauty Hint

It is not necessary to shampoo quite so frequently if your hair is properly cleansed each time by use of a really good shampoo. The easiest to use and quickest drying shampoo that we can recommend to our readers may be prepared very cheaply by dissolving a teaspoonful of canthrox, obtained from your druggist, in a cup of hot water. This rubbed into the scalp creates a thick lather, soothing and cooling in its action, as well as beneficial to scalp and hair. After rinsing the scalp is fresh and clean, while the hair dries quickly and evenly, developing a bright luster and a soft fluffiness that makes it seem very heavy.

We Are Painless Dentists.
And yet there are people who go to their dentist, wait in an agony of apprehension for their call to his chair and sit in justified fear and trembling while he probes and grinds and cleans and scours and hurts, hurts, HURTS! Simply because they have not been made to appreciate to the full how absolutely unnecessary is any pain. Dr. J. Arthur Foster, Yale Dentists, 444 South Broadway, Third Floor, Parmelee-Dohrmann Bldg.

AUCTION
Paintings by Ralph Davison Miller
TODAY
at 2:30 p.m.
836 South Hill St.
THOS. B. CLARK, Auctioneer

NATURAL GUMS
TEETH, THE BEST, $5.50
NO BETTER MADE ELSEWHERE, NO MATTER WHAT YOU PAY.
Fully Warranted.
Gold Crowns & Bridge Work $4 The Very Best
Porcelain Crowns $4
Porcelain Fillings $1 to $2
Gold Fillings $2
Silver and other Fillings $1
Broken Plates Repaired in 3 Hours.
Consultation and Examination FREE
All other branches of dentistry at correspondingly low prices.
PAINLESS DENTISTRY MY HOBBY (No Extra Charges)
Dr. Edw. T. McNally
One Price Dentist
616½ So. Broadway
Over Symphony Theater. Phone F4945. East Side Office, 703½ Central Ave. Phone F5753.

Woodill & Hulse Electric Co. Inc.
The Electric Shop
111-113 E 3rd St

DIAMOND LOANS
KUSEL LOAN CO., 1 to 2 Per Cent.
306-307 Stimson Bldg., Third and Spring.
Diamonds are safe left with us. Established 14 years. Bank references. Diamonds kept in Hellman Bank Safe Deposit Vaults.

T. FOO YUEN,
Chinese Herbalist,
Has returned from his vacation and desires to see all his old friends and make new friends. He has no assistant—every caller will meet him personally. You are cordially invited to call.
Foo & Wing Herb Co., 903 So. Olive St.

Demand Milk
Pasteurized IN THE BOTTLE in which it is delivered.
You can get it now.
CRESCENT CREAMERY CO.,
241-49 Winston St.

TIMES CIRCULATION FOR THE MONTH OF MARCH, 1916.

STATE OF CALIFORNIA, COUNTY OF LOS ANGELES, SS.:
Harry Chandler, Assistant General Manager of the Los Angeles Times, being duly sworn, declares upon his oath that the following is a true and correct office record of the daily circulation of said newspaper for the month of March, 1916:

MARCH, 1916.

		Copies.
March 1		63,242
March 2		63,256
March 3		63,199
March 4		63,806
March 5	(Sunday)	107,750
March 6		63,640
March 7		63,738
March 8		63,798
March 9		63,654
March 10		64,204
March 11		64,274
March 12	(Sunday)	108,680
March 13		64,454
March 14		64,888
March 15		64,687
March 16		64,440
March 17		64,579
March 18		66,322
March 19	(Sunday)	111,740
March 20		65,017
March 21		64,800
March 22		64,609
March 23		64,592
March 24		64,843
March 25		65,509
March 26	(Sunday)	110,980
March 27		64,790
March 28		64,913
March 29		64,931
March 30		64,845
March 31		65,037

Average for every day of March 70,280
Sunday only, average for March 109,788

HARRY CHANDLER,
Assistant General Manager, The Times.
Subscribed and sworn to before me this 5th day of April, 1916.
(Seal) T. L. CHAPIN,
Notary Public in and for the County of Los Angeles, State of California.

SUPERIOR TO COPAIBA & INJECTIONS
SANTAL CAPSULES MIDY
RELIEVES IN 24 HOURS

$20,000 Stock
Lighting Fixtures Sacrificed.
STERLING SALES CO.,
926 South Broadway
Los Angeles, Cal.

Smith's
Phones Connecting All Stores.
Home 60451—West 6868.
WALTER E. SMITH CO.,
212-218 South Spring.
826-828 So. Broadway.
1500-1520 West Washington.

INNES SHOE CO.
New Location:
642 Broadway,
Opposite Bullock's.

2 to 5 Acre Home Tracts
Opposite San Gabriel Country Club, on San Gabriel Blvd. Low prices.
H. G. Holabird & Co.,
318 Title Insurance & Trust Bldg.
F4692.

JESBERG'S Walk-Over Boot Shops
612 So Broadway ·· Cor Fourth & Spring

THE WEATHER.
[Official Report.]

LOCAL OFFICE, U. S. WEATHER BUREAU, Los Angeles, April 25.—[Reported by Ford A. Carpenter, Meteorologist.] At 5 o'clock a.m. the barometer registered 29.93; at 5 p.m., 29.87. Thermometer for the corresponding hours showed 55 deg. and 68 deg. Relative humidity, 5 a.m., 86 per cent.; 5 p.m., 63 per cent. Wind, 5 a.m., east, velocity 1 mile; 5 p.m., southwest, velocity 8 miles. Highest temperature, 75 deg.; lowest, 53 deg. Rainfall for season, 19.89 inches; last season, 15.71 inches. Barometer reduced to sea level.

WEATHER CONDITIONS.—The northern area of high pressure is gradually assuming control of the weather of the United States, clearing the skies generally and lowering the temperatures throughout the northern tier of States. Light precipitation fell in Minnesota and Iowa, and easterly to the Atlantic coast. Scattered showers are also reported from Southern Texas, and in Oregon and Washington. Freezing temperatures were registered in Arizona, Montana and North Dakota. Aside from fog along the coast, the weather in Southern California continues fair.

LOCAL FORECAST.
For Southern California: Fair Wednesday; light westerly wind.

STATE FORECAST.
SAN FRANCISCO, April 25.—Weather forecast: San Francisco and vicinity: Fair Wednesday; light northwest wind.
Sacramento Valley: Fair Wednesday; light southerly wind.
Santa Clara and San Joaquin valleys and Southern California: Fair Wednesday; light northwest wind.

ARIZONA FORECAST.
WASHINGTON, April 25.—Forecast for Arizona: Generally fair Wednesday and Thursday; not much change in temperature.
YUMA (Ariz.) April 25. — [Exclusive Dispatch from the U. S. Reclamation Service.] Gauge height Colorado River, 20.5 feet.

VITAL RECORD.

MARRIAGE LICENSES.
The following marriage licenses were issued yesterday. Name and age given.

BLAIR—ZUBER. James A. Blair, 26; Lucile Zuber, 22.
BOOCK—SCHAMBECK. Milo F. Boock, 36; Mary H. Schambeck, 27.
BOWERS — TREMBLE. Charles E. Bowers, 35; Callie L. Tremble, 33.
CHILTON — BECKER. Charles H. Chilton, 40; Flora E. Becker, 28.
COHEN—FARRAND. Herman Cohen, 22; Ethel M. Farrand, 20.
CONNER—SMITH. James L. Conner, 68; Frances Smith, 64.
COSTAHAUDE—LUQUET. John P. Castahauda, 28; Jennie A. Luquet, 17.
DAVIS—HUSE. Isaiah J. Davis, 53; Ada R. Huse, 46.
DILIBERTO—CARABBA. Sam Diliberto, 22; Josephine Carabba, 18.
DURNIN—CHRISTIE. Walter A. Durnin, 28; Catherine Christie, 25.
FREITAS—CUBLEY. Charles B. Freitas, 28; Marie M. Cubley, 21.

Try this easy way to heal your skin with Resinol
If you are suffering from eczema, ringworm or similar itching, red, unsightly skin affection, bathe the sore places with Resinol Soap and hot water, then gently apply a little Resinol Ointment. You will probably be astonished how promptly the itching stops and healing begins. In most cases the sick skin quickly becomes clear and healthy again, at very little cost.
Resinol Ointment and Resinol Soap are sold by all druggists; for trial free, write to Resinol, Dept. 5-R, Baltimore, Md.

MERCHANDISE
of every description, also Store Outfits Purchased for Cash.
B. Forer, 184 East Colorado Street, Pasadena, Calif. Tel. Fair Oaks 528.

Salt Lake Route
CHICAGO AND EAST
EVERY DAY
Through Salt Lake City
LOS ANGELES LIMITED .... 1:25 P.M.
PACIFIC LIMITED .... 9:00 A.M.
OVERLAND EXPRESS .... 8:00 P.M.
OBSERVATION, SLEEPING AND DINING CARS
TICKETS AT 501 SOUTH SPRING STREET

Electric Irons $1.95
Electric Lighting Supply Co. 216 West Third St. Main 2462. F6427.

PERFECT FUNERALS
½ Trust Prices
We Manufacture
All caskets and supplies used in Godeau-Martinoni funerals—and they are the finest in the world.
We can be, and are, independent of the trust for this reason and charge half of Trust prices.
TELEPHONE
Bdwy. 2731; Home 53427
Godeau-Martinoni Funeral Directors
827 S. Figueroa St.
No extra charge for funerals in any part of Los Angeles County.

INDESTRUCTO TRUNKS
Are Guaranteed For Five Years Against Damage, Loss or Fire.
INDESTRUCTO LUGGAGE SHOP
224 West Fifth

HARMONY
We carry out each funeral service in harmonious conformity with the wishes of our employers—the public. We have builded an undertaking organization whose reputation is the highest and whose equipment is most excellent. Let us serve you should occasion require.
W. A. BROWN,
1047 South Figueroa Street.
Main 2023. Home 53147.

MARRIAGE LICENSES.
The following marriage licenses were issued yesterday. Name and age given.
GUSTAFSON—POMGRAN. ... Jennie Pomgran, 44.
HOWARD — BROWN. ... Susie E. Brown, 37.
KANE—BOYD. Daniel ... 28.
LOUGHERY—SEIBERT. ... Mable C. Seibert, 18.
MONTANO—BIGELOW. ... Bigelow, 21.
MOORE—McADAMS. ... L. McAdams, 18.
PARKINS—HALL. John F. ... B. Hall, 27.
POSTON—McGINLEY. ... McGinley, 30.
ROBBINS—DIEL. William H. ... Diel, 41.
RODRIGUEZ — MORALES. ... 35; Marcellina Morales, 20.
TETTLAFF — McGREGOR. ... 30; Ora M. McGregor, 23.

BIRTHS.
Name, sex, place and date of birth.
ADOCK. Mr. and Mrs. ... Cottage, April 24.
COSTELLO. Mr. and Mrs. ... tage, April 24.
GREVE. Mr. and Mrs. ... odist Hospital, April ...
GUERRARA. Mr. and Mrs. ... Castelar street, April ...
HELLMAN. Mr. and Mrs. ... Seventeenth street, April ...
KORALIS. Mr. and Mrs. ... Fifteenth street, April ...
LAGONNER. Mr. and Mrs. ... ver street, April 22.
LOCKETT. Mr. and Mrs. ... Sixty-first street, April ...
LUEPKE. Mr. and Mrs. ... Eighty-seventh street, April ...
McJANNIER. Mr. and Mrs. ... 5039 Monte avenue, April ...
NANMAN. Mr. and Mrs. ... pital Hospital, April ...
PENA. Mr. and Mrs. ... Pacific Camp No. 3, April ...
RALL. Mr. and Mrs. ... odist Hospital, April 22.
SADLER. Mr. and Mrs. ... Kohler street, April 24.
SANCHEZ. Mr. and Mrs. ... West Fifty-fourth street, April ...
SEAMAN. Mr. and Mrs. ... pital, April 22.
SEPULVEDA. Mr. and Mrs. ... California Hospital, April ...
SMITH. Mr. and Mrs. ... Cottage, April 22.
STEINER. Mr. and Mrs. ... South Main street, April ...
STEUART. Mr. and Mrs. ... quoise street, April 22.
STOGDILL. Mr. and Mrs. ... Hospital, April 22.
WAGNER. Mr. and Mrs. ... County Hospital, April 23.
WATT. Mr. and Mrs. ... West Forty-second street, April ...
WHITE. Mr. and Mrs. ... North Rosemond street, April ...
YOUNGBLOOD. Mr. and Mrs. ... (twins.) 511 South Johnston street, ...

DIVORCE SUITS FILED.
BURKE. Teresa Verne against ...
CAMPBELL. Frank L. against ...
HENDERSON. Anna L. against ...
MIRCOV. Rafel against ...
POGGERA. Lillian against ...
TUCKER. Francis M. against ...

DIVORCE DECREES GRANTED.
BEANE. Ida from Alton.
BUNTING. Mildred E. from ...
CANTERBURY. Dorothy from ...
DE WITT. William H. from ...
HATCH. Letisia Jones from ...
HUFFMAN. William from ...
PRYOR. Frankie from ...
ROSE. Charles M. from ...
SCHNEIDER. Louise ...

OFFICIAL DEATH RECORD.
Name and place of death—
BELL, Susan E. Los Angeles.
BOYCE, John E. Los Angeles.
CASPARY, Maria. Los Angeles.
GROGER, Charles W. Los Angeles.
HAIGHT, Kate M. Los Angeles.
HARTLEY, Mary E. Los Angeles.
LAND, August. Los Angeles.
LAPE, Nancy F. Los Angeles.
MEARS, George W. Los Angeles.
MILLETT, Christina S. Los Angeles.
MONTGOMERY, Ma. Los Angeles.
O'SULLIVAN, Michael. Los Angeles.
PEDALLA, Carl. Los Angeles.
READ, Lavenia S. Los Angeles.
RICHTER, Peter. Los Angeles.
SCHEIDER, Levi. Los Angeles.
SMITH, Joel. Los Angeles.
VALLE, Frank A. Los Angeles.
YOUNG, George William. Los Angeles.

DEATHS.
With Funeral Announcements.
BALL. At her home in ... Borden Ball, wife of ... resident of Los Angeles. Funeral services ... Wednesday afternoon.
CAMPBELL. In this city, ... Campbell. Remains at ... No. 1147 South Flower ...
CONNOR. In this city, ... years. Remains at the chapel ...
DAWNS. At his home, ... Orange county, ... Dawns, husband of ... only son of ... in the 43rd year of his age. Funeral at ... day, 2:30 p.m.
DENNEY. At her residence ... Funeral services from the ... day, April 26, at 2:30 p.m.
GIBB. At No. 147 ... Gibb, beloved ... Dubuque, Iowa ... of Norwalk, O. ... Funeral services ... corner of Alvarado ... day, April 27, 1916, at 2 p.m. ... Los Angeles Cemetery.
GILBERT. At his late residence ... Forty-first place, ... band of Lillian M. Gilbert ... Gilbert, a native of ... Funeral Thursday ... residence; thence to ... directors.
GRINNELL. At No. 1004 ... Amelia C. Grinnell. Remains at the chapel ... No. 842 South Figueroa ...
KILLIPS. The funeral of ... of No. 1457 ... the chapel of ... Wednesday, 2:30 p.m. ... dence, as previously ...
KING. In this city, April 24, ... years. Funeral today ... from the chapel of ... 1237 South Flower ... Cemetery. ... please copy.)
O'SULLIVAN. April 24, ... second street, ... father of Michael ... O'Sullivan, aged ... Funeral Wednesday ... from parlors of ... quiem mass at ... a.m. Interment ...
RICHARDSON. April 25, ... aged 47 years, ... son, No. 1720 West ... of W. E. Richardson. Funeral notice later.
ROLLER. April 24, ... mother of ... Services will be ... Columbia Circle, ... the chapel of ... South Flower street, ... 10:30 a.m.
SNYDER. At No. ... 25, Mrs. Anna ... Snyder, a native of ... Funeral from the ... O'Connor, No. ... Thursday, April 27, ... mass at St. Vincent's ... terment, Calvary Cemetery.
SPEIR. April 22, ... Services at ... 865 Figueroa, ...
VALLE. At No. ... 24, F. A. Valle, ... Louise Valle and ... Ben, Joe and ... and Mrs. A. ... fornia, aged 44 years. Funeral from ... 27, at 9:30 a.m., ... cent's Church, ... Cemetery. ... directors.
VARNEY. Willard ... Services will be held ... 2:30 p.m. from ... Company.
WATERS. At No. ... 25, Jennie E. ... Funeral from ... Thursday, April 27, ...
WILSON. April 25, Mrs. ... Remains at parlors of ... ment, Salt Lake City, ...

FUNERAL NOTICE.
Attention, Ladies of the ... public: You are requested ... Mrs. Maude Roller, ... cle, No. 34, at ... Garrett's undertaking ... Flower street. ...

CARD OF THANKS.
We wish to express ... friends and neighbors ... our bereavement.
MRS. WILLIAM ...

LODGE NOTICE.
South Gate Lodge ... M., will confer ... (Wednesday) ... Main, at 7:30 ...

LODGE NOTICE.
Hollenbeck Lodge ... M., will confer ... day, April ...

Ever-advancing Sou...

...XXVTH YEAR.

BUSINESS to a mil... $1,765,000 in ...

In Trouble.

...G SUM GONE; CASHIER TAKEN.

...ousands Said to be Missing from Company Funds.

...ted Employee Arrested as an Embezzler.

...ed False Entry Clew to Asserted Shortage.

...bert Greenwood, Jr., for more ... fifteen years the trusted cash... of the Klauber-Wangenheim Co., ...olesale tobacconists with branches ... many cities, was arrested yester... afternoon in the office of Dep... District Attorney Joos on a ...rge of embezzling the company's ...ds. It was intimated by the offi... of the company that the short... will run into thousands of dol... the improper entry of an item ... $30,000 having given the first ... to the alleged defalcations. The ...ic complaint sets out the theft ... 1916.

...tective Nick Harris, who for ... past has been investigating ... affairs of the cashier, made the ... and the man was immediately ... before Justice Hinshaw for ...ignment. There his bail was ... at $2000 and the date of his pre... hearing set for May 10.

...the meantime, a corps of ex... accountants is going over the ... of the corporation, which has ... principal offices in San Diego. ...lle Klauber, president of the ..., came up from San Diego to ... to the complaint. Mr. Wan..., who resides in Boston, is ... to be coming here to be pres... at the preliminary.

...eenwood is said to have been ... practical charge of the money ... of the corporation in Los An... According to reports made to ... District Attorney Joos, a ... of $7106.25 is alleged to ... been found on the books on ... 31, 1915. The alleged false ... of $30,000 was found recorded ... November 22, 1915. The discov... of the latter entry by another ...oyee of the company is what ... the first investigation. ...t Greenwood realized what was ... was indicated by the fact ...

N. B. Blacks...
318-320-322 South ...
Paris Fashions in H...
Suits and ...
—A SA...
Wednesday
—We Present the Unusua...
—A Happy Combination ...
—Suits and Gowns of Tru...
clusive Elegance at prices ...
regular.
Elegance! Eco...
—That's the watchword.
—Evening Gowns, Afternoon Gow... piece Suits and Wool Suits.
—Garments that are the final word in ... Paris-made apparel and some that ... offered at prices that mean a wonde... penditure for YOU.
—Individuality is everything to the w... chic, and individuality is surely fou... are, in these fascinating modes for ... wear.
—Number of garments limited—pro... able.
—Exclusive Mode... Dresses and Evenin...
Formerly $75.00 ....
Formerly $85.00 ....
Formerly $100.00 ....
Formerly $150.00 ....
Formerly $225.00 ....

APRIL 26, 1916.—[PART

MARRIAGE LICENSES.

BIRTHS.

DEATHS.

DIVORCE SUITS FILED.

DIVORCE DECREES GRANTED.

OFFICIAL DEATH LIST.

Pictorial City Sheet (II.)

...advancing Southern Metropolis

California and the Coast—10 Pages

The Times

LOS ANGELES

XIVTH YEAR. WEDNESDAY, APRIL 26, 1916.—EDITORIAL SECTION. POPULATION By the Federal Census (1910)—319,198 By the City Directory (1915)—538,517

BUSINESS is growing by big jumps in Los Angeles. The bank clearings are running from a million to a million and three-quarters per day in excess of last year. Yesterday's clearings were over $1,765,000 in excess of those of the corresponding day of 1915. Every day shows a gain.

In Trouble.

...SUM GONE; ...SHIER TAKEN.

...ly Said to be Missing ... Company Funds.

...d Employee Arrested as an Embezzler.

...d False Entry Clew to ...verted Shortage.

...r Greenwood, Jr., for more ...than years the trusted cash... for Ehrlher-Wangenheim Co., ...n tobacconists with branches ...r cities, was arrested yester... in the office of Dep... District Attorney Joos on a ...of embezzling the company's ... It was intimated by the offi... the company that the absorp... ran into thousands of dol... The improper entry of an item ...,000 having given the first ...e of the alleged defalcations. The ...complaint sets out the theft ...

...Nick Harris, who for ...ast has been investigating ...s of the cashier, made the ...ed the man was immediately ...ed before Justice Hinshaw for ...ation. There his bail was ...ced and the date of his pre... hearing set for May 10. ...In the meantime, a corps of ex... accountants is going over the ...s of the corporation, which has ...principal offices in San Diego. ...H. Ehrlher, president of the ...ny, came up from San Diego to ...file the complaint. Mr. Wan... ...ger, who resides in Boston, is ...said to be coming here to be pres... at the preliminary.

...It is said to have been ...ficial charge of the money ...s of the corporation in Los An... According to reports made to ...the District Attorney Joos, a ...total of $7104.25 is alleged to ...have been found on the books on ...April 11, 1915. The alleged false ...entry of $6,000 was found recorded ...on December 22, 1915. The discov... of the latter entry by another ...officer of the company is what ...led to the first investigation. ...The Greenwood realized what was ...about when indicated by the fact

Richard H. Cole

Of Pasadena, who is to represent President Carranza at the San Antonio conference with Gens. Scott and Funston. Simultaneously with Mr. Cole's departure an action was filed in the local Federal court opposing his second plea to be discharged in bankruptcy.

that, when called upon by the District Attorney's office to appear and make an explanation, he was ready with his attorneys. They asked that no action be taken until he had made his side of the case known and appeared with him. His wife also appeared and all stoutly maintained his innocence. He did not explain the entries in the books which caused his arrest.

Greenwood has a wide acquaintance in the tobacco trade of the Coast. He is a man well past 50 years of age and resides with his family at No. 2626 Romeo street. Shortly after the discovery of bookkeeping errors he was dismissed from the service of the company and has not been working for several weeks.

Coincidence.

ENVOY OPPOSED IN BANKRUPTCY.

Carranza Agent's Financial Status Under Fire.

Just as the Pasadenan Leaves on National Mission.

To Represent First Chief at Gen. Scott's Conference.

Yesterday, simultaneously with the departure of Richard H. Cole of Pasadena for San Antonio to confer with Gens. Scott and Funston as the personal representative of President Carranza, opposition was filed in the United States District Court to his discharge from bankruptcy.

The protesting creditors are C. A. Malette and Charles F. Mohnille, both of San Diego, who allege that Mr. Cole is indebted to them by $1000 and $6000, respectively, and they want a showing of his financial condition. A date will be set for the hearing of the protest to his discharge, and the matter referred to Force Parker, referee in bankruptcy, for adjudication.

On January 13 last Mr. Cole filed a petition in bankruptcy in the United States District Court, the schedules showing an indebtedness of $9029.25. His assets were alleged to be $699, all claimed to be exempt. It is on this petition that De Witt C. Mitchell of San Diego, representing the two creditors named, has demanded a showing.

SECOND EXPERIENCE.

This is not the first experience of Mr. Cole in bankruptcy. The records of the Federal Court here show that he filed a similar petition on September 21, 1905, giving his debts as $16,975.42, with assets amounting to but $80, in the shape of personal belongings claimed to be exempt from execution. He was discharged from bankruptcy by Judge Olin Wellborn November 27, 1905. At that time he gave his occupation as that of a ranchman, and lived at Ascot Park. He now resides at Brigden road and Pepper drive, Pasadena, where he has a place covering about three and one-half acres that is said to be worth $16,000.

According to his friends, Mr. Cole has been an active confidant of Gen. Carranza ever since the first chief became an active agent in Mexican affairs. He spent some time in Washington just preceding the recognition of Gen. Carranza by President Wilson, and he and his wife were conspicuous figures in the society of the national capital. Since then he has been in active communication with Gen. Carranza and is reported to have been in receipt of some large fees. It is this feature of the case that is being investigated by P. M. Hall, referee. Soon after the recognition of Gen. Carranza dispatches from Washington mentioned Mr. Cole as the probable Ambassador to the City of Mexico from the United States, but the honor was later given to Henry F. Fletcher, who at the time was Ambassador to Chile.

Mr. Cole is a son of the late Nathan Cole, who at once time was Mayor of St. Louis. During his lifetime the elder Cole organized what was known as the Nathan Cole Investment Company and transferred to it property worth about $1,000,000. Under the arrangement made by him at the time the profits of the corporation, virtually owned by the Cole estate, were to go to his widow at his death, and thereafter revert to his children, Amanda H., Ernest H., Nathan, Jr., Richard H., Herman C., Percival V., Hallie Cole, Herbert and Reba Cole Steel. The widow, Rebecca L. Cole, still lives in St. Louis, and is now 85 years of age. The Nathan Cole Investment Company was organized in June, 1899, and the Cole property was transferred to the corporation on March 4, 1904.

IMPORTANT HOLDINGS.

The Coles occupy a fine home in Pasadena, and it is a part of the history of Mr. Cole's activities among important and leading Mexicans that a few months ago he was visited by Gen. Obregon, right-hand man of Gen. Carranza.

It is said that Mr. Cole alleged that he owns an island off the coast of Mexico, that is almost pure magnesite, and that it was to promote its development that he enlisted the financial help of the San Diego creditors. He said that he had secured the island from the Mexican government, these men declare.

JUDGE RETURNING.

Next Move Undetermined in Southern Pacific Oil Fraud Cases.

United States District Judge Bledsoe, who has been in Washington, with court attaches, for the past two weeks taking testimony in the Southern Pacific oil fraud cases, left the national capital last night for the Pacific Coast, and is expected home Sunday.

The testimony taken at Washington had to do with the proceedings at the time the land in controvery was patented to the Southern Pacific. What will be the next course in the litigation has not yet been determined.

Judge Bledsoe will be at the Federal Building Monday, to take up the calandars in both Judge Trippet's and his own department. Judge Trippet will be in Fresno for the following two weeks holding the May term of the Federal Court.

ICELESS ICE RINK PLANNED.

Skating Possible, Even in the Tropics, with Composition Made by Local Man.

Los Angeles is to have the first iceless ice skating rink in the world. Iceless ice is the invention of Paul Bourgeois of No. 700 West First street. It is a new composition which makes skating possible all the year around and in any climate, including the tropics.

C. H. Diamond of 629 Story Building is so impressed with the invention that he has decided to have an open-air rink, 100x200 feet, built in the neighborhood of Eighth street and Grand avenue. An exhibition of skating on this iceless ice was given by C. E. Barnard, partner of Mr. Bourgeois, yesterday.

Mr. Bourgeois claims that this new composition cannot break, unless deliberately chopped up, it cannot wear out and it cannot melt, unless put on a fire, and after it is melted it can be used over and over again. The composition is laid down in liquid form and "freezes" over, or hardens, in twenty-four hours.

Oh, My!

SOME ROMANCE.

Prowlers at Mayor's Home Were Simply Out to Meet Two Charming Manicure Girls Who Had Purposely Given Them Wrong Address.

A careful investigation of the remarkable incidents that occurred Monday night at the home of Mayor Sebastian, No. 2282 Cambridge street, when Police Chauffeur De Merse opened fire on two prowlers, late yesterday afternoon developed into a weird story of misplaced affection.

Shortly after the attack upon De Merse and the subsequent fusillade, two strangers, giving the names of Ralph Weil and Charles Austin Wilson, were arrested by the University police. After many hours of questioned the Mayor was informed of the result of the investigation.

"It appears the two young men had visited a manicure parlor earlier in the evening," Mayor Sebastian declared last night. "They liked the young women who attended them and requested they be permitted to see them again. The girls wrote on a card their names, and told the boys to come to Sixteenth street and Western avenue. It later developed this was done so the girls could get rid of the boys.

"The young men went out to the location last night, and were soon lost. They wandered about, not knowing where they were. Finally they heard music. I was playing my phonograph. While they were listening at my window, Chauffeur De Merse came up. They hit him and ran. De Merse, thinking them bandits, opened fire. Naturally, the young men ran. This morning we found the card the girls had given them resting in a rose bush."

Goes Off.

FIND IS DANGEROUS.

Boy Touches Match to Moving-picture Bomb—Receiving Hospital Surgeons Remove Iron Splinters and Say He Will Recover.

Ernest Bordier, 13 years old, No. 3457 Beswick street, found an odd article. He investigated. Its construction was strange. Inside was a powdery substance.

He touched a match to the powder. In doing so he set off a bomb of powerful composition, used by moving-picture directors in demolishing buildings in film catastrophes.

The bomb was filled with small bits of iron. These metal chips were blown into the hands and face of the boy. When he was taken to the Receiving Hospital the surgeons removed more than 300 small fragments from his arms and face. Fortunately his eyes escaped the charge. His injuries are not serious.

ILLICIT SALES.

Japanese Convicted of Running "Blind Pig" in Cafe.

Asasaburo Kawafuku was convicted of running a "blind pig" in his cafe at No. 250 Jackson street yesterday in Police Judge Richardson's Court. His waitress, Hiro Matysaki, pleaded guilty to serving drinka without a permit. The two will be sentenced today.

Policeman J. B. Peyton won distinction in the case. He learned of the sale, acted as his own detective, witnessed the illicit sale, arrested the couple, appeared in court as the complaining witness, and when the deputy city prosecutor was called away, Policeman Peyton tried the case. It is the third "blind pig" case he has prosecuted, in all of which he has secured convictions.

Promises an Annual Horse Show.

Miss Dorothy Webb,

One of the best-known horsewomen in America, who is to make her home here with her famous string of thoroughbreds.

With Her Stables.

FAMOUS HORSEWOMAN IS TO MAKE HER HOME HERE.

A PACIFIC COAST horse show may shortly become an annual event if the lead of Miss Dorothy Webb, noted millionaire horsewoman of Greenwich, Ct., and New York City, is followed by owners of other strings of thoroughbred show horses. At the Alexandria last night Miss Webb announced that Los Angeles is to be her home henceforth.

The addition of her string of champions to the already-numerous first-class stables in this State, coupled with her devotion to the sport and her announced intention of "stirring things up a bit in the horse show line," is expected to do much toward arousing interest in an annual Pacific classic. Miss Webb leaves today for New York and expects to return in about sixty days, bringing her horses with her.

Her decision to make her home here was reached after two weeks passed in looking over the city. She has already accepted an offer for her New York home and has wired instructions to her brokers in Greenwich and New York to open negotiations for the sale of the Greenwich property.

Miss Webb became famous in the sporting world in 1912, when her saddle pony, Sweetbriar, took the blue ribbon and the trophy at the Madison Square Horse Show. Since that time she has won many trophies and her string of Kentucky thoroughbreds has been declared to be the peer of any in the land. She has seven horses in all, of which four, Sweetbriar, Chesterfield, Royalist and Royal are widely known.

Royalist, for whom Miss Webb has scornfully refused great sums and for whose support she says she would willingly earn her living with the scrubbing brush if necessary, has been declared the champion of champions and has won countless purses and trophies, including the Kentucky classic several years in succession. Chesterfield has taken several prizes and today will be pitted against the prize contenders of the East at the Durland show, held in New York City during the next three days. Royal, a 5-year-old Kentucky thoroughbred, for whom Miss Webb paid $7000 when he was a colt, is considered the dark horse of the National Horse Show, to be held at Madison Square Garden this autumn, where he will make his debut as a novice.

When Miss Webb comes here, however, Sweetbriar will not accompany her. She has been sold to John McC. Bowman, owner of the Biltmore Hotel of New York, for $5000, on the condition that she shall never be sold and shall be used only for show and breeding purposes. The pony has been declared the finest in the world, and had the war not interfered would have been exhibited at the International Horse Show in London.

Miss Webb has one other hobby besides her horses—speed. She broke the auto record between New York and Atlantic City, and her decision to locate here was influenced greatly by the hundreds of miles of boulevard in Southern California. She has already purchased a car here and spent yesterday afternoon trying it out on the road to the beaches. She is the sole heir of her father's vast estate and says her ambition in life is to best the income tax collector.

Are Disappointed.

WOMEN DEMAND TO HEAR CASE AGAINST MAXWELL.

W. J. FORD, former assistant District Attorney, stirred up a veritable beehive yesterday in the South Pasadena justice court when, as defendant's counsel, he asked the exclusion of all spectators in the preliminary hearing of Everett C. Maxwell, on official of the History and Art Museum at Exposition Park, arrested several weeks ago charged with having committed annoyances against Ben Covert, a 10-year-old South Pasadena boy.

A courtroom full of women vehemently protested against the order. Mrs. E. K. Foster, president of the Juvenile Protective Association of Los Angeles; Mrs. George S. Rice of the same society; Mrs. F. D. Drake, representing the Morals Efficiency League, and Mrs. D. Z. Gardner of the Lincoln Park Parent-Teacher Association, were among the more prominent protestants. Mrs. Foster said: "If our association is to be efficient in the checking of practices such as those charged against Mr. Maxwell we must be allowed free access to all testimony. There have been too many miscarriages of justice in cases of this kind and we do not intend to allow any such opportunity. In this case if there is anything we can do to prevent it."

Ford's only reply to the remarks directed at him was: "It is against my principles to allow women to come into contact with such details as must necessarily arise in a case of this description and I intend to stand upon my legal rights in the matter."

Deputy District Attorney Woolwine, for the prosecution, refused to be brought into the argument. At the conclusion of the hearing, which was held behind closed doors, Justice Crump announced that Maxwell would be bound over to the Superior Court under bond of $1000.

In addition to the complaining witness, there appeared to testify against Mr. Maxwell Mr. and Mrs. B. F. Covert, the parents; Clifford Stanley and his brother, Frederick; Reynold Ranyard and Constable W. H. Johnson.

About Face.

NO FRICTION ON PAY.

Supervisor Norton Suddenly Changes Former Attitude Upon Salary for Grand Jury Investigator and Votes With Others That Claim be Allowed.

When Deputy County Counsel Murphey Monday called attention of the Board of Supervisors to the District-Attorney's indorsement of the demand for the salary of Grand Jury Investigator W. L. Hartshorn, the board voted to allow the demand. The investigator was present and was not asked for any explanation as to his duties, though such explanation was originally demanded by Supervisor Norton. That official showed sudden friendship for Mr. Hartshorn and favored the demand without question.

He even praised the work done by the investigator and also that of the grand jury—something quite unusual.

Steadfast.

WOMEN HONOR PARTY TICKET.

Republican League Banquets Convention Nominees.

Rosy Prospects for Victory Tuesday Discussed.

National Committeeman in Plea for Loyalty.

With the members of the Women's Republican League, the charming hostesses and several hundred guests present, the reception and banquet given last night in The Times Assembly Rooms in honor of the nominees of the Republican party for delegates to the national convention was one of the most important and most enthusiastic events of the local Presidential primary campaign. Republicanism was the keynote of the gathering and the speakers were unanimous in the declaration that California more than any other State needs the Republican party more than the party needs it.

Hon. Phil A. Stanton, Republican national committeeman, made the principal address. He voiced a strong plea for solid support of the Republican delegates, who, if sent to the Chicago convention, will demonstrate to the nation that California is still safe, sane and loyal.

Mrs. O. P. Clark, a tactful and brilliant woman, one of the loyal members of the Women's Republican League, presided as toastmistress. "We have never faltered in our love for the loyalty, confidence, honor and respect of the Republican party," she said, "and we wish to vow our allegiance to maintain its solidarity. We know that in the Republican party lies our only hope of protection and prosperity. Protection of our industries, national protection the Democratic party has never learned.

"The Progressives are not really a party, they are just freakish offsprings that are now seeking a new name and another home. They well realize their awful mistakes and the fact that they are returning to the Republican fold is a triumph for the Republican party.

"United, surely we are united, but we never went away. I have the utmost confidence in the ticket of delegates chosen to represent the Republican party. They are all good Republicans and by their election California will have presented the best ticket, the ticket representative

(Continued on Second Page.)

BACK TO THE OLD WASHTUB.

It may Come to that Unless Prices of Laundry Materials Stop Going Up.

If this war doesn't stop soon people either will have to pay a great deal more for their laundry work or revert to the family washtub. On account of the altitude records now being made in the prices of materials used by laundries Los Angeles firms already have considered the question of an advance in prices.

"There will be no advance at present as far as we are concerned but unless increases in the cost of materials stop there is no telling what we will have to do," said G. A. Miller, president of the Troy Laundry Company. "Our supplies have gone up in price all the way from 20 per cent. to 500 per cent."

Even soap, made here in Los Angeles, has jumped 40 per cent. It was raised 1 cent a pound last week. As for marking ink, "why it's almost out of the question," is the way Mr. Miller put it. "And bluing, which we used to buy at $2.50 per pound, is now $15."

Many of the essentials used in the laundry business are manufactured in Europe and those which are made in Germany simply cannot be obtained.

A. B. Blackstone Co

318-320-322 South Broadway

Paris Fashions in Highest-class

Suits and Gowns

—A SALE

Wednesday

We Present the Unusual

A Happy Combination

Suits and Gowns of True, Artistic, Exclusive Elegance at prices sharply below regular.

Elegance! Economy!

That's the watchword.

Evening Gowns, Afternoon Gowns, Silk Suits, three-piece Suits and Wool Suits.

Garments that are the final word in the reproduction of fine-made apparel and some that are originals—now offered at prices that mean a wonderful lessening of expenditure for YOU.

Individuality is everything to the woman who is really chic, and individuality is surely found, in fullest measure, in these fascinating modes for spring and summer wear.

Number of garments limited—prompt selection advisable.

—Exclusive Model Suits, Dresses and Evening Gowns

Formerly $75.00 ..... Now $52.50
Formerly $85.00 ..... Now $62.50
Formerly $100.00 ..... Now $65.00
Formerly $150.00 ..... Now $97.50
Formerly $225.00 ..... Now $157.50

Chickering

PIANOS

Represent the Best in Piano Construction Today the same as in 1823, when the first Chickering Piano was made.

—The wonderful *purity, depth* and *sweetness* of *tone*, elastic touch, the simple elegance of design and finish are the predominating factors that have made the Chickering piano the *favorite among musicians* and musical people, for nearly one hundred years.

Before You Buy Your Piano

—Come in and let us show you the elegant line of Grands, Uprights and Player Pianos—also the magnificent new Chickering Artigraphic, which reproduces with exact fidelity the playing of the world's greatest artists.

—Nowhere will you find a better or more representative line of pianos or player-pianos than is offered by this company.

BARGAINS IN USED PIANOS

A wonderfully large stock of used Pianos and Player-Pianos at Genuine Bargain Prices. Call and inspect them, or write us for complete list and our special proposition. Easy Payments arranged.

FRANK J. HART
SOUTHERN CALIFORNIA MUSIC COMPANY
332-334 SOUTH BROADWAY, LOS ANGELES
Branches: Pasadena, Riverside, San Diego

Republicans Rally Behind Straight G. O. P. Ticket.

Politics.

RANK AND FILE ACTIVE TODAY.

Plan Fitting Celebration of Republican Day.

Flying Squadron to Campaign Throughout City.

Immense Crowd Predicted for Long Beach Rally.

There will be a tremendous political awakening throughout California today when Republicans in every city and hamlet will observe "Republican Day." In Los Angeles a "flying squadron" of 100 or more pretty young women will carry the tidings of Republicanism into the business and industrial sections, while during the afternoon a calliope conveyed through the principal thoroughfares will call attention to an immense placard advising all who would see an early return of prosperity to vote for the Republican ticket of delegates "From Bordwell to Chapman."

The "flying squadron" will leave Republican headquarters, No. 621 South Spring street, early this morning, and will continue activities until dusk. The following will be in charge of various delegations: Miss Margaret Scott, Mrs. Graydon Crawford, Mrs. William Harrison Tudd, Miss Adeline Stanton, Mrs. John T. McBean, Miss G. Walton, Miss A. P. Melesky, Mrs. Viola Farrell (captain.) Miss Alberta Martin, Mrs. Jessie Billings, Miss May E. Farnum and Miss Claya Taylor.

At noon the members of the "flying squadron" will be guests of honor at a luncheon to be given at Christopher's. Dr. A. J. Scott, president of the Republican Club of Los Angeles County, will address them, while other officials of the club will be present. The automobiles in which the young women will ride to the various districts will be gaily decorated.

Long Beach Rally.

"We will be disappointed with less than 5000 people in attendance at our rally at the auditorium Thursday night," said Assemblyman Rominger of Long Beach at Republican headquarters yesterday. "There are upwards of 40,000 people in the city, and 15,000 of them have registered. I am sure one-third of the total registration will be represented at the rally."

Mr. Rominger also brought the information that Long Beach can be depended upon to give an overwhelming vote for the "Bordwell-to-Chapman" Republican ticket. He said the "Uniteds" have not been able to stir a bit of interest in his city.

Preceding the speaking in the Auditorium there will be given a fine dinner at the palatial Virginia Hotel, at which a large number of Long Beach and out-of-town Republicans will be guests. A large delegation will go from Los Angeles, including nominees for delegates to the national convention, officers of the Republican Club of Los Angeles county and many of its members.

An endeavor is being made to secure Ralph D. Cole, the Ohio orator, who is to be the principal speaker at Trinity Auditorium, for the Long Beach programme, but he could not be reached yesterday. Whether he comes or not, there will be some eloquent speakers. They include John G. Mott, one of the most loyal Republicans in the south; Francis V. Keesling, chairman of the State Central Committee; C. C. Chapman and Hon. J. F. Stutesman, former Minister to Bolivia. Stephen Townsend will preside.

Henry F. Barbour, Ira S. Hatch and Charles S. Nowels comprise the Arrangements Committee, the members of the Entertainment Committee being Frank F. Merriam, Sam J. Abrams and Charles L. Heartwell. Members of the Reception Committee are: W. B. McQueen (chairman,) G. M. Skidmore, W. L. Porterfield, P. C. Roberts, C. H. Windham, J. A. Rominger, W. E. Hinshaw, A. L. Parmley, G. H. Besancon, L. N. Wheaton, Mrs. J. M. Edgar, Mrs. Harry Aylesworth, O. G. Mechem, Ralph Clock, C. A. Buffum, Col. W. J. Horne, T. H. Waldron, J. W. Reagan, William H. Wise, E. J. Gillette, F. B. Fritz, W. H. Bennett, George H. Bixby, W. T. Lisenby, Charles Malcolm, J. F. Craig, John Meteer, Llewellyn Bixby, Miss Naomi Tompkins, Walter A. Case, C. A. Wiley, E. J. Wightman, M. Q. Giffen, S. L. Thomas, John Blain, J. J. Penny, Edgar McFadyen, Mrs. I. S. Hatch and Col. C. R. Drake.

Local Meetings Tonight.

The following meetings will be held in Los Angeles and vicinity tonight: Clifford-street school, speakers Ira Thompson and Rev. Glenn MacWilliams; reception for Mrs. Cole and Mrs. Krebs at residence of Mrs. A. D. Houghton, No. 800 South Kingsley drive, 2:30 p.m.; Livingston Hall, Eighteth street and Vermont avenue; La Crescenta schoolhouse, La Canada.

Tragic.

BLOW MAY BE FATAL.

Automobile Strikes a Woman Seventy Years of Age and Injuries are Very Grave—Two Occupants of Car Thrown Out and Slightly Hurt.

Mrs. Eva Schwartz, 70 years of age, No. 426 South Figueroa street, was probably fatally injured and two other persons were slightly hurt Monday night when an automobile owned and driven by G. A. Terpening of No. 2029 North Broadway struck the aged woman as she was crossing the street in front of her home.

At the Receiving Hospital Mrs. Schwartz was treated by Police Surgeon Johnson, who declared her skull was fractured, and her left leg broken. She has many bruises and lacerations. Mrs. Terpening and S. F. Braun, who were in the automobile with Mr. Terpening, were pulled out and slightly injured.

According to the police who investigated, Mrs. Schwartz attempted to run across the street in front of several automobiles and, becoming confused just as Mr. Terpening was driving by, stepped in the path of his car. In falling Mrs. Schwartz caused Mrs. Terpening, who in turn caught her hands in Mr. Braun's coat. The impact threw all to the pavement.

Direct.

STRAIGHT TO POINT.

Motley H. Flint Gives Roosevelt-for-President Banqueters a Jolt by Telling Plainly he Stands for the Regular Republican Ticket.

Motley H. Flint threw a bombshell into the Roosevelt-for-President banquet at Hamburger's Cafe last night, when he announced that he is going to vote for the straight Republican ticket for delegates to the Republican national convention, and not for the rump, or so-called United-Republican ticket. Great was the enthusiasm when Mr. Flint was secured for a speaker at the banquet, but it was considerably dampened by that utterance. Said he:

"I want it distinctly understood that I am a Republican and have always stood and voted for the 'stand-patters.' My name was used at the Republican convention in the Palace Hotel. My name was proposed as a delegate. It is not on the ticket; perhaps they did not think I was good enough. As my name was proposed, I feel it my duty to remember that ticket on election day."

At the Republican Women's League banquet last evening.

A view of part of the speakers' table. Left to right, Hon. J. F. Stutesman, Mrs. O. P. Clark, toastmistress; Hon. Phil A. Stanton, Republican National Committeeman; ex-Judge Walter Bordwell.

Warning.

ATTEMPT TO GULL EX-IOWAN VOTERS?

TRICKY TACTICS CHARGED TO THE "UNITEDS."

Letter Written by Joe Crail for the Purpose of Influencing Friends of Senator Cummins Is Branded as "Unjust, Unstatesman-like and un-American."

Warning was issued yesterday to the 100,000 or more former Iowans now residing in California by Assemblyman Joseph A. Rominger, of Long Beach, against a carefully-prepared "letter of misinformation" which is being mailed to them from the headquarters of the hyphenated "United-Republicans" for the purpose of influencing their votes at the Presidential primaries next Tuesday. The letter which is signed by Joe S. Crail, one of the "United" nominees, is declared by Mr. Rominger, who is also a former Iowan, to be "in my humble judgment, nothing short of political trickery, which is unjust, unreasonable, unstatesman-like and un-American."

When room was made for Mr. Crail on the "United" ticket it was apparently because of the hope of the Earl-Johnson faction that he could swing a large number of the voters of his native State. It was known he was a staunch supporter of Senator Cummins for the Presidential nomination, but inasmuch as the "United" ticket is almost solidly for Roosevelt, none outside the hyphenated camp believed Mr. Crail's influence would amount to much. No one anticipated that he would come forth with a letter attempting to convey the impression that there is a possibility of the California "United" ticket throwing its support to Senator Cummins.

Mr. Rominger's letter says in part:

My dead Mr. Crail: I am in receipt of your letter of recent date, addressed to me as "Dear Former Iowan," urging my support for the election of the so-called "United-Republican" delegates to the national Republican convention.

Your arguments in support thereof are:

First—That yourself and others of your ticket are for Cummins for President.

Second—That some of your delegates prefer Hughes or Roosevelt.

Third—That the regular Republican delegates have no sympathy for Senator A. B. Cummins for President.

Fourth — That the so-called "United-Republican" delegates stand for harmony, etc., etc.

Fifth—That if the so-called "United-Republican" delegates are elected, it will mean not only a reunited party, but will be of great importance toward the nomination of Senator Cummins for President.

In reply thereto, permit me to say that I have failed to see any announcement from a single delegate other than yourself, of the entire twenty-six so-called "United-Republicans," who have expressed themselves favorable to Senator Cummins as the nominee for President at the Chicago convention.

Is is not a fact, Mr. Crail, that it is a well-prepared political trick you and your associates have concocted to gull the innocent former Iowa Republican voters, by such arguments, whilst the Roosevelt supporters are to gull their friends simply in order to win the election of your ticket, regardless of who shall be the nominee?

Is it not a fact, Mr. Crail, that your delegates are unpledged to any candidate, just the same as are the delegates who were regularly and

(Continued on Third Page.)

Justice.

REPUBLICANS MUST BE FAIRLY REPRESENTED.

Campaign Committee, Replying to Governor's Letter About Welding of Parties, Agrees on the Desirability of Union, but Shows Unfairness of Progressives' Attempt to Control the Chicago Convention.

TO THE REPUBLICAN VOTERS OF CALIFORNIA:

Our attention has been called to a letter written by Gov. Johnson to the candidates for election as delegate to the Chicago Republican convention on what has been termed the "United-Republican" ticket. There are some observations in connection with the matter which should be fairly placed before the people.

We agree with Gov. Johnson's expression that there should be a union of Republican and Progressive forces in our national campaign. We differ with him as to the manner in which this can be brought about, and we wish to submit the facts of the situation to the voters who will vote the Republican ticket for their consideration, in order that they may by their votes do that which will be best calculated to promote the harmony for which we both have expressed a wish.

There were at the last election something over 300,000 votes for the Republican nominee for Governor in the State. These 300,000 people, in addition, voted for a county and State organization. The voters were the Republican party, unquestionably. The organization they created alone had authority to represent them. These people had and have beliefs and principles which are dear to them. They are an organization. They have kept alive the Republican name and spirit and organization.

Another large number of voters known as Progressives, together with some of those who registered as Republicans, at the last election voted another ticket—the Progressive ticket. There is no disposition to criticise their action in that particular, but whatever political activity they displayed was represented in the Progressive election. They assisted in selecting its party officers and were largely successful in electing its nominees for State offices.

TWO SIDES TO IT.

These are the two factions that wish to unite, and we each agree on the desirability of their union. While it may be true that a Republican candidate will not be successful unless he is satisfactory to the Progressive party, it is equally true that a Republican candidate will not be successful unless his selection is satisfactory to the Republican party.

If these two parties or factions are to get together they must each be represented in the "get-together" discussion by those who truly represent each of them, and by those who are selected for that purpose by each of them. The Republican party through its duly-authorized organization met and selected men and women whom it felt, after long and careful conference, would truly represent the 300,000 voters of this State who voted the Republican ticket. It selected men and women largely of judicial temperament, who were free from extreme partisanship and who were truly representative. The Republican party will follow the judgment of those representatives, will abide by it and support it enthusiastically. (By the Republican party we mean the 300,000 who voted the Republican ticket last year.) They are our representatives. They and they alone can speak for us.

The so-called United-Republican ticket does not represent this body of voters for this reason: First, seven-eighths of them, however they may have registered, were really Progressives. They threw their support and allegiance to the Progressive party at the last election, and in so doing were antagonistic to the Republican party. Two of them were judges. There can be no question of the evil of encouraging or permitting judges participating in partisan politics. Witness the striking example of Supreme Justice Hughes and the position he has taken. When a judge hears and heeds the call of party he must retire from the bench. The Republican party is opposed to judges dabbling in politics. Not over three of the entire twenty-six voted the Republican ticket as part of the 300,000. Lastly, if the 300,000 Republicans in California who have adhered to that faith and kept up the organization are to be represented by delegates they should select their own delegates. It is a well-known fact that, however worthy the members of the United-Republican ticket may be as citizens, they were selected to represent the Republican party, not by Republicans, but by Progressives. They were selected to represent the Republican party by the present Governor of the State of California, who now admits it by his support of them, while he also admits he is not a Republican. He has constantly opposed the Republican party for at least four years, has denounced it and refused to permit us to vote for a Republican President last election, and openly announces that his views are the same now as then. We will certainly not be represented if a ticket selected by him is sent to the Chicago Republican convention.

JUSTICE SOUGHT.

How unfair it is for the Progressive party to have its delegation to its own convention at Chicago and endeavor to control our convention also. And if by reason of an unjust and bungling primary law such a course is made possible, it will destroy, not create, the harmony for which both parties have expressed a desire. Our appeal is an old one. We simply demand representation by our own chosen representatives.

We do not know whether it will be possible for the leaders or representatives of these two parties to unite in Chicago. But we do know that such a union there would have but little value unless the masses of each side are fairly and satisfactorily represented in whatever conference might occur. This will be doubly true if the mantle should fall on anyone who has been a leader in the recent activity on either side.

The twenty-six delegates here proposed, while not extremely partisan, were safely among those who preserved the Republican party, and are therefore entitled to represent that party in its counsels. Their names will be found last on the primary ballot, beginning with Walter Bordwell and ending with C. C. Chapman. Republicans who have faith in their party, pride in its history and hope for its future should vote this ticket. It is pledged to the candidacy of no man, but will bring to the deliberation of our party the best thought and judgment of our State in the interests of the party, the State and the government.

[Signed] REPUBLICAN CAMPAIGN COMMITTEE,
By JOHN D. FREDERICKS, Chairman.

Enthusiastic Rally.

The Republicans of the Sixty-third Assembly District held a grand rally last night at Avenue 21 and Pasadena Avenue. The hall was filled to overflowing, and great enthusiasm was displayed by those present. The speakers of the evening were Walter S. Gates and Mrs. Minnie Seffen.

REDUCE "BUG MAN'S" BOND.

Upon the order of United States District Judge Trippet yesterday, the bond of James Sinclair, the "butterfly" man, was reduced from $2500 to $2000, and the defendant released from the County Jail. Sinclair could not raise sufficient money for the original bond.

Honor Ticket.

(Continued from First Page.)

of real Republicanism and the highest character."

Mrs. Clark said it is her hope that a Root, Knox, Hughes, Burton, McCall, Harding or some other great, loyal Republican will be chosen at the national convention to be the standard bearer of the Republican party.

MR. STANTON'S ADDRESS.

Mr. Stanton's address had the ring of loyalty that is possessed only by Republicans of the unwavering stamp. In introducing him, Mrs. Clark said: "No one is at sea as to the stand of Phil Stanton. His friends know he is a stand-patter and his enemies know he is a stand-patter."

After reviewing the four or five years of misrule in California under the mis-administration of Gov. Johnson, Mr. Stanton said:

"The natural reaction has now set in, and were if not for the fact that the law prescribes the tenure of office, those elected in 1914 still have some two years to serve—the Progressive party in this State would this fall be a thing of the past.

"We are now entering upon a Presidential campaign. It is generally considered that the Republican party is coming into its own. In accordance with established custom, the national Republican party will meet in convention in the city of Chicago on June 7, next, to select candidates for President and Vice-President of the United States. This convention will consist of nearly 1000 members selected from every State in the Union. At this time a majority of the delegates to that convention have been selected. Of this number, with the exception of a very few, the entire list is composed of Republicans of regularity, those who have never wavered in the faith, with the result that our standard bearer will be chosen by Republicans of similar views and thought.

"In California two sets of delegates had been presented for consideration at the Republican primaries. One of them is composed of Progressives masquerading under the name of Republicans who desire to represent our party at the Chicago convention. The other set is composed of Republicans who have never wavered in the faith, but always held aloft the banner of Republicanism, even in its dark and trying days.

"The question for you to consider and for California to consider is which set of delegates would best represent the Republican party and the State also. Do you think it would be wise to send twenty-six Progressives masquerading as Republicans, to sit in Republican convention with 950 other delegates, all of whom are real Republicans? Do you think these twenty-six would have any weight or any standing whatever with the other delegates? Would they not be looked upon as political outcasts and treated as such? There is every reason to suppose that they would and that their influence in this convention would be absolutely nil. Where they properly belong is in the Progressive convention, and no one among us would deny them that right. As delegates to the Republican convention they would simply be looked upon as impostors by the convention, and Cali-

(Continued on Third Page.)

All charge purchases made during the remaining days of April will be charged on May bill to be rendered June 1st.

J. W. Robinson Co.
—Seventh and Grand—

Sports Clothes

All who may be planning such garments will find that these have been made especially for them, so completely have they anticipated every need.

La Jerz Blouses

—they came just in time to get in the window and the announcement. Smartest styles we've seen, and best values, too. Come in inch-wide stripes of green, blue, lavender, gold and other new and popular colors. Note with what care they are made—every seam is tucked. Convertible collars with stripes on one side and plain white on the other. Another line showing the low roll collar is equally attractive. Choice $8.50.

Sports Suits

—These are of a different sort, distinguished by many little elegancies that place them above the commonplace.

Suits of Silk Jersey in two or three-piece models; some plain colors with contrasting cuffs and collar, others in effective stripes. Coats are plain tailored with the pronounced flare or box plaited.

Many combinations comprising striped coat and plain colored skirt are shown—the skirt being circular or shirred. Particularly fetching are the leather trimmed suits.

The suits now displayed are alike suitable for beach or mountain, golf or motoring, even for street wear.

Sports Skirts

—of washable gabardine in broad or narrow stripes of the brightest shades, plaided or plain, some button trimmed. Other skirts of soft, wooly, plain colored jersey, others of light weight silk Jersey or wool Jersey. Skirts of plain white, striped serge, and large plaid wool skirts in many color combinations, others in la jerz and tub taffetas, rajah and corduroy. The window display will give a faint idea of the assortment of sport attire we show. Third Floor.

MUNSING WEAR

lines for Women, Children and Men are complete.

Women's Union Suits 50c to $1.75
Children's Union Suits 50c and 75c
Boys' Union Suits 50c to $1.50
Men's Union Suits $1.00 to $5.00

—Women's and Children's Third Floor—Men's and Boys' First Floor—

made union suits popular, and this is why: Munsing Wear fits perfectly and washes perfectly; it is durable, it is comfortable, every seam is flat and smooth; It is non-binding and non-gaping. The buttonholes are well worked and the buttons are sewed on to stay, and better yet, Munsing Wear costs no more than ordinary knit underwear. Our assortments

James Smith & Co.
Sole Agent
Benjamin Correct Clothes
On Broadway at 550
Bet. Mercantile Place and Sixth

CHICHESTER'S PILLS
THE DIAMOND BRAND.
SOLD BY DRUGGISTS EVERYWHERE

GLASSES, EYE TROUBLES are treated only by graduate physicians. Consultation free. Difficult cases solicited. Do not drop your eyes. Dr. Wright & Dr. Hopkins, M.D., 313 S. Hill way; Suite 224. Hours, 9 to 5. Also Wed. and Sat. Evenings 6 to 7:30.

Unusual!

In the rare Turkish character it presents, in the delightful entertainment it affords, even in the style of packing, La Marquise is the cigarette *unusual*—the *ultimate expression* of Turkish quality.

LA MARQUISE

PURE TURKISH CIGARETTES

This unusual excellence has won the *enthusiastic* approval of western smokers, whose standards of criticism are most *exacting*. Careful comparison will make La Marquise *your* preference.

Manufactured by BUTLER-BUTLER BRANDS
Makers of high-grade Turkish cigarettes only
THE AMERICAN TOBACCO COMPANY

2 Distinctive Packages
10 In the flexible Vest Pocket Package 15
20 In the convenient Patent "Lift" Box 25

From the Front.

WAR'S TRIALS VIVIDLY TOLD.

English Soldier Honor Guest at Notable Luncheon.

Tribute to Democratic Army of France.

Drawings Made in Field Show Life of Soldier.

Herbert W. Ward, explorer, author, sculptor and soldier, was the guest of John B. Miller at a luncheon at the California Club yesterday, attended by thirty prominent men bidden by Mr. Miller to meet Mr. Ward. Mr. Ward sat at Mr. Miller's right and Henry E. Huntington was at the host's left.

Mr. Ward and his two sons enlisted in the French army at the outbreak of the war. One of the sons was killed, the other wounded, and the father also was wounded. In the notable gathering at the luncheon Mr. Ward gave a most interesting talk, absorbing in interest and intimate in character. He told of his experiences on the battlefield, where he served until he could serve no longer owing to his injuries.

His talk, quiet though it was, brought vividly before his hearers the horrors of war. Mr. Ward pictured the hurtling shells and brave men falling by thousands. He related dramatic examples of individual heroism and endurance on the part of both men and women.

SECRET OF FRANCE'S POWER.

Mr. Ward, who is an Englishman, paid particular attention to the part France has played in the war. France is his adopted country, he and his wife, who is an American, have lived there fifteen years. He declared that the secret of the wonderful resisting power of the French lies in the fact that the French army is a democracy, or, perhaps a better term to use is to say, it embodies the family idea. The distinctions in rank so evident in the British army and to a less noticeable extent in that of the United States are absent from the French army; officers are the older brothers of the privates, Mr. Ward said and the general in command is the father.

The noted Englishman spoke in the most glowing terms of the bravery and patriotism of the French soldier.

DRAWINGS IN TRENCHES.

He also gave a most interesting exhibition of drawings and water colors that he had made in the trenches. They are capital drawings and have a special value because of the extraordinary circumstances under which they were made. He appealed for contributions for the relief of the distress caused by the war. These may be sent to the American clearinghouse in Paris. Among those present at the luncheon was Victor Ward, a brother, who lives in Pasadena.

Mr. Ward gave another exhibition with lantern slides of war scenes at a reception held last night at the home of Mr. and Mrs. Hancock Banning. Hoover and West Twenty-first streets. Receiving with Mrs. Banning were Mrs. John Percival Jones and Mrs. Lucien N. Scarborough.

Critical.

ILLNESS CAUSE OF TRIAL'S DELAY.

OIL-STOCK DEALER ABSENT FROM COURT.

Mrs. Mae McIntyre, Accused of Misrepresenting Securities She Sold for Fineries and Sold to Friends, in Serious Condition After Operation.

Mrs. Mae McEntyre, the attractive society matron arrested several months ago on a charge of securing money under false pretenses, through the sale of oil stock, and who sold the stock for feminine finery, is said to be at the point of death in a Salt Lake hospital, as the result of an operation.

This information was given Judge Willis yesterday by Attorney Rossiter, in the case against Mrs. McEntyre was called and she failed to appear. To substantiate his statements, the latter produced an affidavit from the attending physicians at the hospital, and the court continued the case until May 23.

Mrs. McEntyre went to Salt Lake several weeks ago with her husband, C. McEntyre, a mining operator, and while staying at the Newhouse Hotel, was suddenly taken ill. This developed into a serious malady, and she had to be taken to the hospital for an operation, which left her in a critical condition.

During the preliminary hearing of the charges against her, it was stated that Mrs. McEntyre had a large block of stock in a local company and she decided to dispose of some of it in order to buy herself new clothes, particularly a gown.

One of the purchasers declared that the stock had been sold with misrepresentation and that it was worth the amount Mrs. McEntyre had stated. She secured a warrant for the arrest of the latter, and Judge Hinshaw fixed a bail of $1000. Mrs. McEntyre over to the Superior Court for trial.

"POLAND NOT LOST YET."

National Rally will Commemorate Constitution of 1792.

Taking as its slogan "Poland Is Not Lost Yet," the Polish-American Sufferers' Relief League has called a mass meeting to be held in the Polish Institute Auditorium, Sixth and Hill streets, Sunday, May 14, at 2 o'clock.

Those who are arranging this international rally state that it is to commemorate the Polish constitution framed in Warsaw, May 3, 1792. The convention calling for the independence of Poland will be presented. Good speakers and fine musical talent are on the programme.

of April will be charged on

...son Co.
...Grand -
... Clothes

...g such garments will feel that ...pecially for them, so completely ...ry need.

...z Blouses

... to get in the window and this ...t styles we've seen, and best ...ch-wide stripes of green, blue, ... new and popular colors. Note ... made—every seam is corded, ... stripes on one side and plain ...ther line showing the low neck ... Choice $8.50.

...orts Skirts

...able gabardine in broad or nar... of the brightest shades, plait..., some button trimmed. Coll... soft, wooly, plain colored Je... of light weight silk Jersey and ...y. Skirts of plain white or ...e, and large plaid wool skirts ...olor combinations, others of ...d tub taffetas, rajah and cor... window display will give you ...a of the assortment of sports ...ow. Third Floor.

...lar, and this is why: ...rfectly and washes perfectly, ...ortable, every seam is finished ...g and non-gaping. The but... ...ed and the buttons are sewed ... yet. Munsing Wear costs no ...it underwear. Our summer

...s 50c to $1.50
...ts $1.00 to $5.00
...oys' First Floor—

GLASSES, EYE TROUBLE. Eye trouble quickly relieved. Glasses correctly fitted. Optical examination free. No charge. Write for book. C. V. Hopkins, M.D., 215 S. Broadway, Suite 520, Hamps. 9 to 4. Sun. 10 to 1. Wed. and Sat. Evenings, 6 to 7:30.

...sual!

...urkish character ...e delightful en... ...ffords, even in ...packing, La Mar... ...igarette *unusual* ...te expression of ...lity.

...QUISE
CIGARETTES

...ellence has won ...roval of western ...ndards of criti... ...cting. Careful ...ke La Marquise

...Factory Branch ...ts cigarettes only ...CO COMPANY

... Packages

...redible ... Package 15
...nvenient ...ift Box 25

From the Front.

...R'S TRIALS ...IVIDLY TOLD.

...h Soldier Honor Guest ...a Notable Luncheon.

... Tribute to Democratic ...Army of France.

...ings Made in Field Show ...Life of Soldier.

...bert W. Ward, explorer, au... ...ographer and soldier, was the ... of John B. Miller at a lunch... ...the California Club yester... ...attended by thirty prominent ...dies by Mr. Miller to meet ...Ward. Mr. Ward sat at Mr. ...'s right and Henry E. Hunt... ...was at the host's left. ...Ward and his two sons en... ...the French army at the ...ing of the war. One of the ...was killed, the other wounded, ...the father also was wounded. ...notable gathering at the ... Mr. Ward gave a most ...ing talk, absorbing in inter... ...of intimate in character. He ...of his experiences on the battle... ...where he served until he could ...no longer owing to his in... ...Soft, quiet though it was, ...vividly before his hearers ...scenes of war. Mr. Ward pic... ...as hurtling shells and brave ...dying by thousands. He re... ...dramatic examples of individ... ...heroism and endurance on the ...of both men and women.

...T OF FRANCE'S POWER.

...Ward, who is an Englishman, ...particular attention to the part ...has played in the war. ...is his adopted country, he ...his wife, who is an American, ...lived there fifteen years. He ...that the secret of the won... ...existing power of the French ...is the fact that the French ...a democracy, or, perhaps a ...term to use is to say, it em... ...the family idea. The dis... ...in rank so evident in the ...army and to a less noticeable ...in that of the United States ...from the French army; ...there are the older brothers ...privates, Mr. Ward said, and ...usual in command is the fa...

...said Englishman spoke in ...glowing terms of the brav... ...and patriotism of the French

...AWINGS IN TRENCHES.

...he gave a most interesting ...ion of drawings and water ...that he had made in the ... They are capital draw... ...have a special value be... ...of the extraordinary circum... ...under which they were made. ...pleaded for contributions for ...relief of the distress caused by ... These may be sent to the ...clearinghouse in Paris.

...those present at the lunch... ...Victor Ward, a brother, ...in Pasadena.

...Ward gave another exhibi... ...with lantern slides of war ...at a reception held last night ...home of Mr. and Mrs. Han... ...Hoover and West ...first streets. Receiving with ...hosting were Mrs. John Per... ...Jones and Mrs. Lucien N. ...

Critical.

...ILLNESS CAUSE ...OF TRIAL'S DELAY.

...OIL-STOCK DEALER ...RANT FROM COURT.

...Mae McIntyre, Accused of ...Selling Securities She ...Had No Fiancée and Sold to ...Is in Serious Condition ...Operation.

...Mae McIntyre, the attractive ...middle-aged matron arrested sev... ...weeks ago on a charge of se... ...money under false pretenses, ...the sale of oil stock, and ...the stock for feminine fin... ...said to be at the point of ...in a Salt Lake hospital, as ...result of an operation.

...examination was given Judge ...Conley by Attorney Rossiter, ...case against Mrs. McEntyre ...closed and she failed to appear. ...To substantiate his statements, the ...attorney produced an affidavit from ...attending physicians at the hos... ...and the court continued the ...case until May 22.

...McEntyre went to Salt Lake ...two weeks ago with her husband, ...Robert E. Bourne, a mining operator, ...who is starring at the Newhouse ...was suddenly taken ill. This ...developed into a serious malady, and ...had to be taken to the hospital ...for operation, which left her in ...critical condition.

...During the preliminary hearing ...of charges against her, it was ...brought out that Mrs. McEntyre had a ...block of stock in a local ...company that she decided to dis... ...some of it in order to buy ...new clothes, particularly a ...

...One of the purchasers declared ...that the stock had been sold with ...misrepresentation and that it was ...to recover the amount Mrs. McEn... ...had invested. She secured a war... ...for the arrest of the latter, and ...Judge Works fixed a bail of $1000. ...Mrs. McEntyre over to the ...Superior Court for trial.

...IS NOT LOST YET."

...Republican Rally will Commemo... ...Constitution of 1792.

...Keeping to its slogan "Poland Is ...Not Lost," the Polish-American ...Political Relief League has ...arranged a meeting to be held in ...the Scottish Auditorium, Sixth ...and Hope streets, Sunday, May 14, at ...8 p.m.

...Those who are arranging this in... ...portant rally state that it is to ...commemorate the Polish constitu... ...adopted in Warsaw, May 3, 1792. ...Besides calling for the inde... ...of Poland will be pre... ...by good speakers and fine ...music are on the pro...

Tricky Tactics.

(Continued from Second Page.)

legally placed before the Republican voters for their support?

I beg further to say that I have taken the pains to personally interview some of the regular Republican delegates, and I find in each such inquiry, that they, whilst unpledged to any man, say, that if elected, they will support and vote for any Republican who in the wise counsel and judgment of the convention as a whole will be able to reunite with the Grand Old Party all Progressives willing to come back under the old banner and aid in selecting the nominee of that convention, and thereby bring back peace and prosperity to our country.

In conclusion, permit me to say, as ex-president of the Iowa-California Association, with a membership of upwards of 100,000 members, and at present a director in the Iowa-California Society, a corporation, that I am as loyal an Iowa son as it would be possible to be and still live in Southern California; and that I am as true a Republican friend, as the distinguished Senator from my home State could possibly have, even having had the honor to decline the very high position which you now occupy, that I trust and firmly believe that the sham, the political trickery, into which you have no doubt been innocently led, in urging our Iowa friends to support your "Cummins for President" ticket, will be made clear in their minds, and that when they vote, that they will stamp an X so big and so glaring against your so-called "United-Republicans," or "Whatnots," to gull the innocent Republican voters, that your ticket will go down to ignominious defeat, and the treachery of your advisers will be forever cast into the darkest depths of oblivion.

As for me and mine, we shall support the regular Republican delegates, and I trust every other former Iowan will do likewise.

[Signed.]

JOSEPH A. ROMINGER.

CHAUTAUQUA PLANS.

[LOCAL CORRESPONDENCE.]

WHITTIER, April 25.—Whittier people were so pleased with the success of the initial effort in holding a Chautauqua last year that arrangements have been completed for another big Chautauqua week from May 10 to 16. O. H. Barr heads a citizens' committee to care for the ticket sales. The talent has been secured from the Ellison-White circuit, who pioneered this field last year. An even stronger course is promised for this season.

Delightful dances at Coronado.—[Advertisement.

CHANGE OF MARSHALS.

[LOCAL CORRESPONDENCE.]

WHITTIER, April 25.—The resignation of City Marshal Wade was presented to the newly-organized City Council last evening at their first meeting after their formal organization, and was immediately accepted. The Trustees appointed E. L. Easley to succeed Mr. Wade.

Society always seeks Coronado.—[Advertisement.

Slogan.

REPUBLICANS VOTE FROM "BORDWELL TO CHAPMAN"

FOR the success of the Republican party in California at the Presidential primary election on May 2, vote for the twenty-six candidates nominated at the legally-called Republican convention held at the Palace Hotel, San Francisco, on March 4, 1916.

This convention was attended by 500 in person and 300 by proxy, and was composed of the members of the State Central Committee and the various County Central committees throughout the State, these being the legally-elected representatives of the party.

This convention named twenty-six plain, ordinary representative Republicans, not classified old-line Republicans, but Republicans whose names guarantee that they can be relied upon to do their full duty toward all Republicans and insure harmony in the party and victory over Democratic watchful waiting and misrule.

TAKE THIS TO THE POLLS
OFFICIAL PRESIDENTIAL PRIMARY ELECTION BALLOT
REPUBLICAN PARTY

Opposed to the Regular Republican ticket is the Johnson-Earl "hydro-electric" hand-picked clique selected at the St. Francis Hotel, February 26, by some fifty "invited" guests of Earl, representing only the Earl interests, but now masquerading as "United-Republicans" whose admitted purpose is for disharmony.

All good citizens should register their protest against the present inquitous primary law permitting the evils of colonization and elimination of parties.

The Regular Republicans stand for an honest primary law and for the preservation of the parties against all those who now seek to destroy them.

Stamp (X) on your ballot opposite the names of the twenty-six forward-looking Republicans as indicated above in the facsimile of the ballot.

Honor Ticket.

(Continued from Second Page.)

fornia would once more be abandoned to her political fate.

WHO THEY ARE.

"I cannot pass this subject by without a criticism of this delegation. At least five of them are officers or representatives of the great power corporations of the State, whose corporate acts are regulated by one of the State commissions; two of them are judges of our courts; others are members of the Legislature or are holding offices of profit under the State (Progressive) administration; all of them have signed a request to the Governor of California (a Progressive) asking for a political certificate of character; ter.

all are supposed to be under the control of the Governor, who hopes to be the Republican candidate for Vice-President, although he is registered as a Progressive. In my opinion they should change their title from United to 'Misfit,' for surely would it not be a joke to send this delegation as truly representative of California Republicans? Maybe it is so representative; I hope not.

"Permit me also to indulge in another criticism, which goes far beyond the bane of politics. I refer to the reprehensible act of these people of reading out to the bench and placing two judges upon their ticket. This action should be resented by all fair-minded people regardless of political affiliation, and these two candidates given such a rebuke that no judge on the bench will in the future attempt to drag the judicial ermine into the mire of partisan politics, thus losing the confidence and respect of their fellow-citizens.

"Every right-minded citizen believes in the absolute non-partisanism of judges, the arbiters of our liberties, our fortunes, our very lives; and it is a sad commentary upon the exigencies of our opponents, the self-appointed apostles of political morality, which compels them to resort to these drastic acts to accomplish their ends.

"Cannot we trust our party in the hands of men like Bordwell, Chapman, Mott, Castle and Britt and their colleagues? If we cannot, God help California. You must elect this delegation to have any standing in Chicago, our late adversaries must come to us with olive branches, not clubs; then we can act and act together.

"We are looked upon now as hopeless from a political standpoint; in fact, I believe that I violate no confidence in saying to you that the rest of the nation does not consider California a part of us politically.

"Yet, California has more to ask at the hands of the Republican party than any other State in the Union. In other words, California needs the Republican party far more than the Republican party needs California."

VICTORY FORECAST.

Albert E. Castle, one of the nominees, of San Francisco, brought good cheer from the north. He said a careful canvass has been made of all the counties north of the Tehachepi and all reports are to the effect that the straight Republican ticket will win by a big majority. "We are looking to the counties south of the Tehachepi to roll up just as big a majority, and if they do the so-called 'Uniteds' will be given a crushing blow," he said.

Judge E. W. Britt, also a Republican nominee, ridiculed the effrontery of Gov. Johnson, an admitted Progressive, in giving advice and counsel to the "United" ticket. C. C. Chapman of Orange and L. L. Lostutter, both Republican nominees and strong men of the party, responded to toasts. Mrs. Olive C. Cole, the "grand old woman" of the Republican party, and acting president of the Women's Republican League, made a short but interesting speech.

Hon. J. F. Stutesman, former Minister to Bolivia, and one of the most forceful political orators in the country, closed the programme.

Clammy.

LIZARD LEG NO CHARM.

River Bottom Gang of Youngsters who Made Reptile Their Emblem Rounded up by Police and Held on Charges of Grand Larceny.

The "Lizard Leg" gang on the East Side is in custody of the juvenile officers, all charged with important crimes, mostly grand larceny. The boys range from 12 to 14 years, but their activities have been so great a mature gang was being sought to bear the responsibility for the depredations credited to the youngsters.

They met every day and carried on their business of theft by night. Each wore a lizard's leg for a charm and as a token of membership. The member had to find a lizard and seize a leg before being admitted to the councils in the river bed.

The names of the boys are Joe Kasaroff, Easy Pasaroff, Max Shubl, William Jelletzer, John Lidoff, James Lilioseroff and Rose Frank. The last is charged with being a fence, as he was not implicated in the thefts, but had some of the stolen goods in his possession. He is the youngest person ever to be arrested here on the charge of receiving stolen property.

The boys are alleged to have stolen bicycles, knives, cameras and a thousand minor articles. The juvenile officers reported several of the boys confessed.

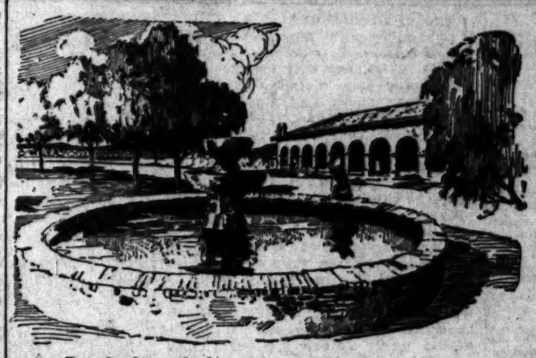

Pen sketch of the historic old fountain in front of the San Fernando Mission, which is still in a fairly good state of preservation. The San Fernando Mission was established in 1797. The adobe was built in 1806 and was partly ruined by earthquake several years later. The land surrounding the mission was recently annexed to Los Angeles, and it is now being subdivided into small suburban farms.

"There's always the *one chance* that you'll *lose everything!*"

—that's what a great authority on business and finance said recently to a number of men who were risking every dollar they possessed in their various branches of trade.

The man who risks everything he possesses in his business is playing with Fate. Fluctuating business conditions, vaulting ambition, hasty signatures, speculation and scores of unforeseen events bankrupt thousands of men annually.

Place a portion of your money or property in a "living trust" *today*, naming those dependent upon you as beneficiaries—and no matter what may happen to you in the future, the income from the property under the trust will provide for them. Consult our Trust Officers about this modern method of *"protecting you against yourself."*

TITLE INSURANCE and TRUST COMPANY
TITLE INSURANCE BUILDING
FIFTH AND SPRING STS.

Last Week
Of Our Great
TENTH ANNIVERSARY SALE

And the week is half gone. Only four days left in which to take advantage of the big reduction. Don't put off your order another day.

Others may imitate, but we shall continue to lead.

Suit Made To Measure $35

A. GREENE & SON, Inc.
Exclusive Ladies' Tailors
745 South Broadway—Fifth Floor

Nine people out of every ten who *don't* use
PEBECO
TOOTH PASTE
are said to suffer from "Acid-Mouth." It is "Acid-Mouth" that destroys teeth.

Girls' Frocks—practical wash fabrics, dainty lingeries, exquisite silks in intermediate sizes.
Sport Coats—smart and becoming, for girls of intermediate age.
Regatta Suits—for little boys up to seven. Summer styles, priced $1.50 up.
Beeman & Hendee
351-353 So. Broadway

La Vida Corsets

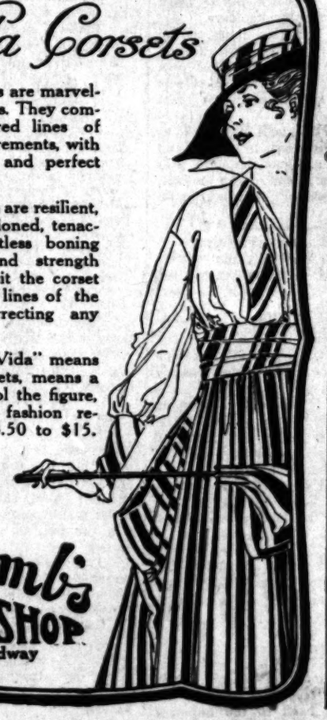

La Vida Corsets are marvelous beauty builders. They combine the sculptured lines of present style requirements, with pliant suppleness and perfect comfort.

La Vida Corsets are resilient, because hand-fashioned, tenacious fabrics; rustless boning gives elasticity and strength necessary to permit the corset to conform to the lines of the figure, while correcting any slight defects.

The name "La Vida" means everything in corsets, means a sure way to control the figure, to correct what fashion requires. Priced $3.50 to $15.

Newcomb's CORSET SHOP
623 So. Broadway

United States 'Chain' Tread Tires

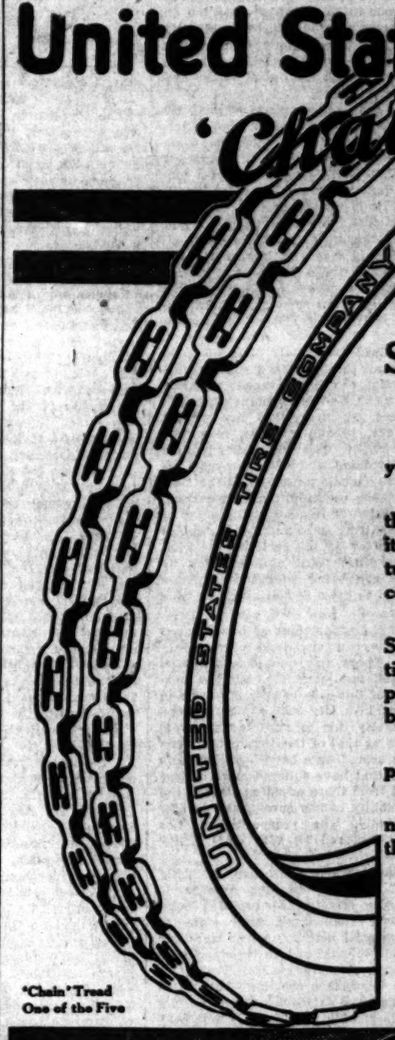

'Chain' Tread One of the Five

Said a Great Automobile Manufacturer—

"You pay for what you need, whether you buy it or not."

If you do not buy the exact tire you need—the one just suited to do what you require of it—you will pay for it eventually anyway—in final high cost and low service.

There are five United States 'Balanced' Tires—a tire to meet every need of price and use—the only complete line offered by any one tire manufacturer.

Find out which United States Tire fits your particular needs—and then buy it.

Buy the exact tire you need in the beginning and you will have low-mileage cost in the end.

Ask the nearest United States Tire Dealer for your copy of the booklet, "Judging Tires," which tells how to choose the particular tire to suit your needs.

United States Tire Company
'Nobby' 'Chain' 'Usco' 'Royal Cord' 'Plain'
"INDIVIDUALIZED TIRES"

US

Maier Brewing Co.

TEETH $5.50 THE BEST
Fully Warranted
DR. EDW. T. McNALLY
One-Price Dentist
616½ SOUTH BROADWAY.

Open Evenings.
DR. T. W. YOUNG.
Extracting Specialist. Vitalized air used. No cocaine, gas or harmful drugs. No bad after effects.
Cor. Seventh and Broadway. Entrance 703½ S. Broadway.

TAKE 10 DROPS OF McBURNEY'S
KIDNEY and BLADDER MEDICINE
For brick dust deposit, bed-wetting, gravel, dropsy and rheumatism. Send 25 cents in 2-cent stamps to William F. McBurney's Medicine Co., 2907 So. Vermont Ave., Los Angeles, Cal., for five days' treatment. Prepaid $1.50, all druggists.

RUPTURE
Dr. Joseph Fandrey, European specialist, cures all curable rupture permanently, no matter how long standing nor the age, without operation or injection nor detention from business. For further investigation call at my office, 1421 Santee St., Los Angeles, Cal. Phone Broadway 4214. Hours 9 to 12; 3 to 5, except Sunday.

PUBLISHERS:
THE TIMES-MIRROR COMPANY
OFFICERS:
H. G. OTIS, President and General Manager.
HARRY CHANDLER, Asst. Gen. Mgr. and Treas.
HARRY E. ANDREWS, Managing Editor.
F. X. PFAFFINGER, Assistant Treasurer.
MARIAN OTIS-CHANDLER, Vice-Pres. and Sec'y.

Los Angeles Times

EVERY MORNING IN THE YEAR.

Daily and Sunday, Illustrated Weekly and Semi-Monthly Magazine. Yearly, $9.00; Monthly, 75 Cents. Postpaid. Daily Founded Dec. 4, 1881—35th Year.

Member, Class A, of the Associated Press. Largest wire mileage covered! Day, 75,000; Night, 33,000; words transmitted, 50,000. Not including specials.

OFFICE:
New Times Building, First and Broadway.
LOS ANGELES (Loce Ahng-hayl-ais)

Entered at the Postoffice as mail matter of Class II.

TREND OF THE FINANCIAL NEWS.

CHIEF EVENTS OF YESTERDAY.

(At Home:) Official reports state the present year is the greatest in the history of the steel trade in America. Earnings are larger than ever before and unfilled orders, already of record-breaking proportions, are steadily increasing. Railroad earnings are larger, the Santa Fe reporting a gain of over one million in March. Wages, on an average, have been increased 20 per cent. the past year.

(Abroad:) Finance Minister Lents of Prussia declares Germany will have no financial troubles after the war.

(For details, see financial pages.)

THE NEW WORD.

In the long ago the saying ran, "See Naples and die." In modern times the parallel is, "See Los Angeles and live."

RUNNING AMUCK.

There is probably no way of preventing an eccentric man with money from becoming a public institution, but if Henry Ford must be one, heaven save him from William Jenning Bryan as a manager!

THEY LIKE THE JOB.

It beats all how a little scripture can put a man or a race to a disadvantage. Somewhere the Bible says, "Their strength shall be in sitting still," and about half the world is trying to get strong on that basis.

IT IS AND IS NOT.

Constructive criticism is an elusive quality because at the point it becomes visible it disappears. It is exceedingly valuable to the man who has it because he does not use it. He reaches the wonderful point where one thing is something else. Becoming awearied of telling others what is wrong he himself sets about to do what is right.

THE LIFE OF A MACHINE GUN.

We have been told that a machine gun has but three weeks of life in a big war. But since it is officially stated that one French gun at Verdun has fired 75,000 shots between February 25 and March 5, it is swift and strenuous living, and it cannot be begrudged its early retirement. If every human machine had to show such efficiency or go in the discard, some of us would never live to celebrate our hundredth birthday.

AEROPLANE SERVICE.

A news item says that the Punjab aeroplane fund, in one province of India, has reached $500,000, and it is proposed to make this an annual expenditure for the present.

And to think that the United States, a world power, considers reluctant doles of $50,000 excessive appropriation for the purpose. Perhaps that is one of the reasons why we are fat and rich—but not necessarily respected.

LIGHT ON THE LILY.

Considering the lilies of the field as a pastime is hard work because there are no lilies out here except mariposas, and it is a long walk to where they grow. Considering the lilies of the pond is a much simpler process, especially if you have a cement basin in your own back yard. They are more wonderful anyway because although they are born in the mud and under three feet of water at that, they can only blossom in the light and they always find it.

LESE MAJESTE AT HOME.

President R. B. Von Kleinsmid of the University of Arizona appears to be favoring American recognition of the peculiar Teutonic crime of lese majeste. He has been reported as telling a gathering of State teachers he believed a law should be passed prohibiting the press from criticising the Chief Executive of the nation or of a State. It is to be assumed the speaker meant only adverse criticism, for, surely, he would not prohibit newspaper adulation of the powers-that-be, especially when official patronage is to be received. This sort of criticism is much more common. The suggestion made at Tucson may be intended only in case of war, when it might be well to disguise from an enemy the real opinion of this country concerning its magistrates. At present, however, it may have a more local application. Gov. Hunt of Arizona, ex-officio a member of the governing board of the university, seems to have little comfort in the newspapers of the Sun-kissed State. Speaking in manner most unacademic, the daily press of Arizona, Democratic as well as otherwise, usually delights in "taking a fall out of" the Governor. The Governor pathetically affirms that the press men who don't like him are venal and controlled by "capital." In Arizona it has been sought to show that this last word is synonymous with the devil. Those few editors who indorse Gov. Hunt's support of the Western Federation and his peculiar ideas on the non-punishment of malefactors are to be placed with the sheep, of course. It is told that the Arizona University president has disclaimed any intention of giving his ideas any more application, but it is a fact that their enforcement would give surcease of sorrow mainly to the present occupant of Arizona's gubernatorial chair. The suggestion, naturally, has met with what may be a final outburst from the journalists who are to be muzzled. They want to know if Arizona's drastic libel laws are not sufficient to cover any possible evils.

JUST READJUSTMENT.

Transition is the order and characteristic of our day. Everything is in a condition of fluxion, and even material industries cannot escape the influence. Here in Los Angeles things are undergoing very important adjustments. In the process some interests suffer, while others benefit. Of course in a time of great progress like ours the benefits vastly outweigh the disadvantages. Anyhow, they have to be borne, for they are inherent in our modern life.

Without change there would be stagnation, and every change must work hardship to some one or other. Time was when the blacksmith at his forge in every hamlet in America made a fairly comfortable living. But the invention of the horseless vehicle has put the village blacksmith out of commission nearly all over the country. Of course the blacksmith has suffered.

But look what has taken the place of the village blacksmith. If you wish to see, go down in that section of Los Angeles lying between Eighth street and Pico and between Main and Figueroa, where automobiles are thicker than farm wagons used to be around the village blacksmith shop, and where automobile accessories are thicker than horseshoes on the village blacksmith's rack. The wagonmaker has about disappeared from the surface of the earth with his neighbor the blacksmith, but the automobile has taken the place of his wares in a very remarkable way.

Has the change been beneficial or detrimental to the community generally? There is no doubt about the affirmative answer. There are more automobiles in Los Angeles than ever there were vehicles drawn by horses, and the average cost of them is more too. While some may have automobiles that should not have them, yet the same was true of carriages, and the cost of the automobile is nearly all represented in wages paid to those who work in the automobile factories.

Another illustration of the readjustment taking place in our industries may be found in the film business. This has affected some actors, both legit and vaudeville. But for the one who has been put out of commission in this respect the moving-picture people are giving employment to three or four, perhaps five or six, and paying better wages, too.

With the automobile there appeared the gasoline factory, and here again the village blacksmith has been replaced a hundred-to-one perhaps. Not only the oil people are making a good thing out of gasoline, but on a thousand street corners in every big city and in various places along every public road has sprung up the gasoline station, where many persons earn good wages and make a good living.

These are simple illustrations of what has taken place in many other industries. Simultaneously with these changes come others, involving locations. Of course it is a detriment to the landlord when a tenant moves out, but there is always some-old one. Nor is there any part of a city like Los Angeles, so active, energetic and progressive, the new concern nearly always eclipses in size and importance the old one. Nor is there any part of a city like Los Angeles where stagnation holds its sway for long. For some time the northern part of Los Angeles seemed to be moribund, but like the person in the scriptures, it was not dead but simply taking a little sleep. Now all through this heretofore depressed section of the city vacant premises are filling up in a very encouraging condition. Indeed, all over the city vacant premises are becoming quite rare. Of course in a big city like this houses become old and dilapidated, and with new ones appearing, many landlords suffer all the time from vacancies, or from the necessity of lowering rents. In this again the signs of the times are very encouraging. Vacancies are disappearing in all parts of the city, and with a little paint and brushing up old houses are being sought by tenants who are glad to get a decent abode at moderate rent.

A city of the proportions of Los Angeles in these days can never go permanently backward. There may be ups and downs, shiftings and readjustments, but the general course of things is usually onward and upward, and in a city with the attractions of Los Angeles this forward movement is just as sure as that of the stream that runs toward the sea. There have been interests in this city that have suffered more or less in the past from these adjustments, but the time of stability comes surely, and is now coming rapidly. The prosperity of Los Angeles is assured IF WE CAN KEEP TAXES DOWN.

The bank clearings show that the daily volume of business in Los Angeles is growing; the streets are crowded with traffic; never were there surer signs of great commercial activity; never were our stores and thoroughfares so thronged with shoppers and pleasure-seekers. True it is that some businesses are dull—but others are booming; real estate sales are slow, but building is picking up. Some of our business men are making more money than ever; others are not doing so well. Certain employments are slack, but there is a demand for skilled labor in other lines. The newer kinds of businesses are catching dollars that formerly went into other tills. Gasoline—ha! Flowers and shrubs—ha! Costly and fancy shoes at $12 per—ha! And so it goes. The whole flood of business in Los Angeles was never greater. The tide is diverted into various estuaries, but it runs high. All Los Angeles need do is to KEEP TAXES DOWN!

WHAT CHANGES WILL BE WROUGHT BY THE WAR?

It is not given to any human being to predict with any degree of accuracy the results either in gross or in detail of the European war.

If history shall repeat itself as it has done ever since the days of the Caesars, monarchy will be stronger in Europe than it has been since the French revolution drove the Bourbons from the throne, for never was local self-government or the liberty of the citizen strengthened by war, except where such was the purpose of the war.

The aggressions of political power, social power, or financial power cannot be resisted except by one who is independent, and few men are independent of the banks, the churches, the newspapers and the politicians. We are all threads in the fabric of society and individual independence of its exactions is impossible.

How Far Will He Carry It?

THE CASE OF ARGENTINA AGAINST BRITAIN.

The Presidente Mitre is a steamship which has been under the Argentine flag for fifteen years. She was engaged in traffic between South American ports. While on her way to Puerto San Antonio she was stopped on the high seas by the British cruiser Orama and taken to Montevideo, where her passengers with their luggage were landed.

This seizure was made solely on the ground that the steamer belonged to the Hamburg South American Company. The vessel had been for years plying regularly between Buenos Aires and other Argentine ports. She had not crossed the Atlantic for years. It was not pretended that she had on board any contraband of war. The sole pretext of her seizure was the German citizenship of the corporation that owned her.

Article 57 of the Declaration of London declares explicitly that the nationality of a ship must be determined by the flag she carries, and if registered under that flag her nationality may not be questioned.

England assumed the right by an order of council to abrogate Article 57 of the Declaration of London, and to make the nationality of the owner of the vessel the test of ownership of the ship, regardless of the flag she carried. She further assumed the right, regardless of the law of nations, to seize the private property of subjects of an enemy anywhere on the seas.

Under this assumption the Orama seized and confiscated the Presidente Mitre, and the Argentine Congress is demanding reparation for the act.

The case of the United States against England for the seizure of the ships of the American Transatlantic Company, while on this side of the Atlantic plying between American ports, is a stronger case than that of the Argentine Republic for the seizure of the President Mitre. For the American Transatlantic Company is a Delaware corporation, and the assumption that a majority or any of her stockholders are German subjects is denied by the company, which offered its books as evidence to prove that it had no German stockholders.

But Great Britain kept the ships all the same, and refused to submit the question of the legality of their seizure to her own prize courts but commandeered the vessels into her transport service and sent them to unknown ports.

And what did we do about it? Well, at last accounts, nothing except to protest, and protest, and protest, and load the mails with remonstrances, accompanied by the renewed assurances of our distinguished consideration.

EXCLUDING THE UNFORTUNATE.

Presidents Cleveland, Taft and Wilson each vetoed an immigration bill with a literacy test in it, and it looks as if the present Congress would give Mr. Wilson a chance to repeat his veto. It is difficult to comprehend the motive of those who would exclude the immigrant who seeks a haven in the United States for no other reason than that he cannot read.

"The literacy test," says Congressman Moore of Pennsylvania, "is neither patriotic nor humane. It favors the worthless and designing immigrant who is capable of making trouble for this country, and it casts down utterly the worthy toiler who struggles patiently and laboriously under the burdens imposed upon him by the strong and heartless."

It is not the criminal, nor the crook, nor the polished schemer that is affected by the proposed addition of a literacy test to the qualifications necessary for the admission of an immigrant. It is the man or woman who has the misfortune to toil on through the world without having learned to read. Not those who are scoundrels by profession, but those who cannot read, must go back under this literacy test law, back to the inferno of Europe, back to the hopeless gloom from which they came, denied even that ray of light, that hope of civilized living which is vouchsafed to those who turn their hands against them."

The literacy test does not stop the anarchist, for he can read; it does not stop the Crones who poison our food, for they can read; it does not stop the agitators who preach riot and murder from the street corners, for they can read; it does not stop the tango artist who comes here to fling her legs to the skies, or the lecturer who comes here to coin American dollars and spend them in Europe, for they can read. What this literacy test does is to stop the men who can not read, but who are willing to work under an American system until they can earn enough not only to read themselves, but to pay for the education of their children. The farmers of this land are now pleading for this class of untaught workers.

Said Mr. Moore at the conclusion of a speech on this topic: "This literacy test will bar the war-made widows of Europe for whom the housewives of America are now pleading. It will bar these widows and their orphans if they are so unfortunate as to be willing to work without stopping to read. This bill assumes to speak for American patriotism and labor by denying to the unfortunate who would come here to work the same right and the same opportunity that was held out to the oppressed people of the world when our forefathers founded this republic. It proposes to reverse the order of history and tradition, destroy the universal belief in America as a haven for the oppressed or those seeking relief from persecution for political or religious views by writing over our portals the inscription: 'All hope abandon, ye who cannot read.'"

WORKING OF THE LA FOLLETTE LAW.

Congress proposes to expend some $40,000,000 for the improvement of rivers and harbors, and so far has exhibited no disposition to improve the Federal statutes by removing therefrom the La Follette seaman's law that limits the use of those rivers and harbors, and in some instances prevents their use altogether. The Seattle Chamber of Commerce telegraphed Secretary Redfield as follows:

"Shipping from Puget Sound greatly hampered by inability to secure sailors under seamen law. Thirteen loaded vessels detained from three to eleven days. This, in face of prevailing scarcity of tonnage, is producing a commercial crisis. When honest effort to secure crew demonstrates that certified seamen are not available, is it not possible to permit clearance of vessels with such crews as they can secure? Owners are already refusing to send ships to the Sound because of the situation. When vessels are in such demand as today, then are compelled after loading to lie idle, and when additional vessels that could otherwise be brought here refuse to come, the condition becomes desperate."

A later telegram to Congressman Humphrey recites that eight vessels had been detained for a total of fifty-three days after they were loaded because they were unable to comply with the seaman's law.

REPUBLICANS UNDEFILED.

Republicans! Whether you have always been stalwarts or wandered for a while into the Progressive ranks, make no mistake on Tuesday next, but help to make the last twenty-six names on the primary ballot for delegates to the Chicago convention the first in the number of votes received, and send the hyphenated twenty-six Johnsonian satraps into the discard to reconsider their foolish, inconsiderate and temporary career as "United-Republicans."

If you elect them it will be next in order to vote to place in the gallery of the world's heroes Judas Iscariot, Benedict Arnold and Hiram W. Johnson and to amend school books on natural history so as to declare that the fox rather than the lion is king of beasts.

MAKING A TICKET.

BY EUGENE BROWN.

This Presidential primary shoots like an old-fashioned blunderbuss. It is a sort of hit-and-miss affair and sometimes the blamed thing hangs fire altogether.

Many of our largest and loveliest States have no primary at all and most of those that do are learning to regret it. The only absolute merit or advantage that a primary could possibly convey would be under conditions which provided that the election be held in all of the States of the Union at the same moment and that the voter be given opportunity to indicate his actual Presidential preference.

While a lot of joyous and care-free citizens would take occasion to vote for themselves or Tyrus Cobb the result in the main would be a pretty fair line-up of the sentiment of the whole people as to who the nominees should be. As the Presidential primary is now conducted the ordinary voter in most States has no chance to register his personal choice for the Presidency. Possibly he can vote for some delegate he personally knows or respects, but he does not know what that delegate will do when he gets to headquarters. Either that or he can indicate his preference from a number of candidates who have mastered the mechanism for having their names placed on the ballot and are seeking a State indorsement for advertising or trading purposes.

In other lines of human endeavor this work would be performed by press agents and confidence men.

If all the Republican voters could go to the polls on the same day and say whether they wanted Hughes, Root, Burton—or whomever they actually preferred for the Presidency—as the party nominee much might be forgiven, but in its present crazy-quilt pattern the Presidential primary is a joke, and a poor joke at that.

In the lake-girdled State of Michigan, for instance, in which the Republican party had its birth, the voters of that honorable organization this year had to pick their preference for President as between Bill Smith, Hank Ford and Bill Simpson. It is true that one of these gentlemen is a United States Senator, another a peaceful builder of venomous buzz-wagons, and the third a Detroit lawyer, but can any sane person consider any one of them as likely Presidential timber?

Nevertheless the horde of voters was sewed up with this selection and even Bill Simpson garnered some twenty thousand votes. But those who really wanted a Hughes, a Roosevelt or a Taft had no chance whatever to exercise their preference. In several States small-bore politicians of only local fame have been heavily voted for, because they were about the only ones to go through the complicated processes of getting their names legally on the ballot. When voters are not enabled to declare themselves for Root or Wilson they will blithely run to the other extreme and plunk their little old ballots for the village blacksmith.

The straight-out caucus and convention system had its weak moments, the Lord knows, but it never produced the crop of peeved candidates that are ground out by the primary plan.

As the result of primary elections already held Peaceful Henry must be considered as a serious Presidential possibility, although he admits he has never held an interest in public affairs. He has voted but five times in his life and only then when his wife induced him to go to the polls. His only known qualifications are that he has been advertised as favoring peace as the price of disarmament, and that he is recognized as the builder and successful seller of a cheap road beetle. Of training for the Presidential office he has had absolutely none and it is not assumed that he would even have the virtue of wisdom in selecting his associates.

But with primary elections and publicity almost anything is possible. We would gamble a little on the proposition that for $50,000 we could deliver the primary vote of this country for a ticket composed of Christy Mathewson and Charlie Chaplin. At that we might get a better administration than some that are hinted at. Christy could put 'em over the plate and Charlie could kick 'em in the slats.

With primary elections running at large we may yet have some tickets like these:

Bryan and Ford: Platform: Let us have a piece—of the money.

Wilson and Wilson: That's all.

Willard and Jeffries: To the victors belong the spoils.

Clark and Polk: We are from Missouri.

Weeks and Day: Time is money.

Gompers and Ryan. In onion is strength.

Cobb and Chance: Corn and beans.

Rockefeller and Spellacy: Oil's well that ends well.

Cannon and Du Pont: Smoke up!

Morgan and Carnegie: God pity the poor.

And so forth.

RIPPLING RHYMES.

EXCITEMENT.

One man gets all fussed up and rattled, when, from old Europe's smoking shore, dispatches tell how hosts embattled have shed a new supply of gore. Another by the spring campaigning is exercised, his withers wrung; he bores us all by his explaining of Vital Themes, with tireless tongue. A third has bought a brand new motor, and plans excursions near and far; he cares not for the groaning voter, nor for the echoes of the war. The time for which a fourth was wishing has come at last, and he is gay; tomorrow he will go a-fishing, and he is digging bait today. One man is locoed while he's digging—his garden means a happy time, and he is whistling while he's rigging a lattice for his beans to climb. I view such things without emotion; yet friends can hardly hold me down, for I've just heard about a lotion for dyeing whiskers black or brown.

WALT MASON.

National Editorial Service.

ROBBING PETER TO PAY PAUL.

[CONTRIBUTED TO THE TIMES]

BY ROLAND G. USHER,

Author of "Pan-Germanism" and "The Challenge of the Future."

CONGRESS is at present at work upon the relation of the postoffice to the railroads, a subject which ought to engage the attention of every citizen of the United States.

One of the worst scandals in the administrative history of the world is the conduct of the United States Postoffice, and one of its aspects which presents literally no redeeming feature, and for which no excuse can be made, is its mail contract with the railroads. Graft and corruption are bad enough, but the administration and Congress combined have for several years been using the authority of the Federal government to compel the railroads to carry the mails practically for nothing. They propose now to continue the past system, and are counting upon the supposed hostility of the public to the railroads to secure its connivance in this unparalleled robbery. I am no unqualified friend of the corporations, but I am against stealing in all forms.

The railroads have carried the mails practically at a fixed compensation which has been regulated in the case of each road by the amount of mail which a trial weighing on some particular day showed to be the probable average weight transported daily. The government has always represented with plausibility that no accurate weighing of the mails day by day was possible because of the great expense and delay entailed. If the weighing had been honestly done, or provisions could be introduced which would make the test weighing a real average, there would not be so great an objection.

But the government has gone to a great deal of trouble to find out the day of the year on which the volume at this lowest pesiod was least. The have fixed then upon the day of the week in which the amount of mail at this lowest period was least. The department has in addition withheld wittingly tons of second-class matter from the mails on that day, and in the case of the last weighing, which I believe was to become the basis for the following four years, the day chosen was the day before the parcel post was inaugurated. Having thus produced an average figure abnormally low, the railroads were then paid at so low a rate per pound that in some cases they have not received the bare cost of handling the mails, and no railroad seems to have received the cost of transporting the mails. At the holiday season, when their traffic is heaviest, the mails impose upon the roads a very heavy burden which costs them annually large sums for which they are not reimbursed. Let us be very clear about it. They are not being paid at present for the ordinary work and they are meeting in addition very heavy extra expenses.

The purpose of this extremely crooked work, which would in the case of any corporation have landed its officers behind the bars, has been to cover up and reduce the very large deficit in the postoffice due to the extreme efficiency of the work, and to the amount of favoritism in the appointments. Every European postoffice department turns in annually many millions of dollars profit to the public treasury. The United States alone among the nations acknowledges a deficit despite a questionable system of accounting and the fact that the railroads are not paid for the cost of the work they perform.

Recently the postoffice undertook rural free delivery and was forced to make the railroads pay for it, because there would otherwise have been a shocking increase in the deficit. Still more recently the government undertook through the parcel post to compete with the express companies, and it managed, by dint of compelling the railroads to carry the parcel post for the first year free of charge—thanks to this little device of weighing the mails just before the parcel post was instituted, and then carefully refraining from weighing it again—to show a small favorable balance on the right side of the ledger.

Notwithstanding all of these shifts and dishonest devices, the postoffice has ordinarily admitted a deficit of two millions and it has been rumored this year that there is a deficit of between twenty and thirty millions which all their efforts will not conceal. If Peter is going to be robbed to pay Paul, if the railroads are going to carry the parcel post for nothing and support the rural free delivery, the facts ought to be made known to the people. The credit ought not be handed in campaign year to the Democratic party nor yet claimed by the Republican party for the present or past management of affairs. Stealing is stealing whenever it is done and the government can make laws which permit it to steal without difficulty. The Postmaster-General has constantly pointed out in his report the inefficiency of the department which makes stealing necessary, and both Mr. Roosevelt and Mr. Taft declared that a business administration in the postoffice would make that department a revenue getter instead of a dead loss. This kind of preparedness might save forty or fifty million dollars a year which would be very useful now that we want to spend it for some other things.

A Fat Head.

[Indianapolis Star:] "What is it a sign of when one's lips itch?" asked the dear girl in the parlor scene as she lowered the blinds and seated her person on the end of a sofa built for two.

"I don't know, I'm sure," replied the dense young man, as he folded his arms and tried to look wise, "but I presume it indicates some sort of a cutaneous trouble."

PEN POINTS

BY THE STAFF.

Don't explain. The chances are that if you do, you are broke.

The coat of arms of Mexico is to be emblazoned with a rabbit couchant and a barrel of pork rampant.

The Zeppelin attacks on London still continue, and if the worst persisted in the British army will become aroused.

There used to be the old-time politician, who, when things did not to suit him, always threatened to start a newspaper.

Umm-el-Henna has captured Kut-el-Amara in the Mesopotamia dispatches. Reads like a soluble powder of some sort.

There will be a called meeting of the local chapter of the Daughters of the Mexican Revolution, with the capture of Pancho Villa.

We know of a number of people who bury the hatchet, but they always leave some identifying mark so it may be located if needed.

Speaking of pans, there are the American, pandemonium, pie-plate, dish-pan, cake-pan, flash in the pan, Pandora, Panama and Peter Pan.

It requires a wealthy man to run a gasoline and pay alimony at the same time. That certainly is a fine acid test of financial responsibility.

With the temporary chairman of the Chicago convention, and the leading candidates for the nomination, Ohio is doing the honors act again.

We are gradually getting over them, but the time is not too distant when a tight-wad will be compelled to take out a license to carry a tail light.

An Indiana physician says much of the insanity in the country is due to fried eggs. We would amend that it is caused by inability to get 'em.

Wonder if Secretary Bryan has changed his mind from some time ago when he went on record as saying that the Democratic party was a "dismal failure"?

A St. Louis woman has advertised for a husband who does not smoke, drink or swear. Advertising brings results, but that is a severe test. Is there any such?

Another substitute for coffee that can be made at a cost of only a gallon has been discovered. The trouble about these substitutes is that they never get beyond the newspapers.

Of course there is no connection between the resignation of Admiral Aked and the statement that Henry Ford will spend millions in the interest of peace, if necessary to perish the thought!

If war comes we will not call on Col. Bryan to enlist. He tried in the Spanish-American war, but got no further than Tampa, where he fell from his horse and broke one of the First Nebraska Congressman's ribs.

It is proper that illiterates should have a good education, but in many instances a course in commercial law and tact could with good results be substituted for a classical curriculum of Latin, Greek and Hebrew.

There will be 531 votes cast in the next Electoral College, and it is not necessary to a choice. Get out your pencil and do your own figuring. California will furnish 13 votes. The balloting will be on the 7th of November 7.

The reports of the losses at Verdun are exaggerated, as usual. But the armies would have to fight it out long ago. The war correspondents are excited, possibly, but not while the Kaiser says peace terms will be dictated from Verdun.

"We favor a single presidential term . . . and we favor the candidate of this convention for that principle . . . Our pledge is made to be kept in office and relied on during the whole term of the White House."

(Great applause from the delegates.)

Sentiment for the nomination of Justice Hughes grows and grows, but no man knows how he stands on the leading issues of the day. It might be well for him to speak out on the Mexican question, the points that the American people demand a declaration of his views on, and expects to get the Chicago nomination. There is not much sense in trying to make a pig in a poke purchase anything else.

A GIRL YOU USED TO KNOW.

When the snare drums beat
And the drinks run fast
And the smoke hangs low
And a woman sings in a haze
And flaunts her charms at a

When a couple dance
And a flashing eye can say
Then you light a soft and
dream
Of the home-town girl you

Then the scene changes
And you're on a road
With the girl you used to
And the moon glows low
the stars flare wide
And the wind is

Then the home-town girl
Sings an old-time tune
In a voice that's soft as
love the girl
And you softly

Then the vision fades
And you're back again
And the drinks begin to
So you fill a glass
toast:
To the girl you used to

Balanced.

RETURNS FAVOR DONE LONG AGO

Conman Gives First Aid to Retired Fight Promoter.

Deliberately Wrecks Car to Save a Boy.

Injured, but His Passengers Escape Unhurt.

Policeman Anthony Conelly yesterday returned a favor done him by Jack McCarey, the retired fight promoter, many years ago. The opportunity came when McCarey crashed his automobile at Eighth and Figueroa streets to avoid striking a messenger boy. McCarey was badly injured.

The first man to reach the scene of the wreck was Policeman Conelly. He picked up McCarey and bandaged his wounds until the Receiving Hospital ambulance arrived, which carried the victim to the receiving's table. McCarey's injuries were not serious.

The favor McCarey did for Conelly occurred more than ten years ago. When Conelly arrived here unknown, and unable to find work. He was young and vigorous, and some one told him he could make money by boxing. So he called on McCarey and said: "I want to make some money. I've got to eat. I want to be a fighter."

McCarey answered: "Pork and beans are scarcer in a fighting camp than in any other place in the world that I know about."

But Conelly insisted on donning the trunks and fighting his way to a good table. McCarey took a liking to the sturdy Irishman. He advised him to go out and find legitimate work and to avoid the fighting game as though it were a plague. Conelly said he had no money. McCarey told the Irishman to turn around. When the latter did, McCarey slipped a $5 gold piece into Conelly's hand, and Conelly disappeared. Conelly took McCarey's advice and joined the police department. Two years later he passed McCarey on the street, and as he did, he slipped a $5 gold piece into the promoter's hand. McCarey was so amazed to see a policeman slip money into his hand that he chased the policeman to the corner and demanded an explanation. He had forgotten Conelly and the gift.

Yesterday McCarey had as passengers in his motor car two Catholic priests. He was taking them to the college at Twenty-first street and Hoover avenue, from the Children's Hospital. When the messenger boy darted into the street ahead of him, McCarey warned the sisters to hold tight, and then he deliberately wrecked his expensive car.

He recovered from dizziness just about by the shock he was taken to the arms of Policeman Conelly, who, operating table in the Receiving Hospital, they retold the story of their first meeting.

The sisters were not injured.

Yearly.

MINE MEN TO MEET.

...n of World's Great Oil ... in Tampico Field to be ...own in Motion Pictures at Annual Banquet of Chamber of Mines.

...the showing of the world's ...t oil well in motion pictures, ...the direction of E. L. Doheny ...speeches by Seeley W. Mudd, ...C. Kennedy and Theodore ... the annual meeting and din... of the Chamber of Mines and ...o be held at 6:30 p.m., May 2, ...Jonathan Club.

...oil well, Cerro Azul No. 4, ...brought in near Tampico, Feb... 10, and all preparations had ...made in advance for motion ... When the gas and oil ...it was with such force that ...was blown off, derrick de... the oil shot 600 feet into ... and over 1,000,000 barrels ...out before the giant was ... under control. After the ...conquered it was found that ...g of drilling tools, weighing ...tons, had torn its way ...the derrick and landed 135 ...from the well.

...subject of the addresses fol... dining and the Southwest," ... Mudd; "The Chamber's ...tainments," Warren C. Ken... and "The Chamber's Future," ...re Martin.

Junetime.

...OR COMMENCEMENT.

...ation Exercises at Occidental ...l be Out-of-doors this Year, ...President Baer Announces. ...To be in Afternoon, Instead of Morning.

...mencement exercises at Occi... College this year will be held ...day afternoon, June 13, at ...o'clock, instead of on Wednes... morning, as in the past, accord... an announcement made yes... by President Baer. The bac... sermon will be preached ...Robert F. Coyle, June 11.

...change in the custom of hold... commencement exercises is oc... by the fact that the upper ...ngle between Johnson Hall ...Porter Hall, seated with folding ...chairs, will make an ideal ...arium, and the authorities and ...mbers of the college decided ...a late afternoon commencement ...out-of-doors, with the beauti... ...ng the new campus presents, ...kes an ideal time and place ...commencement exercises.

WOMAN DIES SUDDENLY.

Mrs. Lewis Denny, who was for ...president of the Parent-Teach... ...sociation of the Manchester-... school, died suddenly yester... morning at her home, No. 8733 ...Figueroa street. Mrs. Denny ...prominent in the work of ...Portland Methodist Church, and ...time was president of the ...Teacher Association of the ...Second-street school. She ...her husband, and two daugh... ...ley, age 12 years, and an in... ...The funeral services will ...at 3:30 o'clock this after... ...at No. 843 South Figueroa

PEN POINTS

BY THE STAFF.

Don't explain. The chances are that if you do, you are beaten.

The coat of arms of Michigan is to be emblazoned with a radiator couchant and a barrel of gasoline rampant.

The Zeppelin attacks on England still continue, and if the warfare is persisted in the British army may become aroused.

There used to be the old-time politician, who, when things did not go to suit him, always threatened to start a newspaper.

Umm-el-Henna has succeeded Kut-el-Amara in the Mesopotamia dispatches. Reads like a sedative powder of some sort.

There will be a called meeting of the local chapter of the Daughters of the Mexican Revolution, with the capture of Pancho Villa.

We know of a number of people who bury the hatchet, but always leave some identifying mark so it may be located if needed.

Speaking of pans, there are Panama, American, pandemonium, pantaloon, dish-pan, cake-pan, flash in the pan, Pandora, Panama and Peter Pan.

It requires a wealthy man to buy gasoline and pay alimony at the same time. That certainly is the acid test of financial responsibility.

With the temporary chairman of the Chicago convention, and one of the leading candidates for the nomination, Ohio is doing the limbo act again.

We are gradually getting over them, but the time is not far distant when a tight-wad will be compelled to take out a license to carry a tail light.

An Indiana physician says too much of the insanity in the country is due to fried eggs. We move to amend that it is caused by an inability to get 'em.

Wonder if Secretary Baker has changed his mind from some months ago when he went on record as saying that the Democratic party was a "dismal failure"?

A St. Louis woman has advertised for a husband who does not smoke, drink or swear. Advertising brings results, but that is a rather severe test. Is there any such man?

Another substitute for gasoline that can be made at a cent and a half a gallon has been discovered. The trouble about these substitutes is that they never get beyond the newspapers.

Of course there is no connection between the resignation of Bryan and the statement that Henry Ford will spend millions in the interest of peace, if necessary. Perish the thought!

If war comes we will not organize Col. Bryan to enlist. He tried it in the Spanish-American war but got no further than Tampa, where he fell from his horse at the head of the First Nebraska Cavalry.

It is proper that ministers should have a good education, but in many instances a course in common sense and tact could with good results be substituted for a classical curriculum of Latin, Greek and Hebrew.

There will be 531 votes in the next Electoral College, and 266 necessary to a choice. Get out your pencil and do your own figuring. California will furnish 13 votes. The balloting will be on Tuesday, November 7.

The reports of the loss of life at Verdun are exaggerated, or else the armies would have been wiped out long ago. The war correspondents are excited, possibly, while the Kaiser says peace terms will be dictated from Verdun.

"We favor a single Presidential term . . . and we pledge our candidate of this convention to the principle . . . Our pledge is made to be kept in office as well as relied on during the campaign." (Great applause from the direction of the White House.)

Sentiment for the nomination of Justice Hughes grows and yet no man knows how he stands on the issues of the day. It might be well for him to speak out on the leading points that the American people demand a declaration on if he expects to get the Chicago nomination. There is not much sense in buying a pig in a poke in politics or anything else.

A GIRL YOU USED TO KNOW.

When the snare drums boom,
And the drinks run fast,
And the smoke hangs low and thick,
And a woman sings in a hasty way
And flaunts her charms at you,

When a couple dance,
And an ivory hand
And a flashing eye call you,
Then you light a pill and start to dream
Of the home-town girl you knew.

Then the scene dissolves
And you're on a road
With the girl you used to know,
And the moon shines bright
the stars flare white,
And the wind is sighing low.

Then the home-town girl
Sings an old-time tune
In a voice that's soft yet clear,
Then you're glad you live, that
love the girl,
And you softly murmur, "Dear."

Then the vision fades
And you're back again
And the drinks begin to flow,
So you fill a glass and drink a toast:
To the girl you used to know!

NED CONDON.

Balanced.

TURNS FAVOR ONE LONG AGO

Gives First Aid to Fight Promoter.

Deliberately Wrecks Car to Save a Boy.

Fined, but His Passengers Escape Unhurt.

[illegible] Anthony Conelly yesterday returned a favor done him by [illegible], the retired fight promoter, many years ago. The opportunity came when McCarey [illegible] his automobile at Eighth [illegible] streets to avoid striking a newsboy. McCarey was fined.

[illegible] man to reach the scene of the [illegible] was Policeman Conelly. [illegible] up McCarey and [illegible] his wounds until the Receiving [illegible] ambulance arrived, [illegible] carried the victim to the [illegible] table. McCarey's injuries [illegible] serious.

[illegible] McCarey did for Conelly [illegible] more than ten years ago, [illegible] arrived here unknown, [illegible] to find work. He was [illegible] vigorous, and some one [illegible] could make money by [illegible] he called on McCarey [illegible] "I want to make some [illegible] I've got to eat. I want to [illegible]

[illegible] answered: "Pork and [illegible] saucer in a fighting camp [illegible] other place in the world [illegible] about."

[illegible] finally insisted on donning [illegible] and fighting his way to a [illegible] table. McCarey took a [illegible] the sturdy Irishman. He [illegible] him to go out and find legitimate [illegible] and to avoid the fighting [illegible] though it were a plague. [illegible] said he had no money. McCarey [illegible] the Irishman to turn [illegible] When the latter did, McCarey [illegible] a $5 gold piece into [illegible] and Conelly disappeared. [illegible] took McCarey's advice and [illegible] police department. Two [illegible] he passed McCarey on [illegible] and as he did, he slipped [illegible] piece into the promoter's [illegible] McCarey was so amazed to [illegible] policeman slip money into [illegible] that he chased the policeman [illegible] corner and demanded an [illegible]. He had forgotten Conelly's gift.

[illegible] McCarey had as passenger [illegible] his motor car two Catholic [illegible]. He was taking them to [illegible] at Twenty-first street and [illegible], from the Children's [illegible]. When the messenger boy [illegible] the street ahead of him, [illegible] warned the sisters to hold [illegible] and then he deliberately [illegible] his expensive car.

[illegible] recovered from dizziness [illegible] by the shock he was [illegible] of Policeman Conelly. [illegible] morning table in the Receiving Hospital, they retold the [illegible] their first meeting.

[illegible] were not injured.

Yearly.

[illegible] MEN TO MEET.

[illegible] is of World's Great Oil [illegible] Tampico Field to be [illegible] in Motion Pictures at [illegible] Banquet of [illegible] Chamber of Mines.

[illegible] showing of the world's [illegible] well in motion pictures, [illegible] direction of E. L. Doheny [illegible] by Seeley W. Mudd, [illegible] Kennedy and Theodore [illegible] annual meeting and dinner [illegible] Chamber of Mines and [illegible] held at 6:30 p.m., May 2, [illegible] Athletic Club.

[illegible] well, Cerro Azul No. 4, [illegible] is near Tampico, February [illegible] and all preparations had [illegible] in advance for motion [illegible]. When the gas and oil [illegible] with such force that [illegible] blown off, derrick debris [illegible] all shot 600 feet into [illegible] and over 1,000,000 barrels [illegible] before the giant was [illegible] under control. After the [illegible] recovered it was found that [illegible] of drilling tools, weighing [illegible] tons, had torn its way [illegible] the derrick and landed 135 [illegible] in the well.

[illegible] of the addresses following [illegible] and the Southwest," [illegible] Rudd; "The Chamber's [illegible] Business," Warren C. Kenyon; "The Chamber's Future," [illegible] Martin.

Junetime.

[illegible] COMMENCEMENT.

[illegible] Exercises at Occidental [illegible] Out-of-doors this Year, [illegible] Beer Announces.

[illegible] be in Afternoon, Instead of Morning.

[illegible] ment exercises at Occidental [illegible] this year will be held [illegible] afternoon, June 13, at [illegible], instead of on Wednesday, [illegible] as in the past, according [illegible] announcement made yesterday [illegible] President Beer. The baccalaureate [illegible] sermon will be preached [illegible] by F. Coyle, June 11.

[illegible] change in the custom of holding [illegible] ment exercises is occasioned [illegible] by the fact that the upper [illegible] between Johnson Hall [illegible] Hall, seated with folding [illegible] chairs, will make an ideal [illegible] and the authorities and [illegible] of the college decided [illegible] afternoon commencement [illegible] lawn-covers, with the beautiful [illegible] the new campus presents, [illegible] an ideal time and place [illegible] ment exercises.

[illegible] DIES SUDDENLY.

[illegible] Denny, who was for [illegible] of the Parent-Teacher [illegible] of the Manchester- [illegible], died suddenly yesterday [illegible] of her home, No. 8738 [illegible] street. Mrs. Denny [illegible] prominent in the work of [illegible] Methodist Church, and [illegible] was president of the [illegible] Association of the [illegible] school. She [illegible], and two daughters [illegible] 12 years, and an infant [illegible]. The funeral services will [illegible] at 2:30 o'clock this afternoon [illegible] No. 949 South Figueroa

LETTERS TO "THE TIMES."

[The Times invites strong, clear, bright expression of opinion on current subjects, timely, pertinent and popular. Brevity should be kept in sight. Essays eschewed. Religious and personal controversies are taboo. Value is added to such letters by the signing of the writer's true name, which will be either published or withheld at the owner's request. Letters offered for publication should be in "parliamentary" language, and are subject to editorial supervision.]

About Stammering.

LOS ANGELES, April 25.—[To the Editor of The Times:] I wish to protest against the abuse of the confidence of stammerers by so-called specialists in that line.

The all important question about stammering is how to get rid of it.

The answer to that question has been known ever since the beginning of articulate speech.

That answer is, prohibit it in early childhood—require the little stammerer to wait until it can speak freely, or write or make signs or keep still. It will surely recover if the treatment is consistently continued.

Before the advent of the popular press there was no means of conveying this remedy to many of the parents who needed it.

Anyone who will think an instant will see that stammering cannot be structural, for it disappears in singing, in solitude, in hypnosis and in concert reading and speaking; and there is no more ground for the inheritance superstition than there was for the inheritance of tuberculosis—a false report that probably frightened into untimely graves hundreds of thousands of children of tubercular parents.

Try to realize the injurious effect on the reputation of this community due to the following combination: The presence of many stammerers here; the inducement to mistake and fraud provided by the intermittence of stammering, probably a greater inducement than that afforded by any disorder except cancer and venereal disorders; the treatment of stammering by every one of the innumerable schools of medicine and healing in this community; and the words of Dr. Frank A. Bryant, the well-known speech specialist of New York, who wrote in 1913, "Prof. Itard stated in 1817 that the treatment of stuttering (stammering) had made no progress in 2000 years. The results attained by the specialists of the present day and the recent literature on the subject does not indicate that anything nearer a specific cure has been found."

Stammering is not structural, and there are overwhelming reasons for believing that it cannot be a disease. Since it can never be abated by treating the confirmed adult—lack of money, time, and determination bars the general application of even an efficient treatment; and since the erroneous authority cannot be counteracted for decades, the proper thing to do is to stop the disorder at its inception. Justice to the stammerers requires a positive action in that regard; for inaction leaves them to injustice.

Yours sincerely,
ERNEST TOMPKINS.

PRINTERS ELECT.

Cathmar Stamps was re-elected president of the Pioneer Printers' Association at the annual meeting Sunday. The other officers elected are: T. C. Carr, vice-president; Joseph Phillis, secretary-treasurer, and W. J. Buckingham, George S. Clark and Ferdinand Blach, members of the Executive Committee. A committee was also appointed to draft resolutions of respect to the memory of Randall H. Hewitt, an honorary member, recently deceased.

Legal.

SNAGS IN PATH OF CITY POWER.

Condemnation Proceedings are Held up in Court.

Municipality Fails to Say it has Money to Pay.

Serious Complications Depend on Judge's Ruling.

When the suit of the City of Los Angeles against Clara Snell and Edwin A. Curtis, W. H. Hazeltine and others, to condemn a right of way for the power transmission line in San Fernando Valley, came before Judge Jackson Monday on demurrer to the complaint, a constitutional snag got in the legal path. The point raised by Attorney Thomas K. Kase was that the city had failed in its complaint to state that it had the money to pay the damages for the right of way, if the court allowed damages.

Mr. Kase held that for a municipality to condemn land for which it must pay large damages, without having a fund on hand from which to draw, is a violation of the Constitutions of the United States and of the State. He held that the complaint must state the city is prepared to pay the money if damages are awarded for the taking of the 150-foot strip through the property of his clients, or has provided for payment.

The city took the position that it could proceed to ascertain the amount it would be required to pay for the strip. The court said he was in doubt as to the complaint being effective because of this failure on the part of the city to allege it could make the payment for the value of the property taken.

The question was submitted on briefs. If the court decides the city must state it has the money or a fund to draw on serious complications may ensue. The defendants say the city is proceeding on a line that does nto suit them. It is seeking to ascertain how much the land taken will cost and then get the money to pay the damages. They say they want to see the color of the city's money.

In a nutshell, the defendants ask that if the city has the money, it should be deposited in court or put aside in a separate fund, where the court's judgment can reach it.

PORTLAND DEBATERS WIN.

Team from the North Defeats Hollywood High School.

After an even two hours of hard work the debating team of the Portland Lincoln High School was awarded the decision in the debate with the Hollywood High School team Monday night at the Hollywood school auditorium. The vote was two to one in favor of Portland.

The question debated was, "Resolved, that California and Oregon should adopt a minimum wage scale for unskilled labor." Portland had the affirmative. The members of the opposing teams were: Portland, Jack Levin, Ralph Hoeber and R. Holsman; Hollywood, R. Van Cleave, Paul Kreasy and Stanley McClatchie. The judges were Dr. Rockwell D. Hunt of the University of Southern California, Dr. George F. Cook of Occidental College and Dr. Francis H. White of Pomona College. Donald McClure, president of the student body of the Hollywood High School, was chairman.

The opponents were given ten minutes each for constructive argument and five minutes each for rebuttals. There were about 400 present.

NATIVE SON PASSES.

Elks and N.S.G.W. to Conduct Funeral Services.

Frank A. Valle, president of the F. A. Valle Grocery Company, prominent Elk and Native Son, died suddenly yesterday morning at his late residence, No. 3727 South Grand avenue. He leaves a widow.

Mr. Valle was born in Los Angeles fgorty-four years ago. When the city was still in the emberyo, he started a grocery store. His venture grew with the city, so that today his company is one of the best known in the Southwest.

Funeral services will be conducted by the local Elks Lodge and the N.S.G.W. tomorrow morning at 9:30 o'clock, in the Grand-avenue residence.

Eccentricity.

CURIOSITY TOO WEAK.

Attorney for Woman Tries to Reopen Default in Civil Case on Ground Her Client Burned Up Letter Containing Law Papers She Left Unread.

It would appear that Anna H. Culbert is one woman who lacks feminine curiosity. One day she received an envelope and promptly burned it with its contents, believing it was correspondence from John Pottinger. Because she did not open the envelope and scrutinize the contents, Mr. Pottinger's suit against her to recover money advanced to pay taxes and assessments on property Miss Culbert owned went by default.

On Monday Caroline Kellogg, counsel for Miss Culbert, filed a motion to open the default, stating her client did not appear because she had not been curious as to the letter she received and hence did not ascertain it contained a summons and complaint. Judge York held that was not sufficient. Attorney Kellogg also filed an affidavit, and this affidavit and letters from Miss Culbert which Mr. Pottinger says he can produce acknowledging the debt will determine the matter when the case comes before Judge York this morning.

Miss Culbert, who is a singer, is in Mexicali. While in Mexico, it was stated to the court, she was incarcerated, but was finally released, ruffled in spirit and temper.

SPLIT LAND SIX WAYS.

Contestants for Imperial Valley Effect Acreage Compromise.

William N. May, Curtis W. May and Alonza M. Thomas of Holtville; Clarke N. Newcomb of Highlands and John D. Dolan and Howard H. Starkweather of Brawley, who were all parties to a contest for the possession of eleven forty-acre tracts of land northeast of Holtville, set a good example at the local Land Office, yesterday.

All the parties were present with attorneys, when it was agreed that instead of having an expensive hearing, they compromise the matter. This was approved by all but Starkweather, but after some persuasion he agreed to the arrangement. The consequence was every man got about what he wanted, and had the money in his clothes that he would, under other circumstances, have given to an attorney.

JEWELERS INSOLVENT.

The Eastern Jewelry Company, with stores at No. 540 South Broadway and No. 104 West Third street, filed a petition in bankruptcy in the United States District Court, yesterday. The debts of the corporation are given as $9453.50, and the assets as $9549.50, the latter consisting for the most part of stock worth $6000, and $3500 in insurance policies. S. Schneider is president of the alleged bankrupt corporation, and subscribes to the petition.

Shoes for Men
$4 — $5

PLENTY of style, of course, but wear — good old-fashioned wear — is a strong second consideration.

They are picked to meet a man's idea of service, and they'll make good, too.

White canvas sport bals; black and tan bals and oxfords — sport shoes with rubber heel and sole.

Delpark Underwear $1 to $4

Harris & Frank
437-441 South Spring St
Known for Better Values

This High White Boot
$5

A TRIM and dainty summer Boot of white Reignskin, with 9-inch top. Sole and Louis heel are of white ivory.

Staub's
The Popular Price Shoe Store.
336 SO. BROADWAY

M.J.B. Coffee
WHY?

Vacuum Packed by Special Process in Airtight Tins to Preserve its Flavor

Most Economical of All Coffees

"It goes further"

You can make more cups of good coffee with less M.J.B. than with any other coffee.

Remember, M.J.B. is a scientific blend of the finest flavored and strongest coffees grown in the world. That's why you should use less per cup.

Compare spoon by spoon, cup by cup, with any coffee you are using now and be convinced.

If you make it right
It always will be right

M.J.B. is never roasted until the green berries have become thoroughly mellow. This mellowing process is what helps to give M.J.B. its delicious flavor and characteristic aroma.

Recipe sent by mail upon request.

Always the same in Quality, Strength and Flavor

No other Coffee is quite so good no matter what price you pay

Our Guarantee

Your grocer will refund the full price you paid for M.J.B. Coffee, if it does not please your taste, no matter how much you have used out of the can.

A Married Man's Estate

—May be shared, after his death, by his father, mother, brother, or sister if—

Our booklet on "Wills" contains interesting and valuable information on the subject suggested and on other points of California laws regarding wills and estates.

Call or write for a copy of this free booklet.

Trust Department

German American Trust and Savings Bank
Spring at Seventh St. Los Angeles
Savings · · Commercial · · Trust

Shoppers' and business men's special 35c and 50c luncheons served daily, 11 to 2:30, in our Fourth Floor Cafe.

—Home of Ostermoor Mattresses— —McCall Patterns—

Coulter Dry Goods Co.

FOUNDED in 1878.

U. S. Postoffice Sub-Station. W. U. Telegraph Branch. American Express Branch.

NOTICE TO CUSTOMERS WITH CHARGE ACCOUNTS: All purchases made on and after April 25th appear on statement rendered you June 1st.

To Prospective Brides Seeking the Best Linens

And to those in search of the choicest gifts for weddings, or for elegant linens for household and decorative purposes, we offer—

Sets of Fine Table Linen Reduced

A collection of the finest linens in the world; Socrates, Feast of Bacchus, Victoria, Egyptian Sphynx and other exclusive designs to be found here only; over **one thousand sets reduced!**

$12.00	$9.60
$15.00	$12.00
$20.00	$16.00
$25.00	$20.00
$27.00	$21.60
$32.50	$26.00
$37.50	$30.00

And others up to $138 each.
(Linens; Rear South Aisle)

Hemstitched Tea Napkins

Some of the finest handloom napkins made are in this lot:

$4.00, dozen	$3.35
$5.00, dozen	$4.25
$6.00, dozen	$5.00
$7.50, dozen	$6.00
$10.00, dozen	$7.50
$12.00, dozen	$9.75

Huck Towels, 25c

Of pure linen; hemmed; red or blue borders.

Extra fine pure linen, blue, white or red borders, each 35c

Pillow Cases

Of pure Irish linen; hand embroidered in finest style:

$4.00, pair	$3.25
$5.00, pair	$4.25
$6.50, pair	$5.00
$7.50, pair	$6.00
$8.50, pair	$7.00
$12.00, pair	$9.85

Fine Odd Napkins

Pure linen, in various sizes:

22x22, reg. $3.50	$2.85
22x22, reg. $4.00	$3.25
22x22, reg. $6.00	$4.85
25x25, reg. $7.50	$5.85
26x26, reg. $10.00	$7.35

Graduation Dresses

Are charmingly made from these new, fresh **Embroidered Organdie Flouncings** — with pointed and square scallops in beautiful designs; 45 inches wide; so purchased that we can offer the $3 to $4 qualities at yard $1.50

And the same in 18 and 27 inch widths, for triple skirts, now so much worn; regularly $1.00 to $1.25; special, yard 65c

(Embroideries; Main Floor)

$20.00 and $22.50 Suits Are Now $16.75

Type cannot begin strongly enough to emphasize the values in these splendid suits; shown in the popular black-and-white checks, large and small; and in poplins or serges of navy, reseda and Copen; three of the most-asked-for shades; good line of sizes *$16.75*

Suits at $26.75 and $28.75—are equally reduced; here you will find sports suits, in the heavy mixed jersey fabrics in gray, Copen and brown; as well as the velour checks of Copen, greens, gold and rose; and the mixtures, plain tans and novelty checks.

Suits at $52.50 to $125—very handsome garments in Gros de Londres, taffetas, moire—Copen, green, plum and novelty stripes; wool and silk combinations; these, too, are much reduced now.

(Garments; Second Floor)

Have You Seen the All-White Hats?

They are extremely dainty with summer lingerie dresses, or the smart sports apparel so in vogue. Here are the newest ideas, many of them trimmed with ostrich, white roses, cire or picot edged ribbon, beaded ornaments and similar adornments.

The new shirred silk hats, and all-ribbon hats in both dress and semi-dress styles, and for sports wear, all are new and eminently desirable.

(Millinery; Main Floor)

Light Weight Wraps for Little People

Fine Saxony Sweaters—in pink and blue, at $2.50

Fiber Silk Sweaters—in pink, blue, red and rose, at $4.50, $5 and $6.

All-silk Sweaters, in pink or blue, at $9.75

Pique Coats—with hand embroidered capes and collars:
Regularly $5 and $6 ..... $3.50
Regularly $7.00 to $8.00 ..... $4.50
Regularly $8.50 to $10 ..... $5.50

Babies' Dresses—of fine nainsook; with hand-embroidered yokes; sizes six months to two years 95c

Babies' Skirts—with waists and Princess slips; six months to two year sizes, at 50c, 75c and $1.

(Babies' Wear; Second Floor)

Infants' Sets Reduced 1/4

In white ivory, in pink and blue, and some sets in blue and white; set consists of brush, comb and powder box; regularly $1.75 to $2.75; reduced 1/4

35c Baby Rattles, various colors and styles 15c

Infants' Water Bottles, guaranteed, at 50c, 75c and $1.

Nipples—regularly 5c now 3 for 10c.

Sponges—regularly 15c 10c

40c 16-oz. Sanitary Absorbent Cotton, lb., 25c; three lbs., for $1.00.

15c can Elite Talcum Powder, 10c.

75c bar Castile (Spanish) Soap 65c

(Toilet Goods; South Aisle)

All Linen Initial Handk'chiefs 12½c

Or, if you prefer plain linen, or the 20c embroidered corner designs on linen or Shamrock, with white and colored corners, or men's plain linen handkerchiefs, you may have them for one day only at **six for 75c; each, 12½c.**

(Handkerchiefs; Main Floor)

Ribbons, Special, 65c Yd.

Gorgeous warp prints, stripes, two-tones, plaids and Jacquards in this lot, to make up into fancy bags, cushions, etc., or for girdles and sashes; 5 to 8 inches wide; values to $1.25 .... 65c

(Ribbons; Main Floor)

Notions Baby Needs

Pearl Buttons—values to 20c; suitable for babies' dresses, doz., 10c.

5c Wire Hangers; baby's size, 3 for 10c.

15c Hose Supporters for babies; moulded rubber button clasps; stripe elastic; pair .. 10c

Babies' Safety Pins—a nursery necessity; all sizes, from smallest to large blanket pins; paper 5c to 10c.

10c bolt Bias Seam Tapes—in lawn or cambric; 6-yard pieces, assorted widths, 2 for 15c.

25c bolt, 6-yard pieces, Embroidery Edging; assorted colors 25c

Fancy Trimming Braids — for trimming children's school dresses; Persian and plain colors; values 5c to 25c yard, now 2½c to 12½c yard.

(Notions; South Aisle)

Envelope Purses

Shown in the popular new styles and leathers; all of them fitted with mirrors and coin purses, some with top, others with back strap handles; we have included in these values to $4.50 for $2.95

(Leather Goods; Main Floor)

Special Sales of Choice Lingerie Are Very Timely

Gowns

Reg.	Now	Reg.	Now
75c	50c	$3.00	$2.00
$1.00	75c	$5.00	$3.00
$1.50	$1.00	$6.00	$4.50
$1.75	$1.25	$8.50	$7.00
$2.25	$1.50	$10.00	$7.50

Skirts

Reg.	Now	Reg.	Now
$1.75	$1.25	$8.00	$6.00
$2.50	$1.75	$9.00	$6.50
$4.25	$3.50	$10.00	$8.00
$5.50	$3.00	$12.00	$9.00

Newest Tub Silks Will Be Found at Coulter's

Qualities for men's shirts and pajamas; women's waists and summer dresses:

32-inch Stripe Habutai; a shirting at 85c, $1 and $1.25.

32-inch Stripe Broadcloth $1.75

40-inch Plain White and Colored Crepe Sans Gene $2.00

32-inch White Broadcloth $1.75

32-inch Stripe Crepe; $1.50 and $2.00.

32-inch Stripe Radium $2.00.

27-inch White Habutai 60c to $2.00.

(Silks; Broadway Annex)

Sheffield Plate Makes Ideal Wedding Gifts

Sandwich Trays, $3.50 to $7.00.

Bread Boats, $2.50 to $6.25.

Bon Bon Baskets, $2.50 to $4.00.

Olive Sets $1.50

Trivets .. $5 and $6.75

Chese and Cracker Sets, $3.50 and $4.50.

Crumb Sets .. $3 to $5

Tea Stands $2.00

Relish Dishes; regularly $1.50 and $3.25, now ... $1.15 and $2.25

Bud Vases; regularly $1.25, now 75c

Sugar Baskets; regularly $2.50 and $3, $2 and $2.50.

(Silverware; South Aisle)

COULTER'S—215-229 South Broadway 224-228 South Hill Street—COULTER'S

Life's Gentler Side—Society, Music, Song and the Dance—Los Angeles Theaters

SOCIETY.

Miss Marjorie Tufts and her fiance, Arthur Lusk Trowbridge of Noroton, Ct., who are to wed at the Church of the Angels on Saturday at the twilight hour of 4:30 o'clock, were with their bridal party guests at a beautiful dinner given by Mr. and Mrs. Thomas Weeks Banks of No. 1201 Lake street, last night. Covers for twelve were laid at an oval board, beautified in lavender and white sweet peas, gypsophila and maidenhair ferns.

Tonight at the home of Mrs. Mary Wilcox Longstreet, Miss Delight Shaffer and Marcus Marshall are to plight their troth and the service, to be read at 9:30 o'clock, will be followed by a reception. In the bridal party are Mrs. Sayre Macneil, matron of honor; Miss Eleanor MacGowan, maid of honor; Misses Helen Jones, Jean Shaffer and Aurora Almada, bridesmaids; Donald Armstrong of San Francisco, best man, and the Messrs. Bradner Lee, Jr., Coke Burns, Gregg Kollock and T. J. Willis, ushers.

Miss Birdie Altman, the only daughter of H. W. Altman, vice-president of the United States Metal Products Company, who occupy a residence at No. 1043 South Union avenue, will also become a bride, her marriage to Arthur Cole of Nome, Alaska, taking place at the Alexandria ballroom this evening at 6 o'clock, in the presence of perhaps a hundred relatives and intimate friends.

Dr. Hecht will officiate, and Miss Hazel Atterbury and Miss Ethel Rosin as bridesmaids, and the groom-elect's brother, Henry Cole, as groomsman, will complete the attendants.

Following dinner a large reception will offer an opportunity to some 250 friends to personally extend congratulations, for they are leaving the following day to reside at Nome, where Mr. Cole is a banker of prominence.

Honoring Mrs. Ryus.

Unique favors of "really truly" Easter bonnets—full head size and in accord with fashion's latest dictates—fetchingly made of lavender and delicate pink crepe paper with maline bows and flowers, and places marked with hand-decorated cards in the form of ladies attired in Easter creks and bonnets, fitted exquisitely into the lavender and pink motif which dominated at yesterday's luncheon given by Mrs. Lewis Maney Turner in compliment to Mrs. Harmon Ryus of San Francisco, who will be her house guest for a few days. Cecile Brunner roses and heliotrope were employed florally, accentuated with candelabra holding silken shades of the same Dresdeny tones. The ladies, bidden to table unbonneted, were asked to don their chapeaux and found the light creations splendid substitutes to the usual hats. Mrs. Turner had for guests in addition to Mrs. Ryus, Mrs. Roland Paul, Mrs. W. H. Cline, Mrs. Clem Wilson, Mrs. Fred Stephenson, Mrs. William Tremain Wyatt, Miss Freida Peycke, Mrs. Charles Sumner Kent, Mrs. Frank Reese, Mrs. Louis F. Gottschalk, Mrs. J. Bond Francisco, Mrs. George Goldsmith, Mrs. Gertrude Ross and Mrs. Elliott of Glendale.

Luncheon Guests.

Mrs. Joseph M. LeRoy extended to a personnel of sixty-five friends an elaborate bridge luncheon compliment yesterday at the Beverly Hills Hotel. The guests were gathered around small tables in the dining-room, each table made gay with French baskets laden with Cecile Brunner roses.

Assisting were Mrs. H. J. Whitley, Miss Henrietta Davies, Mrs. W. H. Davies, Miss Esther Bent and Miss Margaret Bent, Mrs. Eleanor LeRoy Biggs, Mrs. Norman D. Hall, Mrs. John Henderson, Mrs. Hampton L. Story and Mrs. H. K. Williamson. After luncheon tables were laid for cards in the tearoom which was a bower of green within as it is without, being set in the midst of the beautiful gardens of the hotel.

Convalescent.

Her many friends will receive with joy the news of Mrs. Lanier Bartlett's recuperation from a recent operation. The prominent society matron and daughter by marriage of Mrs. W. S. Bartlett, president of the Ebell Club, is at the Good Samaritan Hospital, but will likely be taken to her home on Cimarron, just off of West Adams street, by the end of next week.

In Far-away Tahiti.

Mrs. Fred W. Wood and son, Warren, are at present touring in far-away Tahiti, where they are looking for a cocoanut plantation for the production of copra, which the latter is anxious to procure as a future business. Their travels have taken them to unusual places, so they write to Mrs. Margaret Frick, with whom they traveled in the Orient, and Mrs. George H. Wadleigh. One particularly interesting visit was made to two of the group of Cook islands not accessible to the ordinary tourist, and reached only by means of special boats. Mrs. Wood left Los Angeles last October for foreign points, and no definite time has been decided for her return.

Honor Guests.

With Mrs. Joseph Meyer Witmer, Mrs. Henry Clayton Witmer and Mrs. Albert Franklin Gladding honor guests, a brilliant reception was given yesterday afternoon from 3 until 6 o'clock by Mrs. May Agnes Lewis and Miss Witmer, the smartly-appointed function having been held at Mrs. Lewis's home, No. 1425 West Third street.

Attends Convention.

Coming yesterday from Squirrel Inn, where she has a charming summer cottage, Mrs. George H. Wadleigh left last night for Del Monte to be in attendance at the California Federation of Women's Clubs. Mrs. Wadleigh is one of the prominent club women of the city, long identified in women's work, also being a pioneer resident.

Back from Beach.

Mrs. Eva Hamilton Young, accompanied by her sister, spent the week-end at the Virginia, Long Beach, entertaining guests there from the city.

Has Gone East.

With the intention of staying away until fall, Miss Kathryn Michael Ryan of South Burlington avenue, left Monday night for Chicago and New York in the interest of her new play, "The Modern Enchantress" and "Mentalgrams"—short story ideas, in which Mary Adair Anbury collaborates.

At Neptune's Borders.

Mrs. James Thompson of No. 814 Camden drive, Beverly Hills, in company with her son, Seymour, were this week's guests of the Virginia, Long Beach.

Alhambrans to Receive.

Mr. and Mrs. William Meade Orr have issued cards for Saturday, the 29th, between the hours of 4 and 7 o'clock, at Glen-Orr, their Alhambra home.

Humanitarian.

Society women are never too busy to lend their aid to a worthy cause and the Belgium relief campaign just launched for a fund for the starving children of that country is no exception. Every afternoon one of the women socially prominent in Los Angeles, acts as hostess at the Belgium headquarters in the Los Angeles Investment Building, where tea is served and an hour of music furnished by some well-known artist.

This afternoon Mrs. George Fusenot is hostess and the artist is George C. Clark, who will give a programme on the grand piano which is to be one of the awards at the Grand Prix, June 30. Mr. Clark will be remembered by music lovers of the city as the able accompanist of the late Mme. Lillian Nordica, the famous prima donna, and he is giving his service to entertain the people who come to headquarters to help swell the relief fund.

Saturday afternoon, from 4 to 5 o'clock, Rose Johnson Fraser, who does clever pianologues, will be the attraction and in the evening there will be an entirely different programme.

A partial list of the patronesses for the Grand Prix follows: Mrs. E. L. Doheny, Mme. Ellen Beach Yaw, Mrs. Stephen Raymond, Mrs. G. Wells Smith, Mrs. W. A. Edwards, Mrs. W. A. Clark, Jr., Mrs. Norman Bridge, Mrs. G. Allan Hancock, Mrs. J. Bond Francisco, Mrs. Willets J. Hole, Mrs. John Percival Jones, Mrs. D. C. McCan, Mrs. Willoughby Rodman, Mrs. George Fusenot, Miss Maude Thomas, Mrs. Homer Laughlin, Mrs. Arthur Heineman, Mrs. Stanley Anderson, Mrs. A. C. Bilicke, Mrs. Allan Balch, Mrs. Theodore Cadwalader, Mrs. Charles Winsel, wife of the Belgium Consul; Mrs. Anita Baldwin, Mrs. Estelle Heartt Dreyfus, Mrs. Bernal Dyas, Miss Mary Foy, Mrs. L. N. Brunswig, Mrs. Seconda Guasti, Mrs. Max Whittier, Mrs. J. N. Kerr, Mrs. Charles Farwell Edson, Mrs. Dwight Hart, Mrs. W. W. Mines, Mrs. J. J. Jenkins, Mrs. Ralph Hagan, Mrs. John Milner, Mrs. Pohn Luckenbach, Mrs. Charles O'Leary, Mrs. Herman Janss, Mrs. Raymond Bradford, Mrs. J. M. Danziger, Mrs. Thomas Lee Woolwine, Mrs. William H. Hook, Jr., Mrs. Edward Janss.

Announce Marriage.

Announcement is made of the marriage in San Diego, on April 8, of Miss Eugenia Charity Fasig and Arthur Lee Karns, who are soon to be at home to their friends in this city.

To Visit Kin.

Miss Gladys Luckey, a beautiful young woman from Newark, N. J., reached Los Angeles this week to visit her uncle, George L. Finn, who has made his home at the Beverly Hills Hotel for the past three years.

School Dance.

Cards have been issued for a dancing party which the Westlake School for Girls is giving at the Bryson on Friday evening.

Annual Charity Ball.

A bevy of sweet young buds, augmented by a few of their coterie who have become young matrons, last night contributed a brilliant event—their annual charity ball—at Hotel Hollywood. The personnel numbered Mrs. William R. Johnston, Miss Beattie, Miss Brown, Mrs. Harry Leach, Miss Hovey, Miss Gladys Piercey, the Misses Marian and Annie McPherson, Miss Maybelle Lewis, Miss Esther Roen, Miss Esther Sharder, Miss Esther Fry, Mrs. Root, Miss Hazel Welch, Miss Ruth Harper, Miss Frances Parker, Mrs. de Vere Gray, Miss Maud McLellen, Miss Sexton and Miss Maria Inc.

One of their own number and a great favorite in the younger circles, Miss Charlotte Wilson, graced the occasion with two of her original classic dances, giving "The Incense" and "Rele Keiji."

Patronesses responsible, by the way, for the sale of a large number of tickets among their friends were Mrs. Charles Howard Lippincott, Mrs. Ralph Mallette Burdick, Mrs. Alexander B. Barret, Mrs. Alvin B. Carpenter, Mrs. Charles Robert Paul, Mrs. Clyde J. Eastman, Mrs. W. T. Reynolds, Mrs. Rollin B. Lane, Mrs. Robert P. McJohnston, Mrs. George G. Greenwood, Mrs. Mary Richmond Kendall, Mrs. Paul Compton, Mrs. Ingle Carpenter, Mrs. J. H. Moulton, Mrs. George Eastman, Mrs. Hugo Kirchhofer, Mrs. William T. Gould, Mrs. Edward Winterer and Mrs. Albert Crutcher.

WILL FORM DISTRICT.

Supervisors Order Plans for La Brea Canyon Road.

Supervisor Hamilton yesterday advocated the construction of four miles of county road in his district from the general road fund, instead of from assessments in the territory directly improved.

He asked that the road running off the Los Angeles-Pomona boulevard, about four miles south of Pomona, then traversing La Brea Canyon and touching the Orange county line at a point east of La Habra, the paved at an expense approximating $25,000. He explained that the territory was not as heavily populated as many other portions of the county and for that reason the county should bear the greatest portion of the cost.

The other members of the board strenuously objected. A vote decided that the matter should be handled through a road improvement district organization, and Road Commissioner Joyner was instructed to draw plans for the formation of such a district. These will be completed in about two weeks.

Theaters—Amusements—Entertainments

CLUNE'S—Theater Beautiful—5th & Olive Streets

AUDITORIUM

Twice Daily Prices Nights (8 sharp) 25-50-75c Matinees (2 sharp) 25-50c

Limited Return Engagement D. W. Griffith's Mighty Spectacle

Birth of a Nation

(THE CLANSMAN)

Magnificent Stage Sets—Symphony Orchestra—5000 Scenes

WOODLEY Theater—SHOWS BEGIN 11, 12:30, 2, 3:30, 5, 6:30, 8, 9:30

LENORE ULRICH

IN A PARAMOUNT TRIUMPH

"The Heart of Paula"

A New Burton Holmes Travel Picture Every Week

EXCELLENT ORCHESTRA AND PIPE ORGAN MUSIC

MOROSCO—Phones Main 271, A5342. Bargain Matinee Thurs.

"THE BRAT"

BY MAUDE FULTON

WITH MAUDE FULTON

And the Morosco Co.

PRICES—NIGHTS, 10c to 75c; MATINEES, Thurs. & Sat., 10c to 50c.

BURBANK—Oliver Morosco, presents the Burbank Stock Co. in Main Near 6th—Main 1270, F1270. THE LION AND THE MOUSE. Week Beginning Next Monday. Seats Now Selling. Nights, 10-20-30-50c; Mats., Wed., Sat. and Sun., 10c and 25c Only.

MILLER'S—642 SO. MAIN ST. FOX PHOTOPLAYS. William Farnum in "A MAN OF SORROW"

Matt & Jeff—Hearst News—Krazy Kat—Shows 11, 12:45, 2:30, 4:15, 6, 7:40, 9:25 p.m.

ALHAMBRA—721 So. Hill St. Miller's Hill Street Theater. "The Bondman" WITH WILLIAM FARNUM

Napoleon and Salley Comedy. Mt. Rubidoux Sunrise Easter Service. Shows 11, 12:45, 2:30, 4:15, 6, 7:40 and 9:25 p.m.

REPUBLIC—Bert Levey's Theater Main, Bet. 3d & 4th. Continuous 1 to 11 p.m. Six Vaudeville Acts. MLLE. ELMINA Vaudeville's Perfect Figure. Tom Kelly, "That Irishman," and The Dishonored Medal A Griffith Masterpiece. ALL 10c SEATS

HIP—Main, Bet. 3d and 4th. Mat. doors, 1 p.m. Pictures until reg. show at 2:30. Nights, 6:30 & 9:00. The Season's Climax. HIP PASSING REVUE with Light Opera 4 & L. A. Beauties. Every Seat 10c. 3000 at "Em

SYMPHONY—THIS WEEK—634 S. BROADWAY. ETHEL BARRYMORE in "THE KISS OF HATE"

A Powerful Story of Russian Life, Brimming With Romance, Mystery and Intrigue.

PALACE—PRESENTING ARAMOUNT MOTOPLAYS 7th, Bet. Hill & Bdwy. MARGUERITE CLARK in "OUT OF THE DRIFTS"

LITTLE THEATER—Stafford Pemberton Mr. Frank Egan Presents in his new Revue With 30 Girls

Opening April 28th. Seats now on sale. Prices 25c to $1.00.

WASHINGTON BASEBALL PARK—PACIFIC COAST LEAGUE. LOS ANGELES vs. OAKLAND GAME CALLED TODAY AT 2:30 P.M.

SUNDAY MORNING AT VERNON, 10:30 A. M.

VISIT the Cawston Ostrich Farm, South Pasadena

Now open for visitors daily. See the gigantic birds at play. 300 ostriches, all sizes and ages. Round trip tickets, including admission to Farm, can be purchased for 35c at P. E. Depot or at our downtown store, 733 South Broadway.

SCREEN.

Woodley.

TOUCHES BIG ISSUE.

LENORE ULRICH IN FINE DRAMA OF MEXICAN TROUBLES.

By Henry Christeen Warnack.

It is a supreme satisfaction to find a good actress in an adequate play. It is a common experience to find good people in poor plays, and good plays badly cast, but to find the art and the artist walking hand in hand is a miracle in the photodrama or on the stage.

Such a lucky strike is made at the Woodley this week with Lenore Ulrich in "The Heart of Paula."

This is a Pallas release and was made by the Morosco-Bosworth people. Thank heaven they had the courage for an unhappy ending. Anything else would have spoiled this creation which has so much of strength and beauty to commend it. We like to think of the good and the happy coming to all lives of worth, yet all around us we see the proofs of the love that chastens.

Besides, this is a story of affairs as they have been in Mexico for the past five years, and we all know that right here in Los Angeles a dozen homes are in the depths of woe and under the shadow of a sorrow that never will be lifted because few stories of Americans in Mexico have had a happy ending in all that time.

In all of this beautifully made picture there is only one error. It has to do with the casting, an unusual mistake for this particular studio. Probably no other producers in Los Angeles have, as a rule, exercised finer taste in the selection of people for parts than the Morosco-Bosworth people. Still, I must protest Howard Davies, an exceedingly good actor, in the part of the villainous commander of the Mexican garrison. He is too American for the part, unless Pacheco was a half breed.

This is one of the first pictures of Leonore Ulrich and she is just as wonderful in "The Heart of Paula" as ever she was in "The Bird of Paradise." Indeed, I think she brings to this picture a greater power, than in any of her stage work, although this may be because the present photoplay gives her greater opportunity than most of her spoken parts.

Miller's.

At Miller's Theater this week we have a peculiar condition. William Farnum, one of the best screen actors in the world, is presented in "A Man of Sorrow." The piece is peculiar in that it is all made in the mind and is not a thing that was ever lived. This much is not peculiar, but the fact that the play remains interesting in spite of its strained melodrama at fifty points is peculiar, indeed.

Moreover, it finally emerges from its stupendous artificiality with a climax that is magnificent and an idea that has the big punch.

When Farnum finds the man who succeeded in misleading him as to the character of his pure wife, he half murders the villain and then drags him through the streets of a country village, collecting the whole town of gossips on the way, and pulls up in the heart of the town square, where he mounts his victim upon the village monument and there forces him, in the presence of all these waging, evil tongues, to confess his infamy, whereupon the city detective pounces upon Mr. Villain and hurries him away to be tried for murder.

This is such big stuff that it is worth waiting for through five reels that couldn't have been.

Symphony.

Ethel Barrymore fascinates people because she is the full-grown woman in heart and mind and body. She is not only full-grown, but she is capable of purpose, of love and of hate. She has the grown-up understanding. She is living the life. When we see her we are likely to forget that she is an actress playing a part in order to wonder what a woman in that situation would do next. She has not the most acceptable of vehicles in "The Kiss of Hate" at the Symphony this week, but she does have abundant opportunity for action and power and for the revelation of that heaven and hell which is a woman's heart. Here is a story that is rather too heroic to readily accomodate the perceptions of the average American audience. Most of us are willing to pledge a ready sympathy to the vast mire and darkness that is Russia, but we prefer to remember Russia in our prayers than to see it perpetually on the screen or the stage. Sometimes I think we are made to suffer too much for Russia without doing Russia any particular good.

Anything could happen in Russian politics, and most things do, and always whatever happens is not for the benefit of the people, but all of this is no good reason why these pictures of Russian strife should not be released for the entertainment of the convicts in Siberia and for the education and softening of the Russian bureaurocracy and not submitted for the torture of innocent Americans.

This big picture, "The Kiss of Hate," was written with the one idea of making a play, and a sensational play at that, but it was never made with love—at least, not with the love of anything excepting drama and dollars—and it will probably be much of a success as both.

Fatal.

INJURIES CAUSE DEATH.

Woman Struck by Automobile as She was Alighting from Street Car Succumbs — Driver to be Charged with Manslaughter.

Mrs. Anna Morris, 42 years old, died in the County Hospital yesterday as the result of a fractured skull received when she was struck Friday night by an automobile driven by S. S. Potter, No. 808 West Fifty-seventh street, when she alighted from a street car at Forty-eighth and Moneta avenue. She was carried sixty feet on the hood of the machine before Potter was able to stop, according to the police report.

Mrs. Morris, who lived at No. 1448 West Fifty-first place, never regained consciousness. She is survived by a husband and children.

At the time of the accident Potter was arrested on a charge of reckless driving. He was released on $1000 bond. The police will seek a complaint today charging him with manslaughter.

Tally's.

HAS LIVELY MOMENTS.

FILMED NOVEL HITS FAMILIAR TRAIL OF MELODRAMA.

By Grace Kingsley.

Most of us haven't imagination enough to realize what bald and unlifelike melodramas some of our best sellers in novels are, but the screen is remedying this for us. This is well illustrated in the picturization of Larry Evans's "Then I'll Come Back to You," at Tally's Broadway this week. However, this picture is melodrama of the most thrilling and exciting kind. I'll venture to say there isn't a device of the type that has ever been used, from a fist-fight recalling the battle of cave-dwellers to the crafty lawyer's cunningly arranged "papers," that isn't present in this film. By the by, that fist fight between Steve and Archie makes any other screen conflict I have ever seen look like a kindergarten game.

Alice Brady, who plays the leading role of the girl at first in love with "Archie," but who "finds her heart—ah, dear, it all happened in a moment—" when "Steve" kisses her, is wooden and insincere, and plays her role absolutely without inspiration or imagination. Edward Sherrill as "Steve" does the best acting in the piece. As the young engineer, he is manly and convincing. And he certainly is some scrapper.

There is some marvelously beautiful scenery of the logging camps in the picture.

GENERAL REVIEWS.

Pantages.

A circus tumbling platform could accommodate five of the seven acts at Pantages this week. "Listen my children and you shall hear—"

Chris Richards is limber enough to be a regular contortionist, he cal roll a derby down his arms better than the immortal Charlie himself, and his tumbling is the best acrobatics on the bill—praise superlative this week, life is the destined star of the Pantages comedies, and if he is as funny on the screen as he is in the spotlight, he should make a furore among celluloid fans.

The orientals have monopolized the kind of acrobatics known as "Risley" for a long time, but now seven white men seem in line to take the palm from them. The Seven Paradas are one of the favorites of the bill.

The whirling and stamping Russian dances of Hirschoff's Gypsies, with the many acrobatic "monkey" steps, enliven for several minutes.

The Packard "4" are two men and two girls whose ahead-of-the-minute spiel and rags speed up the show early. Of course, such a song-and-patter act was not complete without tumbling—this has quite a bit.

Acrobatic entertainers even open the show, a lady doing strong-arm work on the trapeze and rings, and the man, some clever hand-balancing. Michael Emmet, Irish tenor, and his pretty assistant are said to be the real thing from the Ould Sod. A small aviary of pigeons, crows, a rooster and a dog are introduced for local color. Donita is great on "mugging," and she uses her ability with success in her "kid" song. The supposed death of the arch-villain is one thrill in this week's "Iron Claw."

Republic.

Mlle. Elmina, the most perfectly formed woman in vaudeville, and her company presenting "The Furniture Tusslers," are the headliners of the special Easter week offering which opened at the Republic Theater Monday. This company supplies a number of thrills and a bunch of good comedy that is evidently appreciated, judging from the applause at each performance.

Tom Kelly, "that Irishman," is also a headliner, giving the latest songs and an entirely new monologue. Billy Kinkaid, the premier juggling comedian of Scotland, holds the audience with feats of balancing rarely seen on a vaudeville stage.

The Jules Levy family entertains with a good musical melange. The act features Louise Levy, a fine violinist, and Jules Levy, a cornetist de luxe. Baxter and Virginia, in a clever singing and dancing oddity, and Glayda Newton, with a number of clever songs and comedy, concludes the vaudeville programme.

"The Dishonored Medal," a D. W. Griffith photoplay, starring Miriam Cooper, is a feature film offering of the new bill.

Hippodrome.

The Passing Revue has made the biggest hit at the Hip this week of any spectacle which has ever been staged in the popular vaudeville house. Out in the aisles of the theater, headed by the Light Opera Four; a bevy of pretty girls in martial colors sang the catchy music of "Don't Bite the Hand That's Feeding You," and Oliver Lenoir, as Uncle Sam, strutted down the staircase just as a seventy-foot American flag, said to be the biggest on the Coast, fluttered down from the flies behind him. Rose Stammer, Fanny Terrell, Elva Rand and others make big individual successes. The music, dances, pretty girls and fresh costumes, as well as the runways into the audience, all registered a big hit.

The remainder of the show includes the Flying Geers, trapeze and ring performers; George Freedo, musical monologist; Mrs. Fred Allen and Company in "She Had to Tell Him;" Ross and Ashton in an entertaining patter and parody turn; Mills and Lockwood, in a "kick" number; and Anita Primrose in a clever character quick-change act.

CUTS OWN THROAT.

Old-time Resident of Riverside Found Dead in Bed.

[LOCAL CORRESPONDENCE.]

RIVERSIDE, April 25.—Zadock H. Russell, for twenty-eight years a resident of this city, was found dead in his bed at 7 o'clock this morning. The unfortunate man, who had been suffering from a severe illness, took his own life by slashing his throat with a razor. Two years ago his wife was killed when the rig in which they were driving was struck by a railroad train at the Twelfth-street crossing. After that time Russell had declined rapidly both physically and mentally.

He leaves a son, J. E. Russell of this city, and a daughter, Mrs. C. O. Waterman of Long Beach.

TO DISCUSS PHONES.

The City Planning Association will hold its regular weekly luncheon at noon today in the Fosgate & Rees lunchrooms. Councilmen Wheeler and Topham will speak, following which the meeting will be turned over to open discussion of the local telephone situation.

Self-condemned.

EVIL SCHEMES BARED AGAIN.

Letters Set Forth Attempts to Unionize Los Angeles.

They're Read to Jury in Trial of David Caplan.

Indicate Violent Measures of the Agitators.

The desperate attempt of the unions, and particularly of Olaf A. Tveitmoe, to unionize Los Angeles at any cost was indicated yesterday in the trial of David Caplan, alleged dynamiter of The Times Building. Among the almost innumerable letters indicating a nation-wide dynamite conspiracy against the champions of the open shop, were those of the San Francisco labor boss to F. M. Ryan and J. J. McNamara, president and secretary, respectively, of the International Association of Bridge and Structural Ironworkers.

They were all of the same tone and indicated the violent measures being used to force local contractors and builders to exclude all but union laborers from their work.

"One of the most important battles ever fought for unionism on the Pacific Coast is now on," said one of the letters. "It is nothing less than a tremendous effort to unionize Los Angeles, which for years has been a constant menace, not alone to union labor in California, but to the entire American trade union movement."

The letter then calls attention to the strike of ironworkers here, stating that a large number of employers had been forced to line up with the unions, but that there were still 3000 mechanics out of employment. Tveitmoe at this point gloated over the fact that one of the non-union buildings, the Hall of Records, had been delayed in construction over a period of three weeks. He asked the aid of the International association to carry on the strike, and concluded with a declaration of purpose to close Los Angeles to all but union men, no matter how long it would take.

"We intend to carry on the fight until Los Angeles is unionized, whether it takes one month, one year or ten years. California is entitled to your help without overdrawing on the account of your fraternal reciprocity," concluded Tveitmoe.

The task of reading the letters become too much for Deputy District Attorney Keyes and shortly before noon his voice dwindled to a whisper. Deputy Richardson then took up the reading and bravely waded through the epistles, finishing in a strong, but husky voice when the court called a halt to the day's work.

It is believed that the reading will occupy another whole day before all of this documentary evidence is introduced in the trial. Nathan C. Coghlan, attorney for the defendant, amused himself during the day and helped keep the jury awake by making occasional objections to some of the letters.

When the letters are concluded Ortie McManigal will probably be called to the stand. He will be followed by Detective William Burns, who is expected to arrive in Los Angeles tomorrow.

Nemesis.

TEN YEARS LATER FACES ACCUSERS.

FELIPE GIARDINI ON TRIAL FOR OLD CRIME.

Brother of Slain Man Continues Unremitting Search—Widow on Witness Stand Tells Story of Tragedy at Neighborhood Gathering of a Decade Ago.

Facing the man who more than ten years ago shot and killed her husband and wounded his brother, Mrs. Mary Cusamano, the widow of Antonio La Piana, told the story of the shooting as she remembered it. She was the first witness called by Deputy District Attorney Helms for the State and took the stand in the afternoon, after a jury had been selected and sworn in by Judge Craig to try Felipe Giardini for murder.

She declared that her husband with six other neighbors had gathered at the home of Nick Giardini and that when the time for breaking up the party came she was the first to leave, and had barely reached her home when she heard six shots fired. Rushing back to No. 2208 Enterprise street she found her husband lying in a dying condition on the ground, and Felipe Giardini entering the house with a smoking pistol in his hand.

She was followed by Saverino La Piana, brother of the dead man, who had sworn an oath that he would overtake the slayer of Antonio. He declared on the witness stand that there was no intimation of a serious quarrel when he left the house, closely followed by his brother. Scarcely had the latter set his foot across the threshold when Felipe started to shoot. Immediately after the shooting Felipe fled, to be found and captured only after a search on his part of ten years.

According to the records in the case, Saverino La Piana obtained information that the alleged murderer was working on a ranch near Fresno. Officers investigated and discovered this to be true. Detectives Boyd and Cummings, accompanied by Fresno officers, hunted Felipe out and placed him under arrest, bringing him back here to stand trial for a crime he thought practically every one had forgotten. The shooting occurred on the night of January 19, 1906, and the capture on December 20, 1915.

Deputy District Attorney Hogan, in selecting the jury, intimated that the full penalty of a first-degree murder will be asked. Defense Attorneys Adcock and Orfilia will probably base their plea for acquittal on the grounds of self-defense.

Musical.

ELLIS CLUB CONCERT.

PLEASING CHORAL NUMBERS ARE WELL RECEIVED.

By Edwin Schallert.

Opening with Beethoven and closing with Mendelssohn, the Ellis Club programme given under the direction of J. B. Poulin last night at the Trinity Auditorium was nevertheless about evenly divided between light and heavy selections, after the style which is customary with this organization. The lighter selections were perhaps a trifle more popular in type than usual, but won the hearty approval of the audience, while the heavy numbers, particularly the closing Mendelssohn setting of Schiller's poem, "To the Sons of Art," were, as a whole, presented in very satisfactory style.

The Mendelssohn chorus was large and imposing and of lofty scheme, and, with the organ accompaniment by Ray Hastings and the octette, proved a rather brilliant finale for the concert. The Beethoven song of "The Glory of God in Nature" was classically beautiful.

One of the delightful features of the programme was the clever setting of "King Arthur's Pudding," an old English poem, by G. A. Mortimer, written especially for and dedicated to the club. It easily drew forth a demand for an encore. "Wake, Miss Lindy!" a negro lullaby, and "Dainty Dorothea," were tuned in a rather popular key, particularly "Dainty Dorothea," which is quite as frothy as anything the composer of "Robin Hood" ever wrote. It appealed, however.

The strength of Schubert's "Erl King," also included, is considerably weakened by having its drama spread over the length and breadth of an entire chorus.

Bertha Farner, the soloist, by the brilliant quality of her work and her personality, quite won the audience is a series of attractive numbers, although she hardly appeared in as good voice as when she sang recently at the Symphony popular concert. She assumed a pleasing solo role in the rendition of "The Handsome Horseman," given by the chorus.

TO FRESNO CELEBRATION.

President Mitchell to Head Chamber of Commerce Excursionists.

President John S. Mitchell of the Chamber of Commerce will head the Los Angeles delegation to the Fresno Raisin Day celebration next Friday and Saturday. A special car for members of the chamber and their friends will be attached to the regular Southern Pacific train tomorrow night, leaving at 7:30 o'clock. All who wish to make reservations on the private car must do so today to insure a place.

Among those already having made reservations, besides the president of the organization, are Fred L. Baker, Martin R. Gray, Seymour Swarts, T. G. Nottage, Walter E. Smith, R. W. Pridham, S. W. Forsman, Frank Wiggins, Watt L. Moreland and E. D. Roberts.

Theaters—Amusements—Entertainments

CLUNE'S BROADWAY—Second Big

The Season's Greatest Comedy Hit

Charlie Chaplin

GREAT BURLESQUE ON

"CARMEN"

The Biggest Laugh in Many Days

TALLY'S Broadway Theater, 833 S. Broadway

ALICE BRADY

In Larry Evans' story of the great outdoors

"THEN I'LL COME BACK TO YOU"

SHOWS AT 10:30 A.M., 12, 1:30, 3, 4:30, 6, 7:30 and 9

MASON OPERA HOUSE—Charles Frohman presents TONIGHT AND ALL Matinee Today

OTIS SKINNER

In his Comedy Hit, "COCK O' THE WALK" by Henry Arthur Jones.

Direct from the George M. Cohan Theater, New York. Prices: Evenings, 50c to $2. Wed. Mat. Best Seats $1.50.

COMING FOR ONE WEEK ONLY MONDAY, MAY 1st

MR. TYRONE POWER

In the Spoken Production, "THE SERVANT IN THE HOUSE," Thursday, Friday Nights, Wednesday and Saturday Matinees. SCENES, Acts from OTHELLO, MACBETH and JULIUS CAESAR and Saturday Nights, Thursday Matinee. Seats Tomorrow. Prices $1.50. Mail Orders Now. Popular Matinee Wednesday.

ORPHEUM—THE BEST OF VAUDEVILLE

Every Night at 8, 10-25-50-75c; Boxes, $1.00. Matinee Boxes, 75c. Except Saturday and Holiday Matinees.

CICCOLINI, European Tenor; GEORGE HOWELL & CO., in WILLA HOLT WAKEFIELD, Lady of Optimism; CLARK & VERDI, Musicians; RAY DOOLEY & CO., Conglomerate Vaudeville; LEIPZIG & CO., "The Coward;" EDW. MARSHALL, Chalkology; ADELE, Impressionistic Dancer.

Orchestral Concerts; Orpheum Travel Weekly; Pathe News.

MAJESTIC THEATER—BROADWAY AT 9TH

THIS AFTERNOON AT 2:15. TONIGHT AT 8:15.

THOS. H. INCE'S ENORMOUSLY POPULAR CINEMA

CIVILIZATION

Prices: Nights, 75c, 50c and 25c. Matinees, 50c and 25c.

SUPERBA THEATER 513 Broadway

CLEO RIDGLEY AND WALLACE REID in "THE LOVE MASK"

PANTAGES—The best show in town—

Chris Richards, Eccentric English Comedian

The Seven Bracks—Renowned Gymnasts

Michael Emmett and Co., A Glimpse of Ireland

—HERSCHOFF'S GYPSIES—VIOLET & CHARLES—PART VIII—WAGNER'S SEXTETTE. SHOWS 2:30, 7 & 9:15

QUINN'S EMPRESS—Spring St. nr. Fourth. Paramount Pictures. LAST DAY "THE CHEAT." ANNA HELD Madame La Presidente

IN THE FIELD OF SPORTS

The Los Angeles Times

LVTH YEAR. WEDNESDAY MORNING, APRIL 26, 1916.—4 PAGES. PART III.

ERAPHS ARE RUDELY THRUST OUT OF FIRST PLACE BY ROWDY'S OAKS.

Oh, Very Bad Indeed!

RST FEARS REALIZED; ANGELS SLAUGHTERED.

Lick Locals into a State of Unconsciousness and Step Around in the Gore—Zabel and Schorr are Delivered to Death and Oscar Horstman is Spared on Account of His Extreme Youth.

BY HARRY A. WILLIAMS.

[illegible] the fact that Polly Mo- announced that he in- to send to his home, in as especially good brand tobacco to be distributed members of the newa- rday, there is no good this morning.

able to cheer for the we will now give three Polly. Not only is the is importing palatable but it comes in of a marble slab. Be- feature it will be es- appreciated by those to it.

HAS COME TRUE.

fears were realized fans beat the Angels into unconsciousness. The finish looked like a Re- with all Progres- heard from. The a great home-coming for one of those tri- that you read about Rowdy once played ball He was sent away, on our astonished than a year later with trumpets, in a blaze of with a blast of base hits.

BASE BALL TEAM.

Rowdy and President conspired together to base ball team, and we our typewriters if we refer to them as the They have grown into Oaks, and to get them first division is going to as grubbing stumps— their showing in this appearance here. In case much for the boys, up a team of Not only do the know all the fine grubbing, but there is no they could play ball as Angels have in the last

easily beat the Angels blushing mass, wading the goes into first place. the breath of life and Schorr, and then to Oscar Horstman, be- extreme youth. What- to said of Rowdy and they are not un- They seldom pick and children.

A TOUGH LOT.

comes down to a fair favors, they are a —so tough that the can be seen sticking out They wear their ears, chew black to- with a shoulder their jaws out as the whole world with no holds barred. neglected only one thing, to run a black flag up and paint a skull- monogram across team of each athlete. a bunch of rough- as has made the first warship be- the coast.

was forced to use Fursly as a matter of precaution, he removed Shot-putter Pruiett in the second after he had passed five guys and soaked another. Only ten men had faced him. Rowdy didn't fear that the Angels would hit Pruiett. Far from it. What he was afraid of was that Pruiett might walk four men in one inning, and then accidentally throw the ball over the grand stand. Even that, however, wouldn't have lost the game for Oakland. Only by throwing the ball over the grand stand three or four times could Pruiett have brought defeat and humiliation to himself and team mates.

ZABEL WILD.

Zabel also was very wild. He passed seven blokes and came nearer throwing the ball over the grand stand than Pruiett did. Once he threw it almost half-way to the flag-pole. The Oaks had an annoying way of following up these passes with a two or three-base hit, something that the Angels for the most part can't seem to do. It is a good system, and we do not hesitate to recommend it to any ball team in a batting slump.

Zabel was taken to the clubhouse for emergency treatment at the end of six innings, leaving the Oaks with a proud record of five runs. Chance might have taken Zabel out sooner, but he feared that any change which he made might be for the worse. This proved to be true. Schorr endured only two-thirds of an inning, which was long enough for the visitors to paste three more runs onto the scoreboard. Oscar was strong and sanitary, and looked better than any of the other Angel pitchers exhibited for the edification of the fans.

Beer, picking up the tangled skein of the game where Pruiett let go, showed plenty of steam and never lost his head. Only in the sixth did the Angels threaten to spill him, and even then he quickly cooled them.

ONLY TRIFLES.

Aside from the fact that the Angel pitchers don't seem to be able to pitch and the Angel hitters don't seem able to hit; there isn't anything much the matter with them. We all know that they are a good lot of ball players, and their records are in favor of them. With men on bases they come to the plate day after day and send a quaint grounder to some infielder, or pop a devilish fly into the air. It is indeed sad to look out over the field and see nine strong men in this fix. In the past three games they have left enough men on bases who, if driven in, would have scored enough runs to last them until July 4. All that can be done is to keep a stiff upper lip and hope for better times, which are sure to come.

Zabel wobbled at the opening ball. Jab Barbeau, a gnarled and somewhat stunted Oak, who tops the batting order, walked. Middleton sacrificed, and Lane flied to Ellis. Our rich friend, Lord Kenworthy, although well able to hire a taxicab, also walked. With Ellis playing well in, Gardner knocked a fly over Rube's dome, scoring both men. Gardner, had he not strained his ankle hitting the ball so hard, would have reached second or third. As it

(Continued on Fourth Page.)

The car and the driver

Which broke the one-way record to San Francisco. The Buick Light Six, shown above, driven by Joe Nikrent (below) set a new mark of 10 hours and 47 minutes.

Fights.

JOHNNY COULON A NEAR-VICTOR.

HAS SLIGHT MARGIN OVER JOHN RITCHIE.

Former Paperweight Champion Tries a Come-back Against a Tough Young Man, Also from Chicago, and Shows Flashes of His Old-time Form.

[BY DIRECT WIRE—EXCLUSIVE DISPATCH.]

KENOSHA (Wis.) April 25.—Johnny Coulon, former bantamweight champion of the world, poked his bald pate into the ring tonight and won a fight from Johnny Ritchie, a tough kid from South Chicago, who could not hit Coulon often enough to roll up any considerable score of points and could not hurt when he did hit.

When Coulon cut loose he showed flashes of his former class. In the closing rounds especially he looked good for he was able to get through Ritchie's guard repeatedly and on the defense he covered up so well that his opponent could not find him. There was little damage done by either boy at any stage of the fight.

Round after round was a succession of clinching and wrestling. Ritchie carried the fight to Coulon in the early rounds and made one or two efforts to connect with a haymaker, but when he steamed up his punches were wild and he missed by a wide margin. Coulon was cool and steady and showed better ring generalship than Ritcie exhibited. Johnny was fairly fast at the close but his judgment of distance was nothing sensational. Ritchie's punches lacked steam and in the clinches he was not able to inflict much injury.

COMPTON IS SOFT FOR VENICE NINE.

[SPECIAL CORRESPONDENCE.]

VENICE, April 25.—Venice High School defeated Compton High School in a baseball game here today by one of those ninth-inning rallies that appear in story books.

In Venice's half of the ninth the score was 2 to 2 in favor of Compton and two down, when Walker stepped to bat. He lined out a clean single. Rierdon followed with another and Shinn sent both across the plate with the tying and winning runs.

Schultz, the local pitcher, deserved the victory. Errors gave Compton its runs.

This turning of seeming defeat into brilliant victory sent the Venice students on a wild rampage. Coach Hunt of Compton almost broke down and wept. He thought it pretty tough to have a game snatched out from under his nose. The score:

Venice, 4; hits, 10; errors, 4.
Compton, 3; hits, 2; errors, 2.
Batteries — Shults and Davis; Stewart and Gilligan.

NIKRENT'S BUICK PUTS UP NICE NEW ROAD MARK.

THERE will be no living with Buick owners now. Yesterday morning at 6:47 a.m. Mr. J. Valveinthehead Nikrent jammed the brakes of a dusty Buick light six on Market street, San Francisco, having knocked nearly an hour and a half from the best previous Los Angeles-San Francisco record.

When Teddy Beaudet's Cadillac eight for the first time made the trip to the Bay City in faster than train time most people thought that the limit of speed had been reached, but Beaudet's mark of 12h. 10m. was cut by Nikrent to 10h. 47m.

And now Nikrent and the Buick people are the first to predict that considerable time will be cut off their record the first time somebody takes a determined crack at it. Joe lost thirty-five minutes on the Ridge route when the petcock was lost from his radiator.

This new mark gives the Buick the unique distinction of holding practically all the records from Mexico to Canada. Among them are the San Diego-Los Angeles, Los Angeles-San Francisco, San Francisco-

(Continued on Third Page.)

The Best of the Season.

KELLY AND THOMSON TO TRY FOR WORLD'S RECORD

Special Hurdle Race at Bovard Field Saturday is Expected to Set New Mark in High-stick Event—Thomson has Run Race in World Record Time and is Picked to Make Great Showing.

FRED Kelly and Earl Thomson are to run a special hurdle race Saturday at Bovard Field for the championship of the world. Other events will be on the programme but they sink out of sight in comparison with this main event.

Fred Kelly has come up against the irony of fate. After traveling the wide world over and defeating all the world had to offer, he comes home to find his greatest rival, a freshman in his own university. That's the rather bitter and cruel trick that the hand of fate has dealt him.

TURNED THE TRICK.

The first of this season Earl Thomson, a long, lanky freshman, rose up in a meet and defeated Fred Kelly, the king. He turned the trick by winning in the very same fashion that Kelly had won most of his races. He won on his sprint from the last hurdle to the tape and just managed to nose Kelly out. Everybody laughed then and said Kelly was away out of condition. Perhaps he was. There is a sequel to that race, however.

Two weeks ago at the A.A.U. meet these two Trojans came together again. Kelly was in wonderful condition, perhaps the best of his long career as an athlete. Thomson was trained to the minute by Dean Cromwell. The race started. As before Kelly leaped out in the lead from the jump and Thomson again began that long fight up and down the hurdles after him.

GAP GROWS LESS.

Slowly the gap lessened. Kelly slid down off the last hurdle first, but in the stretch to the tape Thomson caught him. The judges called the race a draw. The timers announced that the hurdles had been run in world's record time, 15s. flat. That put all doubt to rest as to the real and genuine merit of Thomson. Kelly had no excuse. When a man runs in world's record time and is tied, he can't complain. Previously however, Kelly had run a heat and a final in the 100-yard dash and a heat in the hurdles. He was tired.

THEY MEET SATURDAY.

In order to settle the controversy, Seward A. Simons suggested that a special meet be held in which this hurdle race was to be the feature. Both hurdlers agreed. So they meet again Saturday.

King Kelly is determined that he will win, this which will probably be his last race in Southern California. His friends believe that he is in condition to lower the world's record.

The Trojans are confident that Thomson will win. It must be admitted that the Trojan freshman is a wonder.

He meets in Fred Kelly, a man who will not be beat, but fights to the finish. That is just the kind of man Thomson is himself. That's why the race is to be such a panic breaker.

Among the other events on the programme will be a race between Harry Kirkpatrick and Verle Murray in the low. The Manual Arts relay team will also run against a picked eight.

INGLEWOOD NINE WALLOPS REDONDO.

Inglewood High School won a baseball game from Redondo High School yesterday afternoon by the score of 3 to 1. Oestreich, who pitched for Inglewood, had the Redondo sluggers at his mercy from the start, and but for an error not a run would have been scored by the beach boys.

While Inglewood did not get so many hits, these were bunched, and resulted in eight runs.

Inglewood won the championship in the bay section last year. To repeat this season it will have to win five straight games. Oestreich was sick a few weeks ago and Inglewood lost two games. The score:

Inglewood, 8; hits, 8; errors, 1.
Redondo, 1; hits, 3; errors, 2.
Batteries—Oestreich and Mitchell, Stewart; Walters, Dorlington and Stump.

CLIFF BASEBALLERS TO MEET SAN DIEGO.

The L. A. High baseball nine has two important games on this week. Tomorrow Beverly Clendenin's hopes will clash with San Pedro at San Pedro, and Saturday they will go to San Diego to take on San Diego High.

Coach Clendenin has discovered a new heaver in George Schaeffer, and will work him against the harbor boys. "Schaeffer has the goods," says Clendenin, "and I believe he will be used in a number of the remaining games. He is a hard hitter as well as a good chucker."

Aha, at Last!

INVITATION GOLF TOURNEY ON TODAY.

QUALIFYING ROUND FIRST ON PROGRAMME.

One Hundred Entries Expected to Put in an Appearance—Redlands Team Draws a Very Sad Defeat at the Hands of the Annandale Gang.

BY ALMA WHITAKER.

The invitation tournament opens at the Annandale Country Club this morning with an eighteen-hole qualifying round, which may be played either morning or afternoon.

There were seventy-eight entries up to 6 p.m. last evening, and at least 100 are expected, since the list does not close until 9 a.m. today.

The Redlands team, five stars strong, came down for their league match at Annandale yesterday, and were, alas, defeated, 4 to 1, on both counts. But Annandale had marshalled a star team against them—Michael McLaughlin, Arthur Braly, E. N. Wright, J. H. Warner and Paul F. Deiss.

Morris Phillips had the distinction of beating McLaughlin 1 up on both counts. Raymond Hornby was defeated by Braly, 2 and 1, both ways. Gregory Palmer received a horrible extinguisher at the hands of E. N. Wright—8 and 6, and 7 and 6.

J. H. Warner defeated L. R. Gay, 6 and 4, and 5 and 4. Paul F. Deiss defeated E. Stauffen, 4 and 3, and 2 and 1.

COACH CROMWELL IS CALLED UP NORTH.

Coach Dean Cromwell of the University of Southern California packed his bag yesterday evening and hastily departed for the north. A telegram informing him that his wife was seriously ill at Salem, Or., was responsible for the desertion of the U.S.C. leader.

Football practice will have to wait awhile for the return of the coach, but the men are planning to spend the time getting into shape. Cromwell will return to this city by September 1 at least, and will make his home here.

TENNIS DEMONS PLANNING MEET.

Southern California Tennis Club members will hold their annual tournament on the Hotel Leighton courts during the first two weeks in May. Many of the crack players in Southern California belong to this organization and some first-class tennis is sure to be produced.

Following the regular tournament there will be a handicap affair on the Y.M.C.A. courts.

Times Directory of Motor Trucks

Mercer 22-72 "The Most Beautiful Car in the World," America's First Grand Prize Winner. A4547. 1057 South Olive. Main 7563.

Metz Metz touring model 22A5 fully equipped F.O.B. Los Angeles Now on exhibition. Standard equipment throughout. METZ COMPANY Main 948 113 West Pico Home 23423 $685

Saxon Saxon Six Touring Car, F.O.B. Factory..... $815 Saxon Four-Cylinder Roadster, F. O. B. Factory..... $395 SAXON MOTOR SALES CO. 1140 SOUTH OLIVE STREET.

STEARNS KNIGHT-TYPE MOTOR LYNN C. BUXTON Main 577 PICO AT OLIVE F5821

TIMES DIRECTORY of Automobiles

Reo "BUILT TO LAST A LIFE TIME" M. S. BULKLEY & CO. South 771. Distributors 1801 South Main St. 62042.

MOTOR CAR DEALERS ASSOCIATION DIRECTORY

BEARDSLEY ELECTRIC — Beardsley Electric Co., 1250-1260 W. 7th. Home phone 53018; Pac. Wil. 788.

BUICK — HOWARD AUTO CO., 1323 So. Flower St. Home 60009, Main 9040.

CHALMERS—HUPMOBILE—Greer-Robbins Co. Twelfth and Flower Sts. Bdwy. 5410; A1187.

CHANDLER—Chandler Motor Car Co. of Cal. 1144 So. Hope St. Main 3459, F5047.

FLOWERS CRACKPROOF HOSE

is the registered trade-mark of the highest grade solid rubber garden hose, with corrugated outside cover.

"CRACKPROOF"

Grand Prize Hose at the Panama-Pacific Exposition.

The garden hose that is built up to sell down to a price, its full efficiency is maintained by a combination of the best materials now used daily.

Made in California in a new, up-to-date factory by the most experienced factory mechanics in the rubber industry. It is made of Imperial Valley grown and the best Para rubber imported from South America and India.

Its price is lower than imported hose of equal quality.

Can be coiled into any shape without kinking or cutting off the flow of water.

Sold by All Live Dealers

MANUFACTURED BY FLOWERS RUBBER WORKS Los Angeles South

Leaky Hose To Spoil Her Clothes

Joe Rivers is Not the Rivers of Old—He is an Entirely Different Type of Young Battler.

Interesting.

WHAT'S COME OVER RIVERS?

Strange Change Taking Place in Mexican Fighter.

Wild Vernon Days are All a Thing of the Past.

Amateur Fighting a Lark for the Near-champ.

BY HOWARD ANGUS.

"What's come over Joe Rivers?"

Down on Spring street in the cob-webby corners where men still talk of fighters and live in the old Vernon days that is the question most often heard.

A strange change has come over the little Mexican marvel and those who knew him in his wild Vernon days are at a loss to explain it. This they know: he is not the old Rivers that called them crowding to the bar to drink his health or threw monstrous parties at Vernon and out of the way roadhouses.

VERY DIFFERENT.

Rivers doesn't drink now. He doesn't push through the swinging doors twice a month and then it is only to say: "Como estamos, amigo." He has even gone so far as to swear off smoking.

Anybody who knew Joe Rivers when he was at the zenith of his ring career and battling Ad Wolgast for the lightweight crown, will understand why the old cronies in the street shops are asking: "What's come over Joe Rivers?"

But that's not the greatest cause for wonderment. Rivers stays home nights. If he drops downtown to see a friend, he always leaves in plenty of time for supper. Mrs. Rivers never has to scold him on the score that the dinner is cold. The white Simplex is always locked away for the night by 9 o'clock.

SLIPPING.

Several years ago Rivers never got home until morning and sometimes not even then. His escapades were the talk of the town. Several times before important fights there were ugly stories of his slipping out of the training camp and of wild rides in the night.

Once when the white Simplex slipped through the town it was crowded to the hilt with joy riders. Now Joe Rivers drives alone. His wife has just undergone a serious operation. When she is well enough to be out again, Mrs. Rivers will go motoring with him. In the meantime Rivers sits at the wheel like a stoic, neither looking to right nor left.

That's why the old guard still hanging around in the old familiar haunts, ask: "What's come over Joe?"

And they have probably given every answer to the question except the right one.

DISAPPOINTED.

When Rivers boxed in an amateur show at Venice the other night, the men in the cobwebby corners shook their heads.

"He's on his last legs. He's shot his wad. Joe Rivers is done. It's because he's dead-broke and can't afford it that he doesn't raise the roof. Poor old Joe. Remember when he—" etc. And they drank to Rivers, a memory.

But down among the amateurs Rivers's actions had all the symptoms of somebody out on a huge lark and enjoying himself. He was as tickled as a kid, and very much alive and kicking. When asked if he was going to retire, he laughed:

"Why should I. Last year I drew well in the East. Everywhere there were crowds."

He drew a telegram out of his pocket. The writing offered him a fight with Milburn Saylor in Cincinnati. The figures were large ones.

ON THE JOB.

"It looks as if they wanted me again," he smiled. "I will go as soon as my leg is well enough."

Joe's friends deny that he is hard up. Orsatti insists that the Mexican marvel is well heeled and whispers about $8000 ranches and $15,000 in cash.

Whether he's broke or wealthy, the fact remains that Rivers neither drinks nor smokes and stays home nights.

Just what the effect of this clean living will have on him, remains for the record of 1916 and 1917 to show. Against Louis Rees he had all his old time pep, in spite of his hog fat condition.

THE BEST AHEAD.

Rivers himself figures that he has his best ring days ahead. The ten-round game is to his liking and he keeps repeating to himself this sentence:

"If I did so well when I was foolish, why can I not do much better now?"

The old cronies who miss his foot on the rail, pooh-pooh the idea. "It can't be done," they say. "A fish can't live on a dry dock." So they continue to wonder, "What's come over Joe?" while the Mexican Marvel drives his Simplex alone and smiles.

A couple of prizes.

Mrs. L. A. Nares with the Raisin Classic Trophy which is to be presented to the winner of the Raisin Day automobile race at Fresno. Mrs. Nares will present the trophy to the blushing winner. Her husband is the donor of the cup.

The Raisin Classic.

O'DONNELL CONFIDENT OF WINNING FRESNO RACE.

[SPECIAL CORRESPONDENCE.]

FRESNO, April 25.—Eddie O'Donnell is confident of adding a fourth victory to his laurels as the star of the 1916 racing season in California when he starts in the first Raisin Classic here next Saturday. The Raisin Classic is a 200-mile road race, which will probably tie up new international records for speed in road races, Fresno offering a course of unusual merit.

GREAT COURSE.

Over a seven-mile lap on oiled macadam roads the racers will have a leeway of 100 feet in the clear for most of the stretch, and there is no section of the road less than eighty feet in width.

Fourteen drivers are expected to start in the event, including O'Donnell, Hughie Hughes, Earl Cooper, Eddie Waterman, Lou Gandy and Frank Good.

SOME PRIZE.

In addition to a first purse of $2000, second of $2000, and third of $1500, the racers will drive for the honor of first win of the new Raisin Classic trophy, a handsome silver cup more costly than the Vanderbilt Cup and which promises to rival that cup for fame in the Raisin Classic event as a star feature of the annual racing seasons.

The cup, which was donated by L. A. Nares, president of the Raisin Classic Race Association, will be presented to the winner by Mrs. L. A. Nares.

The Raisin Classic is a feature of the observance of Raisin Day, which the San Joaquin people this year have extended to a two-day fete. Raisin Day proper will be Friday, when there will be a mammoth celebration, including a six-mile parade and a pageant of exposition grandeur in which there will be participants from all sections of the State.

Down at Venice.

BIG PREP SWIMMING MEET SCHEDULED FOR TONIGHT.

A SWIMMING meet between Poly, Long Beach, Venice and Santa Monica high schools will be held in the Venice plunge tonight. Either Long Beach or Poly is doped to win, with the Mechanics the favorites.

Poly has been showing well in all swimming meets to date. The only one that the Mechanics have lost was to Pasadena High School. Long Beach High School won from the Redondo Beach Athletic Club Saturday night by three points.

Venice has two swimmers of note in the Finn brothers, but outside of them neither Venice nor Santa Monica is supposed to have any ducks at all.

Poly is relying heavily on Jack Kilburn and Carmony to win the meet, with half a dozen others trailing in with odd points. Kilburn is picked to win the 50 and 100-yard swims, while Carmony is expected to come splashing to the tank's edge with first places in the 220 and 440. Also Carmony can dive. So can Kilburn. Also Carmony will swim a lap on the relay. So will Kilburn.

Long Beach is counting on Hanna and Dunlap in the shorter events, and Coleman and Mills in the long ones. Clark is the breast stroke artist for the beach and Dunlap rolls over and swims on his back.

The meet is scheduled to begin at 8 o'clock tonight at the Venice Bath-house.

Wrestling Demons.

COSTELLO-KAVERES BOUT LOOMS UP LIKE CLASS.

GUS KAVERES and George Costello, principals in the wrestling match scheduled for Thursday night, as one of the double main events of a boxing-wrestling car before the Angelus Club, have gone into real training, and reports from their camps indicate that the fans will witness a classy tilt, when the grapplers clash.

The Greek champion will meet a man who has been in the game just as long as he has, is stronger, heavier and more scientific, besides toting about a reputation of being the roughest matman in the game.

Costello is the undisputed Italian heavyweight wrestling champion of the army and navy. He has held that title for nearly ten years, and only last year he won second place in a wrestling tourney in Wichita, Kan., losing first place by his rough and tumble actics.

The Kaveres-Masked Marvel contest was one of the best matches staged hereabouts in years, according to the knowing ones, and from present indications the coming set-to will surpass the last one for excitement and real wrestling.

The Italian champion disappointed quite a gathering by not working out Monday afternoon, giving as his excuse, that he wished to rest up until Tuesday, when he worked out for two solid hours.

In the boxing portion of the programme, the sensational Eddie Brewster will box Louie Rees, in the main event, and this bout in itself is a excellent offering, especially when it is remembered that there will be three boxing preliminaries, and a star bout between two of the best-known matmen on the Pacific Coast.

The wrestlers will close the show, which will permit them to grapple to a finish, which the articles of agreement call for them to do. There is no telling how long the show will run, for the first bout starts promptly at 8:30 p.m.

GOLF SPECIAL TURNED DOWN.

[BY A. P. NIGHT WIRE.]

SAN FRANCISCO, April 25.—No special train will carry eastern golfers West free of charge to compete in the western amateur championship tournament to be held at Del Monte, Cal., in July, it was announced here today. The California Golf Association yesterday sent a communication to the Western Golf Association stating that it agreed to abide by the decision of the latter organization not to accept the free train which had been offered by the Californians. The train was declined because it was held its acceptance would constitute a violation of the amateur rule.

Here's the Dope.

BEARS LEAD IN MUSCULAR WORK

Grab Four More Events than the Cardinals.

U.C. Crew will Take Trip to Washington.

Track Team Still Working for Coming Meets.

[SPECIAL CORRESPONDENCE.]

UNIVERSITY OF CALIFORNIA, April 24.—The spring season of muscular and mental competition between California and Stanford has come to a close. Opening with a dark prospect of more "disagreement" committees, and long wrangles about rules, the season has brought the two universities together in more sports than ever before. The spring of 1916 turned out to be an athletic love feast where "mad-ons" had no chance.

It is proper at the end of a successful season to present a balance sheet showing the operations of the year. The one here presented is as cold and matter of fact as any balance sheet should be. But if any follower of sports jolts his memory a bit as he reads the columns he can provide his own human interest.

THE SHEET.

California won	Stanford won
Carnot debate	Soccer
Chess	Track
Baseball	Rowing
Swimming	Boxing tied
Tennis	
Wrestling	Balance to California victory account four contests
Basketball	
Boxing tied	
Eight contests	Eight contests

MORE TO COME.

Although the California-Stanford account is settled for the year the business of athletics is still to go on. The next series of contests comes with the northern colleges.

The winner of the Pacific Coast conference baseball series is to play three games with the varsity, on the campus, beginning May 11. Immediately after these games the Bear team, twelve in number, will go north for a series of ten games with Washington and Oregon colleges and clubs.

Nines from the University of Washington, O.A.C., University of Oregon, Multnomah Club and Willamette Club are expected to furnish the competition.

CREW TO GO.

Despite its poor showing against the Stanford eight, the California crew is to make the trip to Washington and will row against the crack northern men. This trip is to take place shortly after college closes, possibly about May 15.

While the California eight is hardly expected to win from Washington there is a chance, and every oarsman is ready to train for three more weeks in order to make that chance as good as possible. The training table has been closed, but the men will maintain regular, though light, workouts, and will adhere to training-table regulations.

A TRACK TRIP?

A ten-man track team will compete in the I. C. A.A.A.A. at Harvard. That is settled. But now comes an "invite" from Tacoma that has stirred new traveling hopes. Tacoma wants to have the California team meet a Washington team in that city under the auspices of the Chamber of Commerce.

Only one thing stands in the way—railroad fare. If Tacoma is enthusiastic enough about track meets to pass the hat, and more to the point, get something in it, there is little question about the California boys. Some of them have even anticipated the meet so far as to have their track pantles laundered—an event which always signals a great occasion.

Man Killer.

JACK DILLON IS GIVEN DECISION.

BATTLING LEVINSKY LOSES BY AN EYELASH.

Loser Injures His Hand Early in the Bout and is Thereby Handicapped, but Puts up a Game Finish—Gus Christie is Winner Over Vic Hanson.

[BY DIRECT WIRE—EXCLUSIVE DISPATCH.]

KANSAS CITY (Mo.) April 25.—Jack Dillon, the giant killer from Indianapolis, added another heavyweight scalp to his belt here tonight when he gained a decision over Battling Levinsky of New York at the close of a fast, hard-fought battle of fifteen rounds. Ed W. Smith awarded the decision to the Hoosier, who didn't win by a mile, but won by safe enough a margin to get the verdict. Dillon won six rounds, the third, sixth, seventh, tenth, eleventh and twelfth. Levinsky won four, the second, ninth, fourteenth and fifteenth. The balance were about even, the even rounds being the ones in which neither fighter had a decided advantage.

In the semi-windup Gus Christie of Milwaukee was awarded the decision over Vic Hanson of Los Angeles in the ninth round of a scheduled ten-round bout when Hanson was disqualified for holding. He was groggy and almost out when disqualified.

It was evident from the outset that the light heavyweights who are considered the best at their weight in the country, meant to win by a knockout if they could. They swung with all their force until the sixth, when Levinsky injured his right hand. From then until the fourteenth he used the right only for a few short arm body blows but he cut loose with it again in the fourteenth despite the sprained wrist and for the remaining two rounds he fought like a tiger with left and right in an effort to even up the battle but the lead his foe had gained in the early rounds was too big to be overcome.

SAMMY ADAIR IS ELECTED ONCE MORE.

[BY DIRECT WIRE—EXCLUSIVE DISPATCH.]

BERKELEY, April 25.—Sammy Adair, captain of the University of California baseball team, was re-elected for the 1917 job yesterday evening. Adair was unable to take part in many of this season's games on account of a fractured ankle, but hopes to be able to lead his squad in person next year.

ROY HITT RAPIDLY GETTING INTO SHAPE.

[BY DIRECT WIRE—EXCLUSIVE DISPATCH.]

SAN FRANCISCO, April 25.—Roy Hitt, the Vernon twirler, who was operated on for appendicitis last Sunday, is reported to be doing well and to be practically out of danger. Hitt is resting easily and is making rapid progress toward perfect health.

The Syracuse University Students Athletic Association presented a gift of a gold football charm set with diamonds to former football Coach Frank J. O'Neill.

TIGER VARSITY MUCH REVENGED.

The Occidental baseball varsity munched the fruits that are bitter sweet yesterday and sipped at the flower of revenge. The Tigers defeated Lincoln High School, who had earlier in the season won two games from them. Yesterday's score was 6 to 1.

"Casa Verdugo" Montijo was on the mound for Occidental and twirled excellent baseball. At no time had the Railsplitters a chance against him and they only scored in the last inning, when Montijo eased up a bit.

The Tigers hit Joerg and Isenhouer with equal partiality. "Shorty" Smith, the budding young Tiger first baseman, was the hitting phenom of the day. He singled four times out of four times at bat. That's about as good as can be expected. Montijo himself jumped into the batting limelight with two rip-snorting singles.

McIntosh lost his eyesight and couldn't tell the difference between balls and strikes. The best Sid Foster could do was sacrifice. These two standbys claim that they were taking a rest and were afraid to use up their hits for fear a few extra might be needed against Pomona. The score:

OCCIDENTAL.

	AB.	R.	BH.	PO.	A.
Foster, 2b	2	0	0	1	1
McIntosh, ss	4	1	0	2	0
Pendleton, 3b	4	0	0	0	0
Perkins, lb	4	0	0	8	0
Smith, lb	4	0	1	0	0
Baker, cf	4	0	0	0	0
Westerfield, cf	1	0	0	0	0
Temple, c	4	0	0	5	0
Burks, lf	4	0	0	1	0
Hage, rf	3	0	1	1	0
Kirkpatrick	1	0	0	0	0
Montijo, p	3	1	2	0	0
Totals	31	2	4	18	1

LINCOLN.

	AB.	R.	BH.	PO.	A.
Nelson, lf	3	0	0	1	0
Reich, 2b	3	0	0	1	3
Fernandez, 2b, lb	3	0	0	1	0
Rittinger, ss	3	0	0	0	0
Bush, ss	3	0	0	0	0
Joerg, p, c	3	0	0	0	0
Isenhouer, lf	3	0	0	0	0
Alexander, 2b	3	0	0	0	0
Elsner, lb	3	0	0	0	0
Cadwallader, cf	3	0	0	0	0
Ramalo, rf	3	0	0	0	0
Baldoma, lb, rf	3	1	0	6	0
Totals	36	1	0	10	3

SCORE BY INNINGS

Occidental	0	0	0	0	0	0	0	0	2	2
Base hits	0	0	0	0	0	0	0	0	4	4
Lincoln	0	0	0	0	0	0	0	0	1	1
Base hits	0	0	0	0	0	0	0	0	0	0

SUMMARY.

Innings pitched—Joerg, 7; by Isenhouer, 2. Errors—Foster, Westerfield, Nelson, Rittinger, Alexander, Cadwallader. Two-base hits—Smith, Rittinger. Sacrifice hits—Foster, Smith, Burks, Hage, Montijo. Stolen bases—Foster, 2; Joerg, 2; Isenhouer, 2. Double plays—Bush to Fernandez to Elsner; Isenhouer to Foster to Smith. Hit by pitched ball—Hage, Betts, McIntosh. Umpire—Frink.

TIA JUANA RESULTS

[BY DIRECT WIRE—EXCLUSIVE DISPATCH.]

SAN DIEGO, April 25.—First race, purse, four furlongs—Gulf Stream, 109 (Pool,) first; Thirst, 109 (Basquil,) second; Tuffy, 109 (Carter,) third. Time, 0:50 2-5.

Second race, selling, five and one-half furlongs—Silver Moon, 109 (Pool,) first; Aunt Elsie, 109 (O. Gentry,) second; Frances G., 109 (Gross,) third. Time, 1:09 2-5.

Third race, selling, six furlongs—Slippery Elm, 105 (Gross,) first; Infidel II, 106 (McBride,) second; Antrim, 108 (Groth,) third. Time, 1:16.

Fourth race, selling six furlongs—Auntie Curl, 109 (Pauley,) first; Milton Roblee, 111 (Pool,) second; Minco Jimmie, 111 (O. Gentry,) third. Time, 1:16 1-5.

Fifth race, selling, seven furlongs—Sweetbait 111 (Cavanaugh,) first; Panhachapi, 113 (Pullett,) second; Dad Davies, 113 (Pauley,) third. Time, 1:30 4-5.

Sixth race, selling, one mile—Gimli, 105 (Thurber,) first; Goldy, 107 (Shilling,) second; Stanley S., 108 (O'Brien,) third. Time, 1:43.

NEW COACHING PLAN TRIED OUT AT YALE.

[BY DIRECT WIRE—EXCLUSIVE DISPATCH.]

NEW YORK, April 25.—After a great deal of argument and discussion, the Yale football coaching system has been arranged. Several star coaches have been secured, and they will handle the work from all its different phases. The Eli gridiron machine will make a new start that promises to be better than all previous ones.

Yale has tried many coaching systems in the last few years, and the introduction of still another is not causing a very great sensation. How the latest plan will work out is the thing that is interesting the fans, and there are many views on both sides.

Such eminent coaches as Tad Jones, Mike Sweeny, Dr. Billy Bull, Arthur McBride and Clarence Ocutt make up the new coaching brigade.

Two of the most sought-for athletes in the country are Frank Sloman, the wonderful quarter-miler from the Pacific Coast, and Brooke Brewer, the Washington (D. C.) schoolboy sprinter, who beat Howard Drew twice in a 50-yard dash indoors.

CUSHION THROWING IS FROWNED

[BY A. P. NIGHT WIRE.]

CHICAGO, April [illegible] the Chicago National [illegible] who engage in [illegible] be arrested. [illegible] president of the club, [illegible] day after a conference with officials.

Several women have been [illegible] as a result of being struck [illegible] balls hurled over the [illegible] thusiastic spectators. [illegible] been sought by the [illegible] cient police to arrest [illegible] hurlers" hereafter will be [illegible] at the park, Mr. Weeg[illegible]

Secretary Abe L. Lemon [illegible] American Bowling [illegible] regarding a report that [illegible] bowlers are dissatisfied [illegible] B.C. management. [illegible] know nothing of the [illegible] volt. I have, however, [illegible] such a move was [illegible] cannot hurt the A.B.C. [illegible] strength of the congress. [illegible] the Mississippi, and it [illegible] possible for the Midwest [illegible] co-operation of any body [illegible] the big river. At any [illegible] B.C. is too powerful [illegible] to feel a break [illegible]

Oakland

$1735 here
LESS WEIGHT—LESS MONEY
MORE POWER MORE ROOM
IF YOU'RE GOING TO BUY AN 8 AT LEAST TRY THE OAKLAND'S
HAWLEY, KING & CO.
6036 SOUTH OLIVE 8WY 3990

Bdwy. 111 10111

GRAY TAXI

Overcharge? No! Not a bit—TaxiMETER watches it.

50¢

The BALBOA CRAVAT

made Reversible and Adjustable for the New Summer Shirts

From the Greyco Shops Los Angeles

R. M. Benson,
Brown Bros.,
R. J. Busch,
Dan Clemmons,
L. Daniels,
Desmond's,
Dollar Shirt Shops,
J. Dreyfuss,
Chas. W. Ennis,
M. Firstman,
Gerwit's,
Hamlin & Givens,
Harris & Frank,
Hamburger's,
Harris & Stecker,
L. A. Haywood,
J. W. Hilke,
Hollenbeck Shop,
O. Jackson,
Fred Klinger,
J. R. Mortley,
Mullen & Bluett,
Tim Painter,
Peterson & Swanson,
F. J. Plumley,
Tom Poste,
Scott Bros.,
F. B. Silverwood,
Sam Steifel,
J. M. Sword,
The Asia Co.,
B. F. Wayne,
H. J. Wright.

The Best Built Truck in America

WAR wracks a truck or proves it—and so do paving stones. The Riker Motor Truck is a *war-proved truck*—tested in war-service on all fronts. As it stands today, it is largely developed from the lessons of the war.

FRAME—*pressed chrome nickel steel*—not structural steel.

ENGINE BED—*Government specification bronze*—not aluminum.

SPRINGS—*silico-manganese steel.*

TRANSMISSION GEARS—propeller shaft, driving axel—all of *chrome nickel steel.*

Some of the reasons, perhaps, why the Riker Motor Truck has been called *the best built truck in America.*

LOS ANGELES BRANCH HOUSE
PICO AND FIGUEROA STS.

LOCOMOBILE COMPANY OF AMERICA
BRIDGEPORT, CONN.

Not a Low-and-Behold Low enough for comfort thoroughly masculine.

the BALBOA REGISTERED Shirt HENDAN-MADE

In your car away from the crowd wear it down—when you park at the side of the curb, a twist of the wrist fastens the button up, tighten your tie and you're ready for a talk with your banker.

Brighten up in a Balboa $1.00 to $5.00. Cotton or silk them from your favorite

WORN BOTH WAYS UP

At Last! a Real Man's Summer Shirt.

Cleanly made in the Factory of a Thousand Windows by Brownstein-Louis Company, Los Angeles.

ung Battler

CUSHION THROWING IS FROWNED UPO

[BY A. P. DAY WIRE.]

CHICAGO, April 25.—Pat[rons] the Chicago National League p[ark] who engage in "cushion throw[ing]" be arrested, Charles Weegh[man] president of the club, announced today after a conference with p[olice] officials.

Several women have been [in]jured as a result of being struck by [pro]jections hurled over the crowd by [en]thusiastic spectators. Damages have been sought by the victims, and the closest police to arrest all "cushion hurlers" henceforth will be station[ed] at the park, Mr. Weeghman said.

Secretary Abe L. Langtry of the American Bowling Congress, in regarding a report that Middle W[est] bowlers are dissatisfied with the B.C. management. "Officially, I know nothing of the proposed revolt. I have, however, heard that such a move was contemplated. I cannot hurt the A.B.C. The [re]strength of the congress is east of the Mississippi, and it will be impossible for the Midwest to put [a] co-operation of any bowlers west of the big river. At any rate, the B.C. is too powerful an organization to feel a break such as is [pro]posed."

Built

rica

k or proves
ving stones.
ck is a *war-*
war-service
ands today,
om the les-

rome nickel
el.
Government
—not alu-

anganese

ARS—pro-
kel—all of

s, perhaps,
Truck has
lt truck in

HOUSE

OF AMERICA

a Low-and-Behold S[uit]
enough for comfort,
roughly masculine.

the
BALBOA
REGISTERED
Shirt
HENDAN-MADE

up in a Balboa to
$5.00. Cotton or silk.
n your favorite dea[ler]

WORN BOTH WA[YS]
UP DOWN

By Hap Hogan.

ST LEAGUE TO PAY TRIBUTE

nial Planned to Old Baseball Leader.

's Memory Still Dear to Those Who Knew Him.

League Players to Stand with Bared Heads.

BY HARRY A. WILLIAMS.

Hogan will not be allowed to [for]gotten. Every team in the [lea]gue will pay a testimonial to this [ma]n, who in his life did so [mu]ch for baseball in the West—[no] more than any other two [in] the history of the Coast [cir]cuit.

A YEAR AGO.

It is almost a year ago—May 1? [Ex]actly—that Hap left us. It [see]med to have the six clubs of [the] league give some sort of testi[mo]nial to his memory on that day. [It] was originated with Henry [Ma]ier and Johnny Powers, who [had] a row during the former's [con]nection with the Seals. They will [set] the matter up with President [Ba]ker and a definite announcement [is] expected shortly. The testi[mo]nial will not be elaborate, probably consisting of each of the teams [in] the present standing with barrel [for] a few moments, but it will [go] to show that Happy Hogan's [nam]e is still dear to those who [cam]e in contact with him for his real worth.

Hogan built up an enormous [fol]lowing on the sheer personality of [the] man, and the men under him, [not] only all the men whom Hogan [had] in the standard of baseball [he] ruled, Roy Hitt alone re[mai]ns, and Roy is "in the valley of [the] shadow."

The passing of Hogan left a void [that] that can scarcely be [fil]led well and fitting that one [who] has left death the game that [he] so well should pay a tribute [of] respect.

* * *

The present plight of the Angels is [one] worthy the deepest [stu]dy of our leading pathologists [and] physiologists. Outside of the [fact] that there was a full crew of [good] men in the field. No [less] than seven of them have well [kept] records for hitting close [to] the class AA company, but [collectively] did not meet the ball [with] much force to break a watch [spring]. They collected four hits [on] Friday and four Sunday morning. [Then] there are is a batting slump, [but] that is not the whole trou[ble]. At times they show flashes of [real] batting power, as Sunday [last], when they made thirteen [hits] of various denominations [and] only three runs.

They to hit with men on is one [of the] main ailments. This is [also] shown in the fact that in the [four] games they have had [the] bases left on bases. [Instead] of meeting the ball hard, [they] bit in hard luck, some [fast] infielder spearing a line [drive] for a double play, or something [like] that. However, this is not an [alibi], for the club can [afford] to piles off its real stride.

PITCHERS OFF.

Pitchers are in a bad way, as [Ed] Ryan's recent performance, [Hoyt's] failure Sunday afternoon, [and] Babe's weak showing yesterday. [Ryan], Hoyt and Zabel are [three], whom baseball critics [all] the country, admit should be [the] mainstay of their games. It [is] time men could be depended [on] for two games a week each, [and] these men could be depended [on] to put three bag on an average [of] four contests in seven days, [with] second string heavers taking [care] of the extra game and [the] 50-50 chance.

Things have not come to [such] a pass yet it will take some time [to] convince the fans that these [men] right will not win a big [share] of their games. Then [there] is the peculiar case of Peth[ers]. Pete has everything [need]ed to make a winning pitcher, [but] he has been unable to show [it] to date. Delhi is available, [and] good heavers can be se[cured] the majors, and yet any [one] would hesitate to make [the] trade simply because men of [the] caliber are slow in getting [into] shape.

[It] is hardly a man on the club [can] not mean to be affected by [the] slump. The work of [Boles] has been below his usual [standard]. Ordinarily a sure shot, [his] pegging has been erratic. The [men] field fairly well, and yet show [lack] of snap the same as in other [departments] of the game. They [seem] uncertain on the bases, and at [times] almost "dopey." In their [quest] for pep, they appear to have [acquired] "pip." They are all trying [and] showing interest in their work, [although] it seems to be sort of a [dull], forced interest. It is our honest [conviction] that they are stale. We [pointed] out three days before the [season] that the club was stale [through] changing water and diet [three] times in two weeks, as well as [trying] to crowd six weeks of train[ing] into three. The team rallied [slightly], and went through the first [two] weeks on its nerve, and won [partly] because the other clubs were [in] poor shape.

MORNING PRACTICE.

In an effort to whip itself into [shape], the club has been engaging [in] morning practice. Apparently, [this] has not had the desired effect. [The] men look stale and tired when [they] take the field in the afternoon. [We] may be wrong, but it looks as [though] in trying to force themselves [into] condition, they have taken all [the] sap out of their work. A majority [of] them are veterans, and at best [could] hardly hope to strike their [stride] before May 1.

The Angels need more pitching [strength], and they will have it when [the] heavers get in shape.

They also need more batting, and [they] will have it when the batters [find] their collective eye.

Also, they need better work on [the] bases, which will come when the [club] gets more pitching and batting [—two] things that have a tremendous [influence] on the esprit de corps of a [team].

It is not conceivable that eighteen or twenty players of established [work] could all go back permanently [over] winter.

Therefore, don't let the idea lodge [under] your bonnet that the Angels [will] not be a good ball team, although they seem to be far from [that] at present.

Some Ball Game.

CROWN CITY BOYS LICKED AT BEACH.

LONG BEACH FINALLY WINS BY DECISIVE SCORE.

Game Starts Out in Pasadena's Favor, but Schall, Long Beach Pitcher, Tightens up and Holds Opponents Down with Ease. First Tally Made in the Second.

[SPECIAL CORRESPONDENCE.]

LONG BEACH, April 25.—Featured by double plays, fast fielding and sensational base stealing, the Long Beach and Pasadena High School baseball teams put up one of the best exhibitions of the national pastime ever seen in prep circles in this city, yesterday: Long Beach won by the decisive score of 4 to 0, but the Crown City nine fought to the final inning in an endeavor to stave off a defeat from her greatest rival.

Long Beach's victory over Pasadena throws this section of the Southern California Interscholastic Baseball League into a three-cornered tie. Long Beach, Santa Monica and Whittier are now in line for first place in the league and each has an equal chance for the coveted honors. The situation will be cleared up somewhat next Saturday when Long Beach plays Santa Monica at Santa Monica.

SCHALL TIGHTENS.

Today's game started all in Pasadena's favor. The first three visitors that come up to bat in the first inning were walked by Schall, the Long Beach mound artist, in succession. With the bases full and no one out, the local slabster, suddenly seemed to find himself. He tightened and found the rubber, striking out the next two men up. The third was put out at first on a ground ball, and the pitcher emerged from a tight place.

Long Beach made the first run of the game in the second inning, and came back with one more tally in the fifth. There was no more scoring until the seventh, when, with two on, Murphy, a Long Beach slugger, poled out a hot single over second base, bringing both men in. This ended the scoring of the day.

FEW ERRORS.

Each team made two errors, the local miscues being both charged up to one man.

Long Beach secured eleven hits off the delivery of Mitchell, of Pasadena, while the Crown City contingent could find Schall for but two safe swats. Only once during the contest did a Pasadena man get farther than second base, and that was on a forced base when Schall of Long Beach walked the first three men up in the initial frame.

Lucky, a Long Beach freshman outfielder, starred at the bat for the locals, being credited with two two-base hits. Pedicamp of Pasadena also leaned on the horsehide for a double. The batteries were Schall and Tucker for Long Beach and Mitchell and DeHuff for Pasadena.

The contest brought out a greater number of fans and volume of spirit than has been displayed at a baseball game in several seasons. But that was largely because the contest involved Pasadena.

ANNUAL TRACKSTER TO HOLD MEET.

The last track event on the [sche]dule for the Manual [Arts] will be held on the [Ma]nual track this afternoon. [The] the annual interclass [me]et will be held. The inter-[class] meet was supposed to [have] been held early in the [year], but the Tellers had a hard and long schedule that they could not find [time] for their interclass row. [Now] the meet starts this [week], the senior A track-[men] will be expected to clean [up] in the meet, as they have [a] list of stars among [them] and will have a [num]ber of men entered in every [event].

The feature race of the day [is] expected to be the 100-yard [dash]. Harry Lamport is picked [to] be the winner, while Al [Bell] and Warren Lamport [have] been sworn to beat him, [but] their chances are [said] Harry has never been [beaten] by them this year in [a] century.

Also field events the javelin [throw] is expected to be [one] of the lot. Early in [the] season Zelle broke the [Cal]ifornia record at [Fresno], but lost to Haber-[man] in the A.A.U. meet at [Fresno], the present South-[ern] record.

STANDINGS.

PACIFIC COAST LEAGUE.

	W.	L.	P.c.		W.	L.	P.c.
Oakland	13	9	.591	San Francisco	11	11	.500
Los Angeles	13	9	.591	Salt Lake	7	15	.467
Venice	10	10	.500	Portland	7	15	.368

YESTERDAY'S RESULTS.

Oakland, 6; Los Angeles, 3.
San Francisco, 9; Salt Lake, 4.
Venice, 8; Portland, 1.

NATIONAL LEAGUE.

	W.	L.	P.c.		W.	L.	P.c.
Philadelphia	6	1	.857	Cincinnati	4	3	.571
Boston	6	1	.857	Pittsburgh	4	3	.571
Chicago	5	1	.833	Brooklyn	2	6	.250
St. Louis	4	3	.571	New York	1	6	.143

YESTERDAY'S RESULTS.

Boston, 3; New York, 1.
Cincinnati, 11; St. Louis, 2.
Pittsburgh-Chicago game postponed; rain.
Brooklyn-Philadelphia game postponed; rain.

AMERICAN LEAGUE.

	W.	L.	P.c.		W.	L.	P.c.
Boston	6	1	.857	Washington	3	3	.500
New York	5	1	.833	Cleveland	3	3	.500
Detroit	4	2	.667	Chicago	2	4	.333
St. Louis	3	3	.500	Philadelphia	2	4	.333

YESTERDAY'S RESULTS.

Cleveland, 9; Chicago, 2.
Boston, 4; New York, 3.
Washington-Philadelphia game postponed; rain.
Detroit-St. Louis game postponed; rain.

WESTERN LEAGUE.

	W.	L.	P.c.		W.	L.	P.c.
Topeka	6	1	.857	Lincoln	3	4	.429
Omaha	5	1	.833	Denver	3	4	.429
Des Moines	4	3	.571	St. Joseph	2	5	.286
Sioux City	3	3	.500	Wichita	1	6	.143

YESTERDAY'S RESULTS.

Wichita, 9; St. Joseph, 1.
Omaha, 7; Lincoln, 3.
Des Moines, 3; Denver, 2.
Topeka-Sioux City game postponed; rain.

AMERICAN ASSOCIATION.

	W.	L.	P.c.		W.	L.	P.c.
Louisville	7	1	.875	Minneapolis	3	4	.429
Columbus	5	2	.714	Milwaukee	3	4	.429
Kansas City	4	3	.571	Indianapolis	2	5	.286
Toledo	4	3	.571	St. Paul	2	5	.286

YESTERDAY'S RESULTS.

Indianapolis, 1; Minneapolis, 0.
Kansas City, 3; Toledo, 1.
Louisville, 5; St. Paul, 1.
Columbus, 2; Milwaukee, 1.

SOUTHERN ASSOCIATION.

	W.	L.	P.c.		W.	L.	P.c.
Nashville	10	3	.769	Atlanta	6	7	.462
N. Orleans	9	5	.643	Little Rock	4	7	.364
Memphis	8	5	.615	Mobile	4	9	.308
Birmingham	6	6	.500	Chattanooga	3	9	.250

YESTERDAY'S RESULTS.

Atlanta, 9; Birmingham, 1.
Nashville, 6; Memphis, 0.
New Orleans, 5; Mobile, 2.
Little Rock, 7; Chattanooga, 2.

BEES LICKED IN SIXTH BY SEALS.

[BY A. P. NIGHT WIRE.]

SAN FRANCISCO, April 25.—San Francisco made a killing today in the sixth inning and defeated Salt Lake, 9 to 4. The Seals came from behind a four-run lead, which they reduced by two in the fourth on Downs's home run and overcame in the sixth when they converted six hits into six runs.

Home runs by Ryan and Quinlan, each with one man on the bags ahead of him, gave the Bees their four runs. Score:

SALT LAKE.

	A.B.	R.	B.H.	P.O.	A.	E.
Roth, 2b	4	0	1	3	5	0
Quinlan, rf	4	1	1	1	0	0
Grisel, 1b	4	1	1	11	1	0
Hood, cf	4	1	1	2	0	0
Kane, ss	3	0	0	2	2	0
Murphy, 3b	3	0	0	0	2	0
Hannah, c	3	0	0	7	1	0
Hughes, p	1	0	0	0	1	0
Fitzpatrick, p	0	0	0	0	1	0
Hall, p	1	0	0	0	1	0
Totals	31	4	7	*25	10	0

*—Batted for Fitzpatrick in seventh.
†—Sepulveda out, hit by batted ball.

SAN FRANCISCO.

	A.B.	R.	B.H.	P.O.	A.	E.
Fitzgerald, rf	5	1	1	3	0	0
Schaller, lf	5	1	1	1	0	0
Bodie, cf	4	1	1	2	0	0
Cooper, 3b	4	1	1	1	2	0
Jones, ss	4	0	0	1	3	0
Autrey, 1b	3	1	1	11	1	0
Coffey, 2b	3	1	1	2	3	0
Sepulveda, c	4	0	1	7	1	0
Perritt, p	4	0	0	0	2	0
Sheehan, x	1	0	0	0	0	0
Crook, p	1	0	0	0	0	0
Totals	39	5	6	27	12	0

x—Batted for Perritt in third.

SCORE BY INNINGS.

	1	2	3	4	5	6	7	8	9	
Salt Lake	0	0	0	0	0	4	0	0	0	4
Base Hits	0	2	1	1	0	0	0	3	0	7
San Francisco	0	0	0	2	0	6	1	*	*	9
Base Hits	1	0	0	1	0	3	1	*	*	6

SUMMARY.

Four runs, 5 hits, off Perritt, 14 at bat, in 3 innings; 7 runs, 5 hits, off Hughes, 23 at bat, in 5 innings; 1 run, no hits, no one out, in 1 inning; 2 runs, 3 hits, off Fitzpatrick, 5 at bat, in 1 inning; 1 run, 1 hit, off Hall, 3 at bat, in 1 inning. Home runs—Ryan, Quinlan. Downs. Two-base hits—Schaller, 2; Coffey, Autrey. Sacrifice hits—Bodie, Coffey. Bases on balls—Off Hughes, 4; off Crook, 1; struck out—by Hughes, 1; by Perritt, 1; by Fitzpatrick, 1; by Hall, 2. Hit by pitcher—Jones by Hughes. Double plays—Quinlan to Hannah; Downs to Autrey to Jones; Coffey to Downs to Autrey. Passed ball—Fitzpatrick. Umpires—Hall, 1; Hughes, 7; Perritt, 8. Left on bases—Salt Lake, 7; San Francisco, 6. Credit victory to Crook; charge defeat to Hughes. Time of game—1h. 57m. Umpires—Brashear and Reid.

WYNN TAKES ALL BILLIARD HONORS.

Howard Wynn won the twenty-fifth rapid-fire-three-cushion tournament held at Steven's Billiard Palace last night by defeating Harry O'Brien with a score of 20 to 15. Wynn also made the high run for the evening, which was 5. Mitchell officiated as referee and the prize was a fine cue.

LANGFORD LICKED BY HARRY WILLS.

[BY A. P. NIGHT WIRE.]

ST. LOUIS, April 25.—Harry Wills of New Orleans defeated Sam Langford of Boston on points in an eight-round boxing match here tonight. They are heavyweights.

Miss Fanny Durack, the Australian swimmer, is still breaking records. She recently won the women's 220-yard championship in the Domain Bath, Sydney, New South Wales, lowering the record of 2m. 56s. to 2m. 53s.

AMERICAN LEAGUE

RED SOX WIN IN TEN-INNING GAME.

[BY A. P. NIGHT WIRE.]

NEW YORK, April 25.—The world's champion Boston team retained the lead in the American League by defeating New York in a ten-inning game today, 4 to 3. The hitting of Nunamaker, a former Boston player, kept New York in the game, as he made two singles, a double and a triple in four times up. After scoring both of New York's early runs, he drove in the tying run with a three-base hit in the ninth.

Boston won, however in the tenth when Henriksen opened with his third hit, took second on Janvrin's sacrifice, third on Hooper's out, and scored the winning run on Hoblitzell's single. Hoblitzell also drove in two of Boston's runs in the sixth inning. Score:

BOSTON.

	A.B.	R.	B.H.	P.O.	A.	E.
Henriksen, lf	5	1	3	2	0	0
Janvrin, ss	4	1	2	1	2	0
Hooper, rf	4	0	0	2	0	0
Hoblitzell, 1b	4	0	1	11	0	0
Lewis, cf	4	0	0	1	0	0
Shean, 2b	4	0	0	2	3	0
Barry, 2b	0	0	0	0	0	0
Thomas, c	4	0	0	4	0	0
Ruth, p	3	0	0	0	2	0
Totals	35	4	9	30	10	4

NEW YORK.

	A.B.	R.	B.H.	P.O.	A.	E.
Maisel, cf	4	0	0	2	0	0
High, lf	4	0	0	2	0	0
Baker, rf	3	0	0	1	0	0
Hannah, 1b	3	0	0	7	0	0
Pratt, ss	4	0	1	1	3	0
Gardner, 3b	4	0	1	1	3	0
Walsh, 2b	4	0	1	3	3	0
Nunamaker, c	4	1	2	5	0	0
Caldwell, p	0	0	0	0	0	0
Alexander, xxx	1	0	0	0	0	0
Totals	37	3	5	30	12	0

x—Batted for Cook in sixth.
xx—Ran for Bauman in sixth.
xxx—Batted for High in tenth.

SCORE BY INNINGS.

	1	2	3	4	5	6	7	8	9	10	
Boston	0	0	0	0	0	2	0	0	1	1	4
New York	2	0	0	0	0	0	0	1	0	0	3

SUMMARY.

Two-base hits—Henriksen, Nunamaker, Janvrin. Three-base hit—Nunamaker. Sacrifice hits—Thomas, Janvrin. Sacrifice fly—Ruth. Double play—Nunamaker to Pecktonaugh. First on errors—New York, 2. Bases on balls—Off Caldwell, 3; off Ruth, 2. Earned runs—Of Caldwell, 4; of Ruth, 2. Hit by pitcher—Barry by Caldwell. Struck out—By Caldwell, 2; by Ruth, 6. Wild pitch—Caldwell. Umpires—Nallin and Dineen.

CHICAGO USES FIVE PITCHERS IN VAIN.

[BY A. P. NIGHT WIRE.]

CLEVELAND (O.) April 25.—Cleveland defeated Chicago in the opening game of the series, 9 to 2. Chicago used five pitchers, and the two left-handers, Russell and Williams, were the only ones to show any effectiveness. Coumbe, who pitched for Cleveland, held Chicago to six hits, three of which were made by Fournier. He passed the first two batters in the fourth, and the recipients were the only Chicago men to score. Score:

CLEVELAND.

	A.B.	R.	B.H.	P.O.	A.	E.
Graney, lf	4	1	1	1	0	0
Chapman, ss	4	2	1	2	3	0
Speaker, cf	4	2	2	1	0	0
Smith, rf	3	0	0	0	0	0
Roth, 2b	4	0	0	0	0	0
Gandil, 1b	3	1	1	14	0	0
Turner, 3b	3	1	1	0	2	0
Wambsganss, 2b	3	1	1	2	2	0
O'Neill, c	3	0	1	5	1	0
Coumbe, p	3	0	0	0	1	0
Totals	30	9	11	27	10	0

CHICAGO.

	A.B.	R.	B.H.	P.O.	A.	E.
Murphy, rf	2	0	0	0	0	0
J. Collins, rf	1	0	0	0	0	0
Weaver, 3b	3	1	0	1	4	1
H. Collins, 2b	3	1	1	4	3	1
Fournier, 1b	3	0	2	8	1	0
Jackson, lf	3	0	0	2	0	0
Felsch, cf	3	0	1	3	0	0
Schalk, c	3	0	0	5	0	0
Terry, ss	2	0	0	2	2	0
McMillan, ss	1	0	0	1	1	0
Cicotte, p	0	0	0	0	0	0
Wolfgang, p	0	0	0	0	0	0
Russell, p	1	0	0	0	0	0
Schalk, x	1	0	0	0	0	0
Rous, p	0	0	0	0	0	0
Moriarity, xx	1	0	0	0	0	0
Williams, p	0	0	0	0	0	0
Totals	29	2	5	26	14	1

x—Batted for Murphy in sixth.
xx—Batted for Terry in eighth.

SCORE BY INNINGS.

	1	2	3	4	5	6	7	8	9	
Cleveland	0	0	0	0	0	1	0	3	5	9
Chicago	0	0	0	2	0	0	0	0	0	2

SUMMARY.

Two-base hits—Graney, O'Neill, Roth, Speaker, Fournier. Three-base hit—Roth. Stolen bases—Turner. Double plays—Speaker to O'Neill to Chapman; Coumbe to Wambsganss to Gandil; Chapman to Wambsganss to Gandil. Bases on balls—Off Coumbe, 2; off Cicotte, 1; off Russell, 1. Hits and earned runs—Off Cicotte, 2 hits, 2 runs in 2-3 of an inning; off Wolfgang, 2 and 2 in none, pitched to 2 batters in first; off Russell, 3 and 1 in 6 1-3; off Rous, 4 and 3 in none, pitched to 4 batters in eighth; off Williams, none and none in 1; off Coumbe, 6 and 2 in 8. Struck out—By Coumbe, 2; by Russell, 2. Umpires—Evans and Chill.

EHLE VICTOR OVER STEVE DALTON.

Some extra fine scraps featured the programme at Jack Doyle's yesterday evening. Six matches were on the lists and four of them were fought to a decided finish. The head-liner between Walter Ehle and Steve Dalton ended in a draw although the crowd seemed to think that Ehle was an easy winner.

Kid Carter and Cyclone Williams put up the real fight of the day, pounding each other to a standstill and a draw. Williams has all kinds of class and speed and is a comer.

The results follow: John Ketchell got a four-round decision over Joe Burns; Red Mathews was awarded a four-round decision over Fred McManus; Joe Lopez took the four-round go from Battling Nick.

Philadelphia will provide fifteen additional playground sites which will cost $2,000,000 to equip.

NATIONAL LEAGUE

NEW YORK LICKED BY NEAT PITCHING.

[BY A. P. NIGHT WIRE.]

BOSTON, April 25.—Rudolph held New York to four hits today, Boston winning, 3 to 1. The visitors' run came after two were out and the bases full. Rousch hit a grounder to Konetchy and Rudolph failed to reach the bag in time to take the throw. Boston tied this score in their half of the first inning on doubles by Maranville and Wilhoit.

Rouch made a great catch of Compton's hard drive in the fourth inning and doubled Smith at first. Konetchy scoring from third before the latter play was completed. Compton singled to McKechnie during the seventh and went to third on the latter's wild throw, scoring on Gowdy's sacrifice fly. McGraw was ordered off the field for talking back to Umpire Klem. Score:

NEW YORK.

	A.B.	R.	B.H.	P.O.	A.	E.
Burns, lf	4	0	0	1	0	0
Doyle, 2b	4	0	1	2	3	0
Fletcher, ss	4	0	1	0	2	0
Zimmerman, cf	4	0	0	2	0	0
Merkle, 1b	3	0	0	11	0	0
Kauff, rf	3	0	0	1	0	0
McKechnie, 3b	3	0	0	1	2	0
Gaither, c	3	0	0	4	0	0
Dubuc, c	0	0	0	0	0	0
Perritt, p	0	0	0	0	0	0
Schauer, p	0	0	0	0	0	0
Robertson, x	1	0	0	0	0	0
Kelly, xx	0	0	0	0	0	0
Totals	30	1	4	*28	12	1

x—Batted for Rudolph in seventh.
xx—Batted for Perritt in seventh.
*—Collins out, hit by batted ball.

BOSTON.

	A.B.	R.	B.H.	P.O.	A.	E.
Maranville, ss	4	1	2	1	4	1
Evers, 2b	4	0	1	2	1	0
Wilhoit, lf	4	0	1	2	0	0
Miller, cf	4	0	0	1	0	0
Konetchy, 1b	4	0	0	11	0	0
Smith, 3b	3	0	0	0	2	0
Compton, rf	3	0	1	1	0	0
Gowdy, c	3	0	0	7	0	0
Rudolph, p	1	0	0	0	0	0
Totals	34	1	5	27	7	1

SCORE BY INNINGS.

	1	2	3	4	5	6	7	8	9	
New York	0	0	0	0	0	0	0	1	0	1
Boston	1	0	0	1	0	0	1	0	*	3

SUMMARY.

Two-base hits—Kauff, Maranville, Wilhoit. Stolen base—Burns. Sacrifice hit—Merkle. Sacrifice flies—Compton, Gowdy. Double play—Evers to Doyle. First on errors—New York, 2. Bases on balls—Off Perritt, 2; off Schauer, 1; off Rudolph, 1. Hits and earned runs—Off Perritt, 6 hits, 3 runs in 6 innings; off Schauer, 1 and none in 2; off Rudolph, 4 and 1 in 8. Struck out—By Perritt, 1; by Schauer, 2; by Rudolph, 5. Umpires—Klem and Rigler.

REDS KNOCK TWO OUT OF THE BOX.

[BY A. P. NIGHT WIRE.]

CINCINNATI (O.) April 25.—Cincinnati knocked both Hall and Sallee out of the box in the first inning today and won easily, 11 to 2. Griner likewise was hit hard, but Doak retired the side without trouble in the final two innings. Groh, Chase and Griffith carried off the batting honors. Score:

ST. LOUIS.

	A.B.	R.	B.H.	P.O.	A.	E.
Bescher, rf	5	0	1	0	0	0
Cruise, lf	5	0	0	2	0	0
Smith, cf	5	0	0	3	0	0
Miller, 1b	4	0	1	10	0	0
Long, ss	4	1	1	2	4	0
Betzel, 2b	4	0	1	2	3	0
Roseber, 3b	4	0	0	1	2	0
Snyder, c	4	0	0	4	0	0
Hoffman, c	0	0	0	0	0	0
Hall, p	1	0	0	0	0	0
Sallee, p	0	0	0	0	0	0
Griner, p	0	0	0	0	0	0
Doak, p	0	0	0	0	0	0
Cochran, x	1	0	0	0	0	0
Wilson, xx	0	0	0	0	0	0
Totals	34	1	3	24	14	1

x—Batted for Hall in ninth.
xx—Batted for Miller in ninth.

CINCINNATI.

	A.B.	R.	B.H.	P.O.	A.	E.
Killifer, cf	4	0	0	1	0	0
Williams, cf	0	0	0	1	0	0
Herzog, 2b	4	0	0	1	3	0
Groh, 3b	4	1	1	1	3	0
Mollwitz, 1b	4	0	0	11	0	0
Griffith, rf	4	0	2	2	0	0
Neale, 2b	4	0	1	2	3	0
Rousch, lf	4	0	0	2	0	0
Wingo, c	4	0	0	4	0	0
Fisher, ss	4	0	0	1	3	0
Sallee, p	0	0	0	0	0	0
Schneider, p	0	0	0	0	0	0
Totals	34	1	4	*28	12	1

*—Batted for Killifer in seventh.
†—Batted for Schneider in eighth.

SCORE BY INNINGS.

	1	2	3	4	5	6	7	8	9	
St. Louis	0	1	1	0	0	0	0	0	0	2
Cincinnati	0	0	0	0	0	1	0	0	*	1

SUMMARY.

Two-base hits—Snell, Griffith. Three-base hits—Long, Killifer, Betzel, Wingo. Home runs—Snell, Smith, Herzog. Double plays—Roseber to Betzel to Wingo to Chase; Betzel to Miller to Bodie; Williams to Mollwitz. Bases on balls—Off Hall 1; off Sallee, 2; off Doak, 1; off Schneider, 1. Hits and earned runs—Off Hall, 7 hits, 7 runs in 1-3 of an inning; off Sallee, 3 and 4 in 1-3; off Griner, 3 and 4 in 0 1-3; off Doak, 1 and none in 2; off Schneider, 11 and 9 in 4. Hit by pitcher—Long by Griner. Struck out—By Griner, 1; by Schneider, 2. Umpires—O'Day and Eason.

Quite an Event.

M'LAUGHLIN HANDS OUT TENNIS CUPS.

MANUAL ARTS DEMONS PRESENTED WITH TROPHIES.

Six Cups are Awarded, Three to the School and Three to the Contestants—Harvey Snodgrass and Frank Winnie are the 'Ducky Players.

Maurice E. McLaughlin, world's champion tennis player, turned orator yesterday afternoon out at Manual Arts. The occasion of his address to the Manual student body was the presentation to the school of the trophy cups won by the Manual tennis players at the recent Ojai Valley tennis tournament.

McLaughlin had some little task to perform as the cups won by the two star Tellers totaled six in number. Three of these cups go to the school, while the other three go to the lucky players, Harvey Snodgrass and Frank Winnie. Winnie won the singles and helped Snodgrass cop the doubles championships.

McLaughlin was also supposed to present to the school two silk banners which were also won at the Ojai tournament, but had to forego the pleasure, as the banners have not arrived from the north.

At the assembly it was also announced that Winnie and Snodgrass would be sent to Berkeley to represent Manual Arts in the State championship tournament, which is scheduled for next month. These two players will be the only prep tennis men from Southern California represented in this tournament.

New Road Mark.

(Continued from First Page.)

Portland and Portland - Seattle marks.

The trip was made in absolutely stock model Buick light six with fenders and top removed and equipped with Goodyear cords. No tire changes were necessary. Bakersfield was made in 3h. 31m., and Fresno in 6h. and 5m.

Those who went on the trip were Joe and Fred Nikrent and George Danielson. Earl Jackson was picked up at Fresno. The speedometer at the end of the trip read 457 miles.

It is freely predicted that now someb

RIALTO.

By Tarkington.

NEW PLAY IN WAITING.

SKINNER TO STAR IN SOUTHERN DRAMA NEXT SEASON.

By Grace Kingsley.

Otis Skinner, who is appearing this week in "Cock o' the Walk" at the Mason, has a new play by Booth Tarkington, not yet named, for next season. The piece has a southern setting and Mr. Skinner says he will play the part of a "foreigner," but withholds other details.

Miss Kinah Martin, a Chicago girl, and a beginner on the stage, but one whom Mr. Skinner believes possessed of extraordinary talent, is to have the leading feminine role.

Will Fall but Once.

Mr. Skinner will spend five weeks of the months of July and August in filming "Kismet" for the California Motion-Picture Company, situated at San Rafael.

"It is my first and last picture," said Mr. Skinner positively. "I haven't had a vacation for several years and so I'm going to call this picture work a vacation. Yet, I know I have to be made up and ready for business at 9 in the morning, and work like a bricklayer until 6 at night. But at least I can rest my voice and my word-memory."

Latest "Dusty" Bulletin.

Dustin Farnum has just returned from a fishing trip at Catalina, where he caught fifteen bass, ten rock cod—and neuritis.

Mr. Farnum will begin work next week for the Morosco Photoplay Company in "The Parson of Panamint," a film version of Peter B. Kyne's story.

Hello, Nanon.

Nanon Welch, who played Zoie in "Baby Mine" in the East, is the latest addition to the Burbank Stock Company. She will play the ingenue role of Aramule Nesbit in "The Lion and the Mouse," which will go on at the Burbank next Monday night.

Wedding Bells Note.

Willa Holt Wakefield, at the Orpheum this week, has been married since she was here four years ago. And her name is neither Holt nor Wakefield, but Mrs. Arnold Foerster.

Understudies Johnny Kilbane.

That sassy little Ray Dooley at the Orpheum is mistress of the gentle art of boxing. She can talk about "footwork" and shadow boxing and all the other technical stuff with the best of them.

Wants to Know.

Manager Seth D. Perkins is instituting an essay contest to find out definitely just why Mary Pickford, who appears at the Garrick this week, is the most popular of screen actresses. Essays are to consist of 100 words each and are to give the writers reason for the lady's popularity. They are to be sent to the Pickford Contest Committee, No. 802 S. Broadway. The contest closes Friday.

Works Out of Hours.

Mlle. Elmine, the perfectly-formed beauty at the Republic this week, who juggles chaise tongues, couches and grandfather's chairs with as much ease as if they were billiard balls, has a new Easter bonnet which she bought with the proceeds from a bet with a hick station master who was also baggage master. It was a small town. Two trunks were on the platform. She was waiting for the train.

"Bet you I can throw the big trunk further'n you can the little one," Miss Elmine challenged the baggage master. He looked the young woman over contemptuously and accepted. Result, the money was placed with a bystander and she won the bet.

Statistical Note.

Daphne Pollard, the tiny comedienne of "The Passing Show of 1915," which comes to the Mason following Tyrone Power's engagement, is known to actors as "the littlest soubretta." She is but four feet six inches in her high-heel slippers, weighs but ninety pounds, and wears a thirteen shoe. Her real name is Jerusha Trott and she is a sister of Ivy Trott.

Anita Scolds.

Miss Anita King, Lasky star, spoke at the regular monthly Ad Club Luncheon at the Hotel Clark yesterday on her work as a City Mother.

Miss King spoke most feelingly of the young girls who are lured to the city by lying advertisements of firms which promise, for $10 or $15, to find work for them in the motion pictures, when such firms have absolutely no power or intention of keeping their promises. Miss King said that papers of the Middle West printed such advertisements.

The matter was referred to a special committee for investigation, and a further resolution was adopted providing that the matter be taken up at the convention of the National Ad Club to be held in Baltimore in July.

Miss King threatened jokingly to "come back again and scold" if the matter wasn't properly attended to, adding, "I'm your mother, you know, and I've a right to."

Clarence Berry, brother of Henry Berry, and widely known as the "Klondyke King," is here with his family from San Francisco. He will visit the San Diego fair before returning north, and also will make arrangements for a palatial summer residence to be erected at Venice. It is his plan to pass the winter in San Francisco and the warm months here. Contrary to reports, Berry has no idea of retiring from the light harness game. He still has a big stable of trotters and pacers, and several of these will be entered in the Grand Circuit. His first shipment East will consist of White Sox, Virginia Barnette and Esperanza. The latter two years ago established herself as the best 3-year-old ever sent out of California. While the Grand Circuit does not open until July 15, there will be a number of preliminary events on the half mile tracks starting on June 15, and most of Berry's horses will appear in these.

Alice Brady,

Noted actress, who is playing in "Then I'll Come Back to You," the screen feature at Tally's Broadway this week.

Passing revue belles.

Rose Stammer (below) and Vivian E. Morrison, who, with a bunch of other pretty young girls, are scoring a hit in the Hippodrome's big headline variety act this week.

Copy readers have no mercy on a mere writer. In a recent article we ventured the opinion that many of the Los Angeles fans are hyper-critical. After it passed through the hands of the copy assassin it read, "hypocritical." We never said it.

Although in first place, Rowdy Elliott is sad and refuses to be comforted. He is not wholly and unequivocally satisfied with his team as it now stands. He contemplates purchasing another hard-hitting outfielder, another catcher and a left-handed pitcher. That is not pleasant news for the rest of us. We opined that Rowdy had enough heavy hitters in his line-up yesterday for all practical purposes.

Jap Barbeau, although a vet, is as sprightly as a kid around third base. And overlaying this vim is a veneer of polish. His every move is that of a master. Jap was a bat boy with the Phillies when Charley Reilly was playing third base under Harry Wright in 1892. Barbeau learned a lot, that he knows about the job from watching Reilly. The once great third sacker and the former bat boy met yesterday for the first time since the latter was a hero-worshiping urchin.

WITH its new decorations and appointments, the Hotel Clark Cafe is considered the most exquisite place in the city. Highest standard of service maintained.

Angels Slaughtered.

(Continued from First Page.)

was he was forced to pause at first and examine his ankle. Barry then walked, just to be in the height of fashion. Rowdy was given a loud and windy welcome by the fair-minded fans of our city. This so touched Rowdy's callous heart that he popped to Koerner.

ANOTHER WILD ONE.

Like Zabel, Pruiett seemed to think it a fine day for being wild. He walked Maggert and Fisher right off the reel. Wolter popped out. Beer was passed, filling the sacks. McLarry forced Koerner at second on a brilliant assist by Barbeau. Maggert slipped home on the play and Fisher edged along to third. Bob was nipped at the pan by Kenworthy on an attempted double steal which was full of doubt and indecision from the start.

Zabel got through the second all right, but Pruiett didn't. In that way George Washington had it on the shotputter. Galloway led off with a walk. The next two guys were retired without a quiver. Zabel quivered when Pruiett potted him with a fast one, and after quivering went to first. Four wide ones to Maggert filled the pads. Beer here came in and soothed us, Fisher going out on a long fly to Middleton.

A great throw by Wolter reduced the third-inning damage to a minimum. With Kenworthy on first as a result of a force-out, Gardner's drive to right took a cranky hop past Wolter for three bases, Ken counting. Barry banged a fly to Wolter, Harry nailing Rube with a powerful peg to Boles.

Kenworthy's single, a wild pitch and Barry's double counted one in the fifth. Barbeau walked in the sixth, kidnaped second and counted on Middleton's single. The throwing of Boles was not up to his usual standard.

ENLIVENING.

The Angels enlivened the scene with two runs in the sixth. McLarry singled and was forced by Galloway. Ellis with a double put Jim on third. Jim scored on an out by Boles. Kane qualified as a pinch hitter for Zabel, sending Rube across with a line single over short. Johnny was flagged stealing.

Ed Schorr, who had pitched six innings in the bull pen, ambled in from the suburbs at the start of the seventh. A pass, a single and Elliott's double put two across and sent Ed groping for the bench. Davis singled Rowdy home before Horstman could make himself master of the situation.

The score:

OAKLAND.

	A.B.	R.	B.H.	S.B.	P.O.	A.	E.
Barbeau, 3b	2	2	0	1	2	1	0
Middleton, lf	3	0	1	0	2	0	0
Lane, cf	3	1	0	1	5	0	0
Kenworthy, 2b	4	3	1	0	1	7	0
Gardner, rf	5	1	3	0	1	0	0
Barry, 1b	4	0	1	0	10	1	0
H. Elliott, c	4	1	1	0	2	3	0
Davis, ss	4	0	2	0	4	2	1
Pruiett, p	1	0	1	0	0	0	0
Beer, p	2	0	0	0	0	1	0
Totals	32	8	10	2	27	15	1

LOS ANGELES.

	A.B.	R.	B.H.	S.B.	P.O.	A.	E.
Maggert, cf	2	1	0	0	3	0	0
Fisher, ss	3	0	0	0	4	3	0
Wolter, rf	4	0	0	0	4	2	0
Koerner, 1b	2	0	0	0	8	1	0
McLarry, 2b	4	0	1	0	1	3	0
Galloway, 3b	3	1	0	0	1	1	0
Ellis, lf	4	1	1	0	1	0	0
Boles, c	4	0	1	0	4	1	0
Zabel, p	1	0	0	0	0	2	0
Kane, x	1	0	1	0	0	0	0
Schorr, p	0	0	0	0	0	0	0
Horstman, p	0	0	0	0	1	0	0
Bassler, xx	1	0	0	0	0	0	0
Totals	29	3	4	0	27	13	0

x—Batted for Zabel in sixth.
xx—Batted for Horstman in ninth.

SCORE BY INNINGS.

	1	2	3	4	5	6	7	8	9	
Oakland	2	0	1	0	1	1	3	0	0	—8
Base hits	1	1	1	1	2	1	3	0	0	—10
Los Angeles	1	0	0	0	0	2	0	0	0	—3
Base hits	0	0	0	1	0	3	0	0	0	—4

SUMMARY.

Three-base hit—Gardner. Two-base hits—Barry, Ellis, Elliott. Sacrifice hits—Beer, Middleton. Struck out—By Schorr, 1; by Horstman, 1; by Beer, 1. Bases on balls—Off Pruiett, 5; off Zabel, 7; off Schorr, 1; off Beer, 1. Runs responsible for—Pruiett, 1; Zabel, 5; Schorr, 2; Beer, 2. No hits, 1 run, 4 at bat, off Pruiett in 1 2-3 innings; 7 hits, 5 runs, 20 at bat, off Zabel in 6 innings; 2 hits, 3 runs, 4 at bat, off Schorr in 2-3 of an inning. Charge defeat to Zabel; credit victory to Beer. Hit by pitched ball—Zabel by Pruiett. Wild pitch—Zabel. Double play—Wolter to Boles. Time of game—2h. 7m. Umpires—Guthrie and Finney.

Out of a total of thirty-nine baseball games played in spring practice between American and National league nines in the South, East and Middle West, the National League clubs won twenty-four and the American League fifteen. In these contests the National League collected 254 runs and 309 hits to the American 125 runs and 290 hits.

Four in a Row.

POMONA WINS ANOTHER GAME.

High School Lads Smacked Down with Eclat.

Fourteen Hits Constitute the Huns' Workout.

Elliott Pitches Excellent Ball Until Seventh.

[BY DIRECT WIRE—EXCLUSIVE DISPATCH.]

CLAREMONT, April 25.—Playing in championship style, the Pomona Huns won their fourth consecutive victory this afternoon, defeating Pomona High School by the score of 12 to 4. The Huns were out for revenge, as the prep scholars managed to win a game from them earlier in the season, and showed some of the best ball which they have played this year.

SEVERAL HITS.

Fourteen hits constituted the afternoon's work for the Huns. Several of these were for extra bases, and for the first time this year, Pomona made her hits count for runs. The Sagehen varsity got started right in the very first inning and scored two runs when Bergstrom hit a pretty home run with Given ahead of him on bases. The slaughter really began, however, in the second. Hildebrand was batted to all corners of the lot, and "Buck" Parker was called to the rescue. He fared little better, however, and the collegians rolled up five scores for the inning. From then on until the end of the game, the Huns gathered in their scores one at a time.

GOOD PITCHING.

Elliott pitched fine ball up to the seventh inning and up to that time was supported faultlessly. Pomona High came to life in that inning, however, and counted three times before the Huns could stop them. A combination of three errors, a walk and one hit caused all the trouble. Again in the ninth, Coach Evans's proteges became dangerous and scored another man before Elliott retired the third man.

This makes four wins in eight days for the Huns, and after a poor practice season, the Pomona varsity seems at last to have gotten started. The Huns will get their first real tryout next Saturday when they face Whittier in the first conference game, and if they manage to defeat the Poets, they will have the edge on the rest of the teams for the remainder of the games. Schellenberger will probably start the Whittier game, with Elliott held in reserve. The score:

POMONA COLLEGE.

	A.B.	R.	B.H.	P.O.	A.	E.
Given, rf, 2b	5	2	1	1	1	1
Bray, cf	4	2	2	1	0	0
Bergstrom, ss	6	3	4	5	3	2
Iselin, 3b	6	0	2	3	1	1
Dahlem, lf	4	1	0	0	0	2
Cree, 1b	5	1	0	13	1	0
Conley, 2b, rf	4	1	2	2	4	0
Marchant, c	5	1	1	2	1	0
Elliott, p	5	1	2	0	5	0
Shepard, rf	2	0	0	0	0	0
Totals	46	12	14	27	16	6

POMONA HIGH SCHOOL.

	A.B.	R.	B.H.	P.O.	A.	E.
Nesbit, cf	5	0	0	4	0	2
Youngblood, c	4	0	1	9	0	0
Parker, ss, p	4	0	1	1	2	0
McMoran, 2b, ss	2	0	0	1	2	3
Cline, 1b	4	0	1	7	0	0
Williams, 3b	4	0	1	1	0	0
Amberson, lf	2	1	1	2	0	1
Goldberry, rf	4	1	0	2	0	0
Hildebrand, p, 2b	4	2	1	0	4	1
Totals	33	4	6	27	8	7

SUMMARY.

Home run—Bergstrom. Two-base hits—Bray, 2; Elliott. Stolen bases—McMoran, 2; Williams, Goldberry. Bases on balls—Off Elliott, 5; off Hildebrand, 1; off Parker, 1. Struck out—By Elliott, 1; by Hildebrand, 1; by Parker, 6.

BOWLING NOTES.

In the Merchants' and Manufacturers' Bowling League at the Majestic alleys, the Wetherby-Kayser defeated the Ralphs Grocery team and thereby knocked them out of third prize.

The C. H. Baker trio trimmed the E. W. Reynolds Co. by taking the odd game, which landed them solid for third prize.

The first-named match was an exceptionally good game. The Grocers put up a splendid fight, losing games by small margins.

The last match of the schedule is to be played Thursday night, the Oliver Manufacturing Co. vs. Royal Shoe Co. President W. N. Brayton has called a meeting for Thursday night at 7 p.m. for the purpose of arranging the starting date of the new tournament, which is to consist of eight teams. The scores:

WETHERBY-KAYSER SHOE CO.

	1	2	3	4	5	Ttl.	Av.
Kleps	161	166	154	172	191	844	169
Barton	166	176	183	105	197	821	164
Brayton	168	213	191	175	185	932	186
Totals	501	549	528	452	573	2,597	

RALPHS GROCERY CO.

	1	2	3	4	5	Ttl.	Av.
Cathcart	148	161	209	144	210	863	173
Hale	128	165	175	148	145	759	152
Gleeson	232	146	137	167	131	813	163
Totals	506	472	512	459	486	2,485	

C. H. BAKER.

	1	2	3	4	5	Ttl.	Av.
Rosenberg	180	180	194	197	225	976	195
Mumma	163	172	153	149	177	814	163
Croft	179	126	170	127	151	753	151
Totals	522	478	517	473	553	2,543	

E. W. REYNOLDS CO.

	1	2	3	4	5	Ttl.	Av.
Brown	136	166	136	156	149	743	149
Reynolds	108	206	151	121	137	718	144
Meador	179	162	179	197	199	916	183
Totals	418	534	466	474	485	2,377	

In the second week of the Business Men's League, the United Wholesale Grocery Co. made a clean sweep from the Nicholls-Loomis Co., winning five straight games. Hawley was the best individual bowler of the night, getting 790 pins, for an average of 158. Wilkening was the high man for the losing team, getting 729 pins, for an average of 145. On the other alleys in the same league, the Tufts-Lyon won four from the Santa Fe Railroad. Tilley was in rare form, knocking down 934 pins, for an average of 186. Keith was second man, getting 830 pins, for an average of 165. Tilley had high game of 223. The scores:

NICHOLLS-LOOMIS CO.

	1	2	3	4	5	Ttl.	Av.
McDowell	103	...	...	...	117	220	110
Kinsey	133	131	154	115	...	533	133
Drew	...	132	136	123	181	572	143
Wilkening	133	148	133	133	172	729	145
Totals	369	411	423	371	470	2,054	

UNITED WHOLESALE GROCERY CO.

	1	2	3	4	5	Ttl.	Av.
Hawley	150	142	176	155	167	790	158
Kleinkauf	142	169	158	124	156	744	148
Freitag	148	145	116	197	168	774	154
Totals	440	456	445	476	491	2,308	

SANTA FE R.R.

	1	2	3	4	5	Ttl.	Av.
Brooks	153	110	178	131	161	733	146
Hafendofer	150	138	162	147	166	763	152
Keith	158	163	178	183	148	830	165
Totals	461	411	518	461	475	2,326	

TUFTS-LYON.

	1	2	3	4	5	Ttl.	Av.
Koerner	134	129	139	148	155	705	141
Chenoweth	158	133	132	169	166	758	151
Tilley	171	223	152	177	211	934	186
Totals	463	485	421	494	532	2,397	

One of the new clubs admitted to membership in the United States National Lawn Tennis Association is the Municipal Athletic Association of St. Louis, of which Dwight Davis is the president. This association has under its control half a hundred clay courts and claims to have 20,000 active tennis players in that section of the country. Mr. Davis is the donor of the famous Davis cup, the international trophy.

TEDDY TETZLAFF MARRIES AGAIN.

Teddy Tetzlaff, racing king and speed artist, yesterday obtained a license to marry Miss Cora M. McGregor. Tetzlaff was divorced by his first wife following a string of matrimonial difficulties. Closely following as it does the decree of divorce obtained by his wife, this remarriage is quite a surprise to friends of the racing driver.

It seems that the new romance had been started out at Corona when a pretty girl rushed out on the course after the race and threw her arms around the blushing Tetzlaff.

Mercy, Mercy!

VERNONITES WIN BUSH LEAGUE GAME.

LARGE-SIZED 9-TO-1 SCORE IS ROLLED UP.

Roche Catches Worst Game Seen in Portland Since 1912—Three Beaver Pitchers Fail to Make Any Impression on Southpaw Decanniere.

[BY DIRECT WIRE—EXCLUSIVE DISPATCH.]

PORTLAND (Or.) April 25.—In a so-called baseball game here today Vernon defeated Portland, 9 to 1.

Roche really caught the worst game of baseball that Portland fans have witnessed since one day in 1912, when he had one of these same "good" days with the Portland Colts.

THREE OF 'EM.

Portland used three pitchers in the game as against Southpaw Decanniere for the Vernons. Decanniere twirled a whale of a nine-inning contest with his left arm, and possibly the Portland trio might have done just as well had they been given any kind of backing.

Vernon was off with the first ball pitched and scored five runs in the first three innings in this fashion. Doane doubled down the right-field line. Gleichmann sacrificed. Higginbotham to Guisto, and Risberg walked. Bates flied to Speas, Doane scoring after the catch. Risberg went out stealing, Roche to Vaughn.

In the second Daley was safe on Vaughn's error. Mattick sacrificed. Rader dropped a Texas leaguer back of second, scoring Daley. Mitze beat out a hit to third, but Rader was caught trying to take third, Higginbotham to Guisto to Stumpf. Decanniere singled to left. Doane hit one too hot for Higginbotham to handle, the ball bounding back to third; Mitze and Decanniere scored and Doane took third when Roche let Stumpf's throw to the plate get away. Gleischmann went out, Ward to Guisto.

NICE TRIPLE.

In the third Risberg tripled to center and scored on Vaughn's high throw to third.

In the seventh and fatal inning Mitze singled past third. Decanniere singled to center. Doane walked, filling the bases. Gleichmann walked, forcing in Mitze. Decanniere scored. Doane took third and Gleichmann scored on a passed ball. Risberg fanned. Roche dropped the third strike and threw Risberg out at first, Doane scoring. Bates flied to Wille, Gleichmann scoring after the catch. Daley went out, Vaughan to Guisto.

The score:

VERNON.

	A.B.	R.	B.H.	P.O.	A.	E.
Doane, rf	4	2	4	0	0	0
Gleichmann, 1b	3	1	0	10	0	0
Risberg, 2b	4	1	1	2	1	0
Bates, 3b	3	0	0	2	3	0
Daley, lf	4	1	0	5	0	0
Mattick, cf	3	0	0	3	0	0
Rader, ss	4	0	1	1	3	1
Mitze, c	3	2	2	4	1	0
Decanniere, p	4	2	2	0	4	0
Totals	32	9	10	27	12	1

PORTLAND.

	A.B.	R.	B.H.	P.O.	A.	E.
Speas, rf	4	0	0	2	0	0
Vaughn, 2b	4	0	0	3	2	2
Southworth, lf	3	0	1	3	0	0
Wille, cf	3	0	0	3	0	0
Guisto, 1b	4	0	1	7	2	0
Stumpf, 3b	4	1	2	3	2	0
Roche, c	4	0	0	4	2	1
Ward, ss	2	0	1	2	1	0
Higginbotham, p	0	0	0	0	3	0
Harstad, p	1	0	0	0	0	0
Nixon, x	1	0	1	0	0	0
Lush, p	1	0	0	1	0	0
Totals	31	1	6	27	12	3

x—Batted for Harstad in seventh.

SCORE BY INNINGS.

	1	2	3	4	5	6	7	8	9	
Vernon	1	3	1	0	0	0	4	0	0	—9
Base hits	1	4	1	0	1	0	2	0	1	—10
Portland	0	0	0	0	0	0	1	0	0	—1
Base hits	0	1	0	0	0	1	3	0	1	—6

SUMMARY.

Struck out—By Harstad, 2; by Lush, 2; by Decanniere, 4. Bases on balls—Off Higginbotham, 1; off Harstad, 2; off Lush, 1; off Decanniere, 4. Two-base hits—Doane, 2; Southworth. Three-base hit—Risberg. Double plays—Decanniere to Rader to Gleichmann; Rader to Risberg to Gleichmann. Sacrifice hits—Bates, 2; Gleichmann, Mattick. Stolen bases—Vaughn, Doane, 2. Hit by pitched ball—Wille. Passed balls—Roche, 2. Wild pitch—Decanniere. Innings pitched—By Higginbotham, 2 plus, runs 5, hits 6, at bat 8. Runs responsible for—Higginbotham, 1; Harstad, 2; Decanniere, 1. Charge defeat to Higginbotham. Time of game—1h. 50m. Umpires—Phyle and Doyle.

With the importation of over 200 race horses from England and France, the American turf has been greatly enriched, and turfmen are enthusiastic over the prospects for a brilliant season of racing on eastern tracks.

SWIMMERS WILL HAVE BIG MEET.

[SPECIAL CORRESPONDENCE.]

REDONDO BEACH, April 25.—"Ernie" Smith of San Francisco has issued a challenge through the Piedmont Athletic Club of Oakland to the members of the Redondo Beach Athletic Club for a swimming meet, the date to be decided upon within the week, between the two clubs. If the Piedmont club comes south, such well-known swimmers and athletes as Harold McElroy, Lawrence Brown, Sanford Goodwin and Gunner Sundmon will represent the northern team in one of the swiftest swimming meets ever witnessed. The Redondo Beach Athletic Club has accepted the challenge, and B. A. Minor, manager of the club, will arrange a date between these two swift teams.

Hell Everywhere.

FIGHTING LIFE IS NOT A JOKE.

L.A.A. High Boy Takes Swing at the Mexicans.

Hasn't Killed a Man Yet, but Still has Hopes.

Football Star Doesn't Think Much of the Life.

Fighting Mexicans is no life for a football player, according to Guy Mardis, right end of L. A. High's last football eleven. About a month ago Mardis felt the call of spring and lure of adventure coursing through his veins and left the Hilltop institution to seek his fortune in distant fields. Now he is in the United States Army, driving a pack train that plies between Columbus, N. M., and points in the interior of Mexico.

HARDSHIPS.

In a letter received yesterday by Coach Fred Featherstone of the Hilltoppers Mardis tells of the hardships and excitement through which he is passing. "I have not yet been able to kill a Mexican," modestly states the gridiron hero. "But I have shot at numbers of them that attacked my pack train. The other day I passed an expedition which was carrying six badly shot-up bandits on stretchers.

"Day before yesterday a companion pack train driver went blind from the monotonous glare of the desert. My lips and face are burned and cracked, and pain me intensely."

SHERMAN'S RIGHT.

Mardis fully agrees with Gen. Sherman's opinion of war. "Everything is hell here," says the former Hilltopper in another part of his missive. "We are on half rations and the grub is hell, the desert is hell, the heat is hell and the Mexicans are hell. I would rather face Otto Fritsch's bruisers all alone every day in the week than go through the things that I have to down here fighting for Uncle Sam. The only consolation I have is the swell uniform which they gave me. You just ought to see me when I'm all dolled up as a soldier boy."

Mardis will be remembered as one of the much-heralded trio of footballers that came from Oregon to L. A. High at the beginning of last season. Mardis, or "Goob," as the boys called him, showed plenty of pep on the tanbark, and was the idol of maiden and youth as well. Many are his fair admirers who will be thrilled to tears upon learning that he has taken his life in his hands to save his country.

Go East

via

Shasta Route to Portland

thence Northern Pacific to Seattle and Tacoma. Steamship lines between California points and Puget Sound or Great Northern Pacific S.S. Co., San Francisco to Portland-Astoria. (Steamship tickets include meals and berth.)

Three daily trains from Puget Sound and North Pacific Coast points through the picturesque Cascade Mountains and American Rockies to St. Paul, Minneapolis, Chicago, Kansas City and St. Louis.

Best dining car service in the world.

Enroute Visit

Rainier National Park

and

Yellowstone National Park

via

GARDINER GATEWAY—Original Scenic and Only Northern Entrance

Write, call or phone for free travel literature and information.

W. E. SWAIN, General Agent, 436 South Spring Street, Los Angeles, Cal.
Phones: Sunset M. 5986—Home 4096
A. D. CHARLTON, Asst. Gen. Pass. Agent Portland, Ore.
A. M. CLELAND, Gen. Pass. Agt. St. Paul, Minn.

MILLIONS OF TROUT

Are ready for you May 1st in Big Bear and Little Bear Valleys.

GO SUNDAY

TO BIG BEAR

Lv. Los Angeles, 11:05 a.m.
Ar. Knights 7:00 p.m.
Ar. Pine Knot 7:15 p.m.
Round trip to San Bernardino, $2.75.
Return Limit, 8 Days.
San Bernardino to Knights and Pine Knot $10.00.

TO LITTLE BEAR

Lv. Los Angeles 3:40 p.m.
Ar. Pine Crest 8:00 p.m.
Round trip to San Bernardino $2.75.
Return Limit, 8 Days.
San Bernardino to Thousand Pines, Skyland and Pine Crest, $3.50.
Excellent accommodations at all above places for Fishermen who go via

Salt Lake Route
and
San Bernardino Mountain Auto Line

Information and Tickets at 501 So. Spring St. and First St. Station.

Best Short Story of the Year!

That's what half a dozen leading American authors and critics, who have read the advance proofs, enthusiastically agree that William Merriam Rouse has written for THE NATIONAL SUNDAY MAGAZINE in his powerful and heart-shaking story—

The Cage of Iron

Tale of Vengeance and a Light That Failed.

By William Merriam Rouse.
Illustrations by J. O. Todahl.

High praise indeed, considering that America boasts the foremost short story writers now living. It's the story of a giant among men in a New England village, whose daughter was betrayed, and whose vengeance eclipsed the terrors of the Spanish Inquisition. Adam Hagar, the father, was a widower, a blacksmith. Ten years back his daughter had dropped out of his life, and the story opens with her letter of dying confession to him, naming the abductor—the leading citizen and church pillar of the community. Hagar became a changed man. He would pull down the pillars in the temple of hypocrisy even though he were crushed in the ruins. What happened is—the story, a story never to be forgotten.

American Diplomacy in the War

Article—By Huntington Wilson.
Former Assistant Secretary of State.

Serving in both the Roosevelt and Taft Administrations, few men are so eminently qualified as Mr. Wilson to tell what Uncle Sam has at stake, diplomatically, in the present war. Can we persistently avoid siding with the allies or with the central powers? Either to remain neutral or to take a side involves dangers of the gravest character, he emphasizes, among other things, in this able and timely survey of the great war game.

Back from the Asylum

A Confession—By Elmer Harris.

A remarkable article by a prosperous business man and employer of labor. He was for years a pronounced alcoholic and believed that, as such, he was insane. He was committed to various hospitals for the insane and for the broken in health, and was not permanently benefited. But he finally cured himself and is convinced that others, whose blood is deranged, but whose brains are healthy, can do likewise.

Miss Burbank, in the Food Department, defines the food values of lemons, oranges and grapefruit in a way to interest housewives; and Henry J. Peck, the artist, paints a right funny story, entitled Lost Ball, reproduced in colors as a cover design for

The National Sunday Magazine

with

The Los Angeles Times

Sunday, April 30th.

Don't Miss It!
Order Today!
Don't Miss It

From Citie[s]

Pasadena.

[D]EBUTANTE IS QUIETLY WED.

[Miss] Watson Becomes Bride of Robert G. Thomas.

[Wea]lthy Glendale Man Struck by Auto; may Die.

[Soc]iety Buds Form Red Cross Class in First Aid.

[LOCAL CORRESPONDENCE.]

[PAS]ADENA, April 26.—In a simple but exquisite setting of roses arranged with ferns and palms, the marriage of Miss Clara Watson, daughter of Mr. and Mrs. William Hardison Staats of No. 55 North [Grand] avenue, and Robert G. [Thomas], son of Mr. and Mrs. [...] Thomas of Los Angeles, was [solemniz]ed at high noon yesterday at [All S]aint's Episcopal Church. Dr. [...] E. Learned, the rector, officiated.

[Miss] Watson is the only one of the [...] trio of debutantes who [were] hostesses at the leap year [ball] at the Midwick Country Club, [...] to be married or to announce [her e]ngagement this spring. The [other] two girls are Miss Phila Miller and Miss Eleanor Banning and [...] is on the alert to get first [...] in the event they have announcements to make. Miss Watson announced her engagement, [howev]er, several days prior to the year function.

[Bec]ause of a sudden change of [...] only 175 intimate friends and [relativ]es, who received invitations by [teleph]one, witnessed the ceremony. [Litt]le Mary Lloyd Macy was flower girl and in her white lingerie [...] carrying a basket of Cecile [Brun]ner roses, was every inch a [...]

[Mis]s Helen Staats, sister of the [bride], was maid of honor and looked [very] fetching in her lovely spring [frock] of pink organdy. She carried [a la]rge bouquet of pink roses. [...] Thomas was his brother's [best] man and Stuart O'Melveny and [...] Wigton ushered.

[The] bride was stunning in a hand[some] dark blue traveling suit. She [wore] a flower-trimmed hat and car[ried] American Beauty roses.

[Aft]er an informal reception in the [...], the bride and groom left for [the] East. It was because Mr. [Thom]as was called East on business [that] former plans for a wedding [later] in the season were changed and [the b]usiness trip was turned into a [honey]moon journey, also. Mr. and Mrs. [Thomas] will visit in New York and [other] eastern cities and on their return will be at home Thursdays in [...] at No. 55 North Grand avenue, [until] they will reside at No. 294 [...] Grand avenue.

[Sinc]e making her debut a year [ago] Miss Watson as a leader of the [young]er social set has been the center of much entertaining, especially [since] her engagement was announced. She was educated at [...], while Mr. Thomas is a graduate of the class of 1912. [Mr.] Thomas, who was best man, [was a st]udent at the University of California and came to Pasadena for the [...]

[BL]OW BREAKS SKULL.

[Thom]as M. Smith, wealthy retired [...] of Glendale, lies at the [Pasade]na Hospital in a critical condition with a fractured skull and [...], as the result of an accident early last night in which he [was ru]n into by a machine driven by [...] Burknall, the new city building inspector, who was looking after his first duties since receiving his appointment a few days ago. Mr. [Burkn]all declares the accident was [unavo]idable.

[The] accident occurred at Raymond [avenue] and Holly street. Mr. Burknall was crossing the street and according to his report and the statement of witnesses, Mr. Smith, who [was] walking in the same direction, [stepp]ed in front of the car and was [struck] in the back and hurled to [the] asphalt pavement. The machine passed over but did not injure [him]. His skull was fractured by the [fall].

[He] was rushed to the Emergency [Hospit]al and later taken to the Pasadena Hospital. He is not expected [to recover].

[Mr.] Smith, who is about 60 years [old, i]n company with Mrs. Smith [was] visiting at the home of their [son], Harlan Cristy of No. 549 [Arling]ton Terrace, teller of the Se[curity] National Bank. He is a na[tive] of Michigan, where until he re[tired] and came to Glendale ten years [ago] he was a prominent merchant.

[S]OCIETY BUDS TRAINING.

[A part]y of society girls has organized a class in first-aid work under [the dir]ection of the Red Cross chap[ter a]nd held their first meeting yes[terday]. Mrs. W. Melcher of Boston [was el]ected president and her pretty [daugh]ter, Miss Dorothy Melcher, [who re]cently announced her engagement to Eric Kobbé, has become very [much] interested in learning to be a [nurse] while Mr. Kobbé is making [ready] to go to the Monterey training [camp] for civilian-soldiers.

[Other] members of the smart set [who] have joined the class include: [Mrs.] R. Drummond, Misses Helen [...], Margaret Bundy, Mildred [...], Lucile Ballard, M. Hewett, [...] Knight, Esther Bartlett, Lo[...] and Mildred Magie, Muriel [...], Mrs. Florence Matson, [Mrs.] O. P. Ensley, A. J. Chandler [and] Carlos Bianci.

[T]O TALK ON CHARITY.

[Rabbi] Martin Meyer of San Francisco, chairman of the State Board [of Cha]rities and Correction, has been [invited] and has accepted the invitation to make an address at a [lunche]on to be given by the Woman's [Civic] League at the Hotel Maryland [next] Monday. As an expert in public [philan]thropies, Rabbi Meyer will [speak] on the subject of "Organized [Charit]y." The luncheon, which will [be att]ended by Pasadena's most [promi]nent women, will be served at [one o']clock in the ball room, which [will] be latticed off from the lobby. [The a]ffair is in charge of Mrs. Theo[dore] Coleman of No. 676 Huntington [...]

CITY BRIEFS.

[...] R. Sorver yesterday tendered his resignation as secretary of [the Pa]sadena Board of Trade and [the Pa]sadena Merchants' Association, [which] he has held three years, [in ord]er to accept the secretary[ship] of a large dry goods company. [...] Z. Sumner, who has been his [...]

rt Story of Year!

lozen leading American who have read the ad- stically agree that Wil- e has written for THE NDAY MAGAZINE heart-shaking story.—

ge of Iron

nd a Light That Failed.

Merriam Rouse.

y J. O. Todahl.

eed, considering that foremost short story It's the story of a giant England village, whose d, and whose vengeance the Spanish Inquisition. ther, was a widower, a ears back his daughter his life, and the story of dying confession to uctor—the leading citi- ar of the community. riged man. He would n the temple of hypocri- ere crushed in the ruins. he story, a story, never

erican cy in the ar

ntington Wilson. Secretary of State.

e Roosevelt and Taft men are so eminently on to tell what Uncle diplomatically, in the persistently avoid sid- ith the central powers? tral or to take a side e gravest character, he her things, in this able e great war game.

om the lum

By Elmer Harris.

e by a prosperous busi- of labor. He was for lcoholic and believes ane. He was commit- for the insane and for d was not permanent- finally cured himself, thers, whose blood is rains are healthy, can

e Food Department, s of lemons, oranges ay to interest house- Peck, the artist, paints tled Lost Ball, repro- r design for

al Sunday azine

geles Times pril 30th.

Today! Don't Miss It

om Cities and Towns South of Tehachepi's Top.

Pasadena.

UTANTE IS QUIETLY WED.

ilson Becomes Bride of Robert G. Thomas.

Glendale Man Struck by Auto; may Die.

Buds Form Red Cross Class in First Aid.

[LOCAL CORRESPONDENCE.]

ADENA, April 26.—In a sim- exquisite setting of roses ar- with ferns and palms, the e of Miss Clara Watson, r of Mr. and Mrs. William Feasts of No. 55 North avenue, and Robert G. son of Mr. and Mrs. Thomas of Los Angeles, was d at high noon yesterday at ; Episcopal Church. Dr. J. Learned, the rector, of-

Watson is the only one of the ty trio of debutantes who ounced at the leap year the Midwick Country Club, to be married or to announce gagement this spring. The ne girls are Miss Phila Mil- Miss Eleanor Banning and h is on the alert to get first s the event they have an- ents to make. Miss Wat- announced her engagement, e several days prior to the ne function.

m of a sudden change of ly 175 intimate friends and who received invitations by witnessed the ceremony. Mary Lloyd Macy was flow- girl in her white lingerie rrying a basket of Cecile rose, was every inch a

Helen Staats, sister of the e maid of honor and looked ning in her lovely spring pink organdy. She carried a bouquet of pink roses. Thomas was his brother's and Stuart O'Melveny and Upton ushered.

ride was stunning in a hand- blue traveling suit. She beer-trimmed hat and car- ous Beauty roses.

n informal reception in the the bride and groom left for . It was because Mr. was called East on business ner plans for a wedding the season were changed and oon trip was turned into a journey, also. Mr. and Mrs. will visit in New York and ston cities and on their re- will be at home Thursdays in No. 55 North Grand avenue. ir will reside at No. 294 nd avenue.

making her debut a year Watson as a leader of the ocial set has been the cen- of entertaining, especially her engagement was an- She was educated at , while Mr. Thomas is a ate of the class of 1912. Thomas, who was best man, ent at the University of Cali- ame to Pasadena for the

W BREAKS SKULL.

M. Smith, wealthy retired of Glendale, lies at the Hospital in a critical con- with a fractured skull and , as the result of an ac- last night in which he by a machine driven by ithall, the new city build- ector, who was looking aft- duties since receiving his a few days ago. Mr. declares the accident was

dent occurred at Raymond and Holly street. Mr. Burk- crossing the street and ac- to his report and the state- witnesses, Mr. Smith, who ing in the same direction, in front of the car and was the back and hurled to pavement. The ma- over but did not injure skull was fractured by the

ken to the Emergency later taken to the Pasa- He is not expected

, who is about 60 years ed with Mrs. Smith at the home of their Marian Cristy of No. 549 Terrace, teller of the Se- al Bank. He is a na- , where until he re- to Glendale ten years a prominent merchant.

T BUDS TRAINING.

of society girls has organ- in first-aid work under of the Red Cross chap- their first meeting yes- W. Melcher of Boston president and her pretty Miss Dorothy Melcher, announced her engage- Bob Kobbe, has become very ted in learning to be a Mr. Kobbe is making to the Monterey training ican soldiers.

ers of the smart set joined the class include: Misses Helen Margaret Bundy, Mildred Lucile Ballard, M. Hewett, Esther Bartlett, Lo- Mildred Magie, Muriel Mrs. Florence Matson, Bentley, A. J. Chandler Bissell.

TALK ON CHARITY.

Morris Meyer of San Fran- of the State Board Corrections, has been and has accepted the invi- made an address at a to be given by the Woman's of the Hotel Maryland . As an expert in public Rabbi Meyer will subject of "Organized The luncheon, which will by Pasadena's most women, will be served at in the ball room, which ed off from the lobby. in charge of Mrs. Theo- of No. 676 Huntington

CITY BRIEFS.

E. Grover yesterday ten- resignation as secretary of Board of Trade and Merchants' Association, has been held three years. to accept the secretary- dry goods company, , who has been his assistant, has been made secretary of the Merchants' Association, while J. H. Pearman will serve as secretary of the Board of Trade. Hereafter the organizations will be run separately and as soon as possible the Merchants' Association will occupy new quarters.

The funeral of Mrs. Nora Willett Spooner, sister of Judge C. J. Willett of Oak Knoll, will be conducted this afternoon at 3 o'clock in the Ives and Warren chapel. Dr. J. G. Blue will officiate.

Hotel Vista del Arroyo, Pasadena. —[Advertisement.

"Little Meena's Romance," with Dorothy Gish, at Strand tonight only.—[Advertisement.

Desk sets, trays, book ends, vanities, address books, veil purses, photo frames, candy boxes, card cases, stamp moisteners and dozens of other beautiful and useful gift novelties exclusive with Grace Nicholson's Famous Pasadena Shop at 46 Los Robles ave.—[Advertisement.

WHO OWNS TIDELANDS?

[LOCAL CORRESPONDENCE.]

REDONDO BEACH, April 25.—A stormy session was the second meeting of the new Council at the City Hall last night, when the question whether the tidelands here are property of the city or of the Pacific Electric came up. A motion was made by Trustee Fancher to have the matter investigated in Congress to determine it definitely. At present most of the mooted territory is covered by the Redondo Beach Bathhouse, the Casino Cafe, the Pavilion Auditorium and the Lightning Racer. With the exception of the last, all these buildings are property of the Pacific Electric.

Make Hotel del Coronado your home when you visit the exposition. —[Advertisement.

MASTER MARINER DIES.

[LOCAL CORRESPONDENCE.]

REDONDO BEACH, April 25.—Louis Anderson, 70 years old, and an old sailor whom every one knew here, died this morning at his home on Broadway street. He leaves a widow, Mary Anderson. Mr. Anderson was an old sea captain. He fought in the Spanish War, and several Indian wars in South America, where he lost one arm. He owned considerable property here, among his possessions being the house where he died and the beautiful grounds around it.

Exposition grounds only thirty minutes from Hotel del Coronado.—[Advertisement.

NEW CITY OFFICERS.

[LOCAL CORRESPONDENCE.]

EAGLE ROCK CITY, April 25.—At the meeting of the newly-elected Board of Trustees last evening, Capt. J. S. France was made chairman of the board, succeeding Cromwell Galpin. Two changes in appointive offices were made—L. O. Hatch succeeding Earle M. Daniels as City Attorney and W. C. Vaus succeeding P. O. Ducker as City Electrician. The following officers were appointed to serve during the next two years: L. O. Hatch, City Attorney; R. R. Henderson, Recorder; C. S. Bramble, street superintendent and marshal; M. Rowland, building inspector; W. C. Vaus, city electrician; Dr. C. H. Phinney, health officer, and C. R. Brawner, city engineer.

"Hotel del Coronado" leads.—[Advertisement.

BURGLAR STEALS RINGS.

[LOCAL CORRESPONDENCE.]

SOUTH PASADENA, April 25.—Some time during the past week-end a pass-key burglar entered the home of John Koke of No. 1712 Lyndon street and secured loot to the value of near $200. The more valuable pieces were a diamond ring valued at $150 and a wedding ring. The theft was not discovered for several days because of the absence from home of the Koke family. Deputy Sheriff Johnston, who recently resigned as South Pasadena City Marshal, but still retains his county job, reports having found several clews which may lead to the apprehension of the thief.

CRASH BREAKS LEG.

[LOCAL CORRESPONDENCE.]

REDLANDS, April 25.—Andfew Jubera is in the hospital here with a compound fracture of his right leg, the result of a collision between his motorcycle and an automobile driven by S. E. Karngut of Los Angeles. Mr. Jubera was motoring on California street and had started to turn into Highland. He did not see the Karngut automobile approaching until it was too late to turn out.

Stop at gay Hotel del Coronado when visiting the exposition.—[Advertisement.

Senora Valenzuela,

Through whose efforts V. H. York, an American, was left the sole male survivor of a Mexican massacre.

The Harbor.

HEROINE COMES OUT OF MEXICO.

And American Man She Saved from Murderous Bandits.

Sole Male Survivor Tells of Rosario Massacre.

Declares Raids are Planned if Countries Clash.

[LOCAL CORRESPONDENCE.]

LOS ANGELES HARBOR, April 25.—V. H. York, sole male survivor of a Mexican massacre in which three Americans and a Spaniard were shot down in cold blood by bandits, arrived here today on the steamer Centralia from Mazatlan. He took a fortune to Mexico several years ago and came out with one suit of clothes and a romance. On the steamer also was pretty Senora Francisca Valenzuela, widow of a Spanish ranchman. It was she who saved his life, not only at the time of the recent massacre but several times before, during the past two years.

Mr. York is a resident of New Mexico and the owner of three mines and a ranch in Tepec. In the little camp of La Jara in the Acaponeta district he had invested only recently about $75,000 in American machinery to work his gold mines. Here he employed about 200 men, all heavily armed by permission of Carranza.

"April 1 I received a message from the Coro Indians warning me that since the punitive expedition of American soldiers had crossed the border it was not safe to remain," he said today. "I realized the importance of the message from such a source, as the Indians were my friends of long standing.

TRY HAND CARS.

"Two days later I arrived at Acaponeta, after a hasty trip, and found three Americans and a Spaniard ready to make the trip to Rosario with me, to catch a train for Mazatlan. The road is not in operation and we had decided to make the trip on hand cars, which could be carried around the burned bridges.

"The party consisted of F. C. Burke, his wife and two children, Walter Wallace, Roderick Davidson, Carolino Rodrigo, Senora Valenzuela, my housekeeper with her two children, and myself. We contracted for three hand cars and men to take us to Rosario, and left the same day.

"The morning of April 5 we were almost in sight of the Rosario Station where we stopped at a ranch house for something to eat. Burke and I were helping the women and children off the hand cars when I heard several shots in quick succession. I looked up and saw Rodrigo, Davidson and Wallace fall. They had been killed almost instantly. Immediately four men jumped down from the bank of the little cut in which we had stopped.

"Two of the men stepped in front of Burke and two in front of me. Burke was shot down instantly. Senora Valenzuela, who had been my housekeeper for two years and saved me from similar fates before, jumped between the muzzles of the guns and refused to move. With her were both children and all three pleaded for my life. Burke's wife, who is a Mexican woman, also pleaded with the bandits to spare me but they told her to be quiet or they would kill her suckling babe, as it was only a 'Gringo louse' and that she deserved to be shot for marrying a Gringo.

ROB THE DEAD.

"While the men were menacing me the chief of the bandits stood on the bank and urged them on but the murderers finally went away without shooting me, after rifling the pockets of the dead men and cutting off one of Davidson's fingers for a small ring. We took the bodies to Mazatlan, where they were buried by the American colony.

"I am returning to the United States a ruined man financially, and almost a wreck mentally and physically. My ambition now is to get a small ranch where I can live in peace. I am taking Senora Valenzuela to the home of her sister at San Francisco. She has been a good chum to me, as well as a housekeeper, and more than once has guarded me from bandits while I slept. She can handle a rifle as well as a man and having lost one husband through a raid of the bandits, her hatred of the Mexicans is intense. She declares she shall never return to Mexico."

Mr. York says the Mexican troops from all parts of that country are being moved to the American border and that the order has been given the troops to make raids on American towns if a break with the United States comes and then flee into the mountains and break into guerrilla bands to make primitive warfare against the Americans. This information, Mr. York says, comes to him from sources he knows to be authentic and that when he left Mazatlan troops were being moved northward as fast as possible.

AGAINST ANNEXATION.

Venice Trustees Define Attitude by Adoption of Resolution.

[LOCAL CORRESPONDENCE.]

VENICE, April 25.—In a resolution adopted today by the Venice Trustees, announcement was made of the future policy of that body relative to the annexation of territory to the city. The resolution recites that petitions are on file in the City Clerk's office asking that the Trustees call an election to annex the territory known as the Del Mar tract, and touching on Ocean Park Heights, and that the board has given careful attention to the question.

The declaration is made that in case any more such petitions are received by the board, they must be restricted to as small a portion of land as possible, possibly including only the Venice Polytechnic High School, which now lies outside the city. It is also declared to be the sense of the Trustees that no election be called at all for the annexation of the territory embodied in the petitions, which includes those sections bordering on the city to the southeast.

Reasons given for not calling the election are that the city has now a sufficient tax burden and does not care to take in other property.

Hotel del Coronado appeals to lovers of sport and enjoyment.—[Advertisement.

VANDALS SLAY TAME RABBITS.

Systematic, Wanton Raids on Private Pens Stir up the Police.

[LOCAL CORRESPONDENCE.]

PASADENA, April 25.—The police are at a loss to account for the motive that led to the slaying of more than 100 young tame rabbits at four different homes the last two or three nights. According to appearances, the rabbits, which are of the size to command top market prices, are killed for the mere sport of slaughter.

Mrs. A. Cummings of No. 1225 North Lake avenue, who found thirty-one of her small rabbits dead Monday morning, saw two men with a white dog leaving her home at 1 o'clock that morning. The rabbits in all instances are taken out of their pens, and are seemingly put to death by being thrown to a dog that bites them behind the ears.

Sixty rabbits at other homes were killed the same night. The losers are Mrs. L. H. Taylor, No. 914 Claremont drive; Frank Ewing, No. 1294 North Hudson avenue, and H. F. Watson, No. 1260 North Hudson avenue. The police are investigating.

SWAIN IS SUED.

Husband Asks Damages for the Loss of His Wife.

[BY DIRECT WIRE—EXCLUSIVE DISPATCH.]

SAN DIEGO, April 25.—A suit for $25,000 for damages was filed here today by W. E. Vandeventer of Los Angeles against W. P. Palmer, who was found living at a local hotel with Mr. Vandeventer's wife a few days ago. The couple were arrested Sunday morning in the Kingston Hotel on complaint of Vandeventer, who had followed the pair here from Los Angeles, where he traced his wife when he returned home from a mining claim in Arizona and found her missing.

Palmer is charged with alienation of affections. He is said to be the son of a wealthy manufacturer of Ohio and he will receive a fortune of $200,000 in a few months.

Auto roads to Hotel del Coronado in fine shape. Try them.—[Advertisement.

STRANGE DISAPPEARANCE.

[LOCAL CORRESPONDENCE.]

LOS ANGELES HARBOR, April 25.—The combined forces of the police and immigration officials of this port and San Francisco have been at work to solve the mystery of the disappearance of Joe Loiza, traveling representative of the firm of Loiza & Co. of San Francisco. He was a passenger of the steamer Alliance from Mazatlan and was last seen while the steamer was in port here April 2. When the steamer arrived at San Francisco he was not on board. He traveled first-class and left the steamer here to take a walk while cargo was being discharged. So far as known he was never seen again. His employers are holding $13,000 in gold which he recently inherited from a Spanish estate.

CASTORIA
For Infants and Children
In Use For Over 30 Years
Always bears the Signature of Chas. H. Fletcher

Home Celebration of Wonder Interest

The arrival of a baby in the household completely changes the entire aspect of the future. But in the meantime, during the anxious period of expectancy, there is a splendid remedy known as "Mother's Friend" that does wonders. It is for external use, relieves the pains of muscle expansion, soothes and quells the nerves, extends its influence to the internal organs and removes to a great degree the tendency to worry and apprehension. It is a natural treatment, safe for the mother, has no drug effect whatever and for this reason must exert a most beneficial influence upon them. Many directly connected with motherhood. In a very interesting book the subject is freely discussed and a copy will be mailed free to all expectant mothers by Bradfield Regulator Co., 466 Lamar Bldg., Atlanta, Ga. Get a bottle of "Mother's Friend" today of any druggist. Use as directed and you will then know why mothers for nearly half a century have used and recommended it to a friend about to motherhood. Their letters are messages of cheer, that breathe comfort in every word.

It Cures Through the Pores

TREAT bronchitis through the pores—headache, backache, chronic rheumatism—any ache or pain.

Know-doc Pore Treatment

Three sizes, 35c, 60c and $1.00.

10 Days to Japan
Land of Geishas and Flowers (Round Trip Now $300

15 Days to China
(Round Trip Now $337.50)
With optional overland tour through Japan and Korea via Mukden to Peking, Nanking and Shanghai, or vice versa, for $60 gold extra.

17 Days to Manila
(Round Trip Now $337.50)
Uncle Sam's Greatest and most progressive Colony by Canadian Pacific luxurious

Empress of Russia—Empress of Asia
Quickest Time Across the Pacific
Europe is Closed, but the Orient is Open
One way via Honolulu, if desired.
Our offices at each port give travelers every assistance in planning itineraries and securing reliable guides.
Full information cheerfully given. 'Phone, call or write
A. A. Polhamus, General Agent, 708 S. Spring St., Los Angeles, Cal.
CANADIAN PACIFIC
OCEAN SERVICES

$10 Watches
MONTGOMERY BROS., Jewelers, Fourth and Broadway

GOODYEARS' 324 South Broadway
Balmacaans and Gabardine Dress and Motor Coats for Men and Women

DR. HUTCHASON The Reliable Dentist 326 S. Bdwy.

FOUR WEEKS IN HOSPITAL

Mrs. Brown Finally Restored to Health by Lydia E. Pinkham's Vegetable Compound.

Cleveland, Ohio.—"For years I suffered so sometimes it seemed as though I could not stand it any longer. It was all in my lower organs. At times I could hardly walk, for if I stepped on a little stone I would almost faint. One day I did faint and my husband was sent for and the doctor came. I was taken to the hospital and stayed four weeks but when I came home I would faint just the same and had the same pains.

A friend who is a nurse said for me to try Lydia E. Pinkham's Vegetable Compound. I began taking it that very day for I was suffering a great deal. It has already done me more good than the hospital. To anyone who is suffering as I was my advice is to stop in the first drug-store and get a bottle of Lydia E. Pinkham's Vegetable Compound before you go home."—Mrs. W. C. BROWN, 1109 Auburn Avenue, Cleveland, Ohio.

Why not take Mrs. Brown's advice?

Write for free and helpful advice to Lydia E. Pinkham Medicine Co. (confidential), Lynn, Mass.

WRIGLEY'S

To little hearts and big ones, too—the Wrigley Spearmen are calling, calling, every day:

Their message is one of good cheer about this refreshing, beneficial goody that costs so little but means so much to comfort and contentment.

Send for the Spearmen's Gum-ption book for young and old, illustrated in colors.
Address Wm. Wrigley Jr. Co., 1603 Kesner Bldg., Chicago

Chew it after every meal

Two flavors

Sealed against all impurities

WRAPPED IN UNITED PROFIT-SHARING COUPONS

Tea, Coffee and Children

It would be difficult for any parent to find a physician of modern education who would contend that coffee and tea are not harmful, especially to growing children.

The fact remains, however, that many parents give these beverages to their little folks and allow their use in older children at a time when physical and mental development is the most rapid.

The drug, caffeine, in coffee and tea retards growth and interferes with school progress. Disturbances of eyesight, headaches, nervousness, irritability, indigestion and other ills appear in many, seemingly without cause, and the damage often occurs at the most impressionable period of life.

No parent should permit the use of coffee and tea in the growing young; for the men and women of tomorrow will be what the parent of today makes the children by wise upbringing.

Children as well as adults need an invigorating, warm drink, and in a growing number of homes it has been found that the most wholesome table beverage is

INSTANT POSTUM

This pure food-drink, made of prime wheat and a bit of wholesome molasses is readily prepared at the table, a cup at a time.

A level teaspoonful of Instant Postum in a cup of hot water, with cream and sugar added, makes an attractive, healthful drink, and its pleasant flavor wins children and usually the parents.

"There's a Reason".

Grocers everywhere sell Instant Postum.

Jeweled pieces made to your order, or family pieces remodeled. Designs and ideas on request.
Brock and Company
THE HOUSE OF PERFECT SERVICE
432-434 BROADWAY

MIHRAN & CO.
313 South Broadway.
Retiring from Business
Sweeping Reduction on
Entire Stock of
Oriental Rugs

MODELS
Are of no value unless they are made correctly. We will develop your ideas and make a practical model. 20 years' experience. Write or phone Main 2776. LANK-FISCHER, 904 S. Los Angeles St.

Business: Money, Stocks and Bonds—Trade—Local Produce Market—Citrus Markets

Stocks and Bonds.

WALL STREET IS RULED BY BULLISH ENTHUSIASM.

General Belief in the Increasing Betterment of the Country's External Relations Leads to a Wide Range of Speculation, with Higher Prices—Steel Business the Greatest in the History of the Trade.

[BY A. P. NIGHT WIRE.]

NEW YORK, April 25.—Wall street's belief in the increasing betterment of the country's external relations was exemplified by a further advance of prices today, although some of this advantage was forfeited in the final hour. The market opened with another outburst of bullish enthusiasm and stamped out shorts, active specialties advancing 1 to 3 points in the first hour and increasing this lead before midday. There were free offerings on the rise but these were confidently absorbed until midday, when the activity and advance came to a halt. Thereafter dealings dwindled and prices manifested some irregularity. Traders were inclined to regard United States Steel as a barometer of the market, that stock's advance of 1⅛ points in the forenoon being accompanied by rumors of an "extra" dividend by the directors, who were to meet after the close of the market. As it afterward developed, the steel board at no time considered the question of an additional disbursement, although it was admitted that the record earnings would have justified such action. Mercantile marines were the dominant issues, combined dealings in the preferred and common shares, at extreme advances of 3½ and 1⅞ points, respectively, comprising more than one-fifth of the total operations. War shares and affiliated specialties were 3 to 10 points higher at their best, but yielded irregularly on profit taking. Rails in general were firm to strong, except New Haven, which showed marked weakness, yielding 2½ points on fairly large dealings. Total sales of stocks amounted to about 900,000 shares. Among the noteworthy railroad returns was that of the Atchison system for March, disclosing a net increase of $1,159,000. Bonds were firm, except the Anglo-French issue, which changed hands in large amounts to a slight concession. Total sales of bonds, par value, were $4,240,000. United States bonds were unchanged on call.

STOCK SALES COMPARED.

[BY DIRECT WIRE—EXCLUSIVE DISPATCH.]

NEW YORK BUREAU OF THE TIMES, April 25.—Following is comparison of today's stock and bond sales:

COMPARISON OF BOND SALES.

Total sales, April 25, 1916	$ 4,328,000
Same day of week last year	5,591,000
From January 3 to date	339,190,000
Same period in 1915	242,300,000

COMPARISON OF STOCK SALES.

Total sales, April 25, 1916	894,293 shares
Same day of week last year	679,446 shares
From January 3 to date	59,838,120 shares
Same period in 1915	36,008,149 shares

STOCK QUOTATIONS IN NEW YORK.

[Furnished by Logan & Bryan, Members New York and Boston Stock Exchanges, Van Nuys Bldg., Los Angeles.]

NEW YORK, April 25.—Following were the closing prices, sales, and high and low quotations today:

Sales—		High.	Low.	Close— Bid.	Asked.
1,800	Alaska	19⅝	19¼	19¼	19⅝
......	Atlantic C. L.	.....	.....	107	108½
1,500	Allis Chalmers	26⅜	25½	26¼	26⅝
800	Do. pfd	74½	74	74	75½
......	Am. Agr. Chem.	.....	.....	64½	65½
[illegible]	[illegible]	[illegible]	[illegible]	[illegible]	[illegible]
400	Am. Tel. & Tel.	127½	127¼	127¼	127⅜
[illegible]	[illegible]	[illegible]	[illegible]	[illegible]	[illegible]
......	Do. pfd	.....	.....	¼	½
......	Rumley com	.....	.....	.....	17
......	Rumley pfd	.....	.....	.....	28
......	Seaboard A. L.	.....	.....	14¼	14½
......	Do. pfd	.....	.....	34¾	35½
......	Sears Roebuck	.....	.....	174½	176
......	Do. pfd	.....	.....	123	124½
300	Sloss S. S. & I.	50	49½	50	51
......	Do. pfd	.....	.....	92	95
......	St.L. & S.F.com.	.....	.....	1½	.....
......	Do. 1st pfd	.....	.....	3½	.....
......	Do. 2nd pfd	.....	.....	2½	.....
......	St. L. & S. W.	.....	.....	.....	16
......	Do. pfd	.....	.....	.....	35
5,300	So. Pacific	95½	95	95½	95⅝
800	So. Railway	19½	19¼	19⅝	19⅞
200	So. Ry. pfd	57⅜	57	56⅞	57½
16,700	Studebaker com.	129	125½	127½	128
[illegible]	[illegible]	[illegible]	[illegible]	[illegible]	[illegible]
10,800	Lee Tires	52	50	51⅝	51⅞
1,200	Ontario Silver	8⅝	8	8⅝	8⅞

Total sales of stocks—900,000 shares.
Total sales of bonds—$4,130,000.

UNLISTED STOCK PRICES.

[Furnished by Jno. O. Knight & Co., 434 H. W. Hellman Bldg.]

	Bid.	Asked.
American Oilfields	$ 15.50	$ 18.50
Anaheim Sugar	100.00	.....
Arizona Hercules Copper	2.00	2.50
[illegible]	.10½	.20
Bank of Italy	132.00	140.00
California Delta Farms	24.00	28.00
California State Life	13.00	16.00
Calumet Oil	.15	.20
Citizens' Corporation	75.00	100.00
Continental National Bank	102.50	115.00
Continental Securities	61.00	62.50
Craig Shipbuilding	75.00	90.00
Globe Grain & Milling	110.00	116.00
Gold Reed M. & M.	.20	.22
Good Springs Anchor	.45	.50
Great Republic Life	4.50	5.75
Green Monster	1.90	2.15
Hale-McLeod Oil	.....	.10
Inglewood Park Cemetery	16.00	21.00
International Indemnity	4.00	5.00
Jerome-Verde Copper	1.50	1.70
L. A. Inv. 6 p. ct. notes	80.00	85.00
L. A. Inv. 12 p. ct. notes	90.00	101.00
Lake View Oil No. 2	.45	.55
London-Arizona Copper	.20	.40
Long Beach Steamship	90.00	100.00
Los Angeles Creamery	65.00	72.50
Los Angeles Fire Insurance	7.50	10.00
Mascot Copper	1.30	1.55
Mer. Ice & Cold Storage	60.00	75.00
Mexican Premier Oil	.04	.07
Montecello Oil Co.	.75	.90
Mt. Diablo Oil	.60	.90
New Cornelia Copper	14.00	15.50
New Jersey Mining	.06	.08
Owl Drug Co. com.	42.00	52.00
Owl Drug Co. pfd.	99.00	101.00
Pacific Light & P. 1st pfd.	70.00	80.00
Pacific L. & P. 2nd pfd.	10.00	20.00
Pacific Wharf & Storage	7.50	12.50
Palmer Annex Oil	.08	.10
Pioneer Cons. Mining	.06	.07½
Pres-er Oil	.15	.20
Provident Pledge Corp. pfd.	.24	.26
Riverside Portland Cement	65.00	72.50
San Francisco Life	.....	.55
San Joaquin L. & P. com.	7.00	9.00
San Joaquin L. & P. pfd.	57.50	70.00
State Consolidated Oil	.45	.52
Telluride M., M. & Dev.	.06½	.72½
Union Tool pfd.	74.00	.....
Vulcan Fire Insurance	9.50	11.00
Western States Life	7.00	8.00

UNLISTED BOND PRICES.

[Furnished by Jno. O. Knight & Co., 434 H. W. Hellman Bldg.]

	Bid.	Asked.
American Oilfields 6s, 1939	71	72½
Auditorium Co. 5s, 1926 (Serial)	97	100
Bear Va. M. W. 6s, 1926 (Serial)	88	91⅝
Bible Institute 6s, 1919 (Serial)	90	100
Black Hills 6s, 1937 (Serial)	60	64
Cal. Delta Farms 6s, 1932	100	101
Cal. Portland Cement 5s, 1921	90	95
Cal. Portland Cement 5s, 1923	87½	.....
Central F. P. Bldg. 5½s, 1926 (S.)	94	97
Chester F. P. Bldg. 6s, 1926 (Ser.)	97½	99
City Railway 5s, 1941	92	95
Com. F. P. Bldg. 6s, 1930 (Ser.)	99	100
Dominguez Land Corp. 6s, 1922	97	100
Fontana Co. 6s, note 1920 (Serial)	99	100
Fontana Land 6s, 1926	96	97½
General Petroleum 6s, 1931	41	45
Holton Power 1st 6s, 1929	89½	92½
Hunt. L. & I. 6s, 1929 (Serial)	101	102
I. L. & I. 6s, note 1917 (Serial)	101¼	102
Long Beach Con. Gas 6s, 1940	98½	101
L. A. Dock & Term. 6s, 1925	80	82
L. A. Gas & Elec. Bldg. 5s, 1920	98½	100
Mer. F. P. Bldg. 6s, 1929 (Serial)	98	100
Metro. F. P. Bldg. 6s, 1920 (Ser.)	95	98
Midland Counties G. & E. 6s, 1932	97½	100
Mt. Whitney P. & E. 6s, 1939	101¼	102½
Nevada-Cal. Power 6s, 1927	100	102
Orpheum Theater & R. 6s, 1928	102½	103½
Pacific Elec. Ry. Bldg. 5s, 1961	83	85
Pacific Light & P. Bldg. 5s, 1951	87½	89
Pacific Wharf & Storage 6s, 1934	79½	83
Rindge Land & Nav. 5s, 1926	87½	93
San Diego Con. G. & E. 5s, 1939	96½	98
San Diego Home Tel. 5s, 1934	38	44
S. Cal. Portland Cement 6s, 1936	78	82
Southern Counties Gas 6s, 1941	101	103
Southern Sierras Power 6s, 1936	100	102
Sutter Basin 6s, note 1918 (Ser.)	98½	100½
U. S. Grant Hotel 6s, 1920 (Ser.)	95	100
Union Oil Co. 6s, note 1918 (Ser.)	100¼	101½
Union Tool 6s, 1926 (Serial)	99½	100½

Rheumatism.

If you are troubled with chronic or muscular rheumatism give Chamberlain's Liniment a trial. The relief from pain which it affords is alone worth many times its cost. Obtainable everywhere.—[Advertisement.

FINANCIAL.

OFFICE OF THE TIMES,
Los Angeles, April 26, 1916.

Bank clearings yesterday were $4,755,004.30, an increase of $1,765,690.22, compared with the corresponding day last year.

	1916.	1915.	1914.
Monday	$4,100,312.18	$2,834,262.52	$3,652,895.66
Tuesday	4,755,004.30	2,989,314.08	3,280,154.29

Quiet.

DULLNESS REIGNS ON LOCAL EXCHANGE

MINING ISSUES FEED EFFECT OF DEPRESSION.

Big Jim Irregular, but Closes Weaker—Ivanhoe Breaks—Iowa and Dome Firm—Stronger Market for Home Telephone Stocks. Union Oil Advances.

Although trading was rather dull on the Los Angels Stock Exchange yesterday, prices as a whole showed no indications of going much lower. The downward movement in the mining list seems to be checked, temporarily at least, with buyers timid at present quotations. Big Jim was its usual sensational self and after advancing to 1.44, closed weaker than the day before at 1.38. Ivanhoe slumped badly and when the session ended had lost two full points. Tom Reed and United Eastern were off a couple of points but Dome and Iowa held their market at firm prices. Home Telephone stocks were inactive but showed a trifle more strength on bid prices. Interest seems to have again waned in Los Angeles Investment and trading in that security was quiet at slightly lower values. The most cheering news of the day was the advance of Union Oil to 73.50, with a good demand for the stock at that figure. As always happens in a quiet market, more attention was paid to the cheap issues and sales were recorded in National Pacific and Consolidated Mines at practically unchanged prices. The Amalgamated Oil Company has declared a dividend of $1 per share payable to all stockholders on May 24, books closing for the same on May 19. The West Coast Oil Company has also announced its regular dividend disbursement for next month of $1.50 a share, payable May 15, to stockholders of record on May 10.

LOCAL CLOSING STOCK QUOTATIONS.

[As posted at the Los Angeles Stock Exchange, I. W. Hellman Building.]

BANK LIST.

	Bid.	Asked.
Cal. Savings Bank	.....	$127.50
Citizens' National	$250.00	.....
Commercial National	185.00	195.00
Farmers' & Merchants' Nat.	310.00	330.00
First National	660.00	.....
German-American Tr. & Sav.	365.00	.....
Hellman Com. Tr. & Sav.	.....	220.00
Home Sav. Bank of L. A.	140.00	145.00
Hibernian Sav. Bank	125.00	.....
Merchants' National	300.00	320.00
National Bank of Cal.	200.00	.....
Security Tr. & Sav. Bank	375.00	385.00
U. S. National Bank	155.00	.....

BOND LIST. (With Accrued Interest.)

	Bid.	Asked.
American Petroleum Co.	99	100
Associated Oil Co.	101¾	103
Associated Oil Co. 1st Ref.	96½	.....
California Pacific Ry.	.....	98
Corona Power & Water Co.	96½	.....
Cucamonga Water Co.	100	.....
Edison Elec. Co. 1st Ref.	99	101¾
Edison Elec. Co. old issue	99	.....
Home Telephone Co.	94	95
Home Tel. Co. 1st Ref.	89	90½
Home Tel. & Tel. of S. D.	80	85
Huasteca Pipe Line	95	98
L. A. Gas & Elec. Co.	100¼	.....
L. A. Gas & Elec. Cor. Mtge.	.....	.....
L. A. Pac. Ry. 1st Ref.	96	.....
L. A. & Pasadena El. Ry.	.....	.....
L. A. Public Market Co.	103	.....
L. A. Railway Co.	98½	.....
L. A. R.R. Corp. 5s	91	95
L. A. Traction Co. 5s	96	.....
Mission Trans. & R. Co.	97	99
Mt. Lowe Railway	.....	85
Pac. Elec. Ry. Co.	.....	97
Pac. Light & Power Co.	92	.....
Pac. L. & P. Gtd.	94	.....
Pasadena Home T. & T. Co.	85	90½
Pomona & Ont. L. & P. Co.	96	.....
Prod. Transportation Co.	98½	99½
S. Monica Bay H. T. Co.	65	65
S. Monica H. T. & T. Co.	35	45
San Diego Home T. & T.	35	45
Temescal Water Co.	100	.....
Traders' Oil Co.	.....	92½
Union Oil Co.	89½	90
Union Transportation Co.	94	95
U. S. L. D. T. & T. Co.	.....	83
Visalia Water Co.	.....	90
Whittier Home T. & T. Co.	78	.....

INDUSTRIAL LIST.

	Bid.	Asked.
Cal. Hospital	.....	$ 77.50
Consolidated Realty Co.	$ 50.00	.....
Emergency Hospital	32.00	.....
Home Telephone pfd.	71.00	75.00
Home Telephone com.	41.00	45.00
L. A. Athletic Club	3.50	.....
L. A. Brewing Co.	110.00	120.00
L. A. Investment Co.	.73	.74
Occidental Life Ins. Co.	125.00	.....
Pac. Mut. Life Ins. Co.	500.00	.....
Prod. Transportation Co.	78.00	81.00
S. Diego Home T. & T. Co.	.....	5.00
So. Cal. Edison pfd.	104.00	.....
So. Cal. Edison com.	88.00	92.00
Title I. & Tr. Co.	152.50	.....
U. S. L. D. T. & T. Co. pfd.	24.00	.....

MINING LIST.

	Bid.	Asked.
Adams Mining Co.	.....	$ .21
Arizona Tom Reed	.....	.24½
Big Jim Gold Mining Co.	$ 1.37½	1.40
Boundary Cone	.53	.57½
Carter Gold	.16	.20
Cons. Mines Co.	.03⅝	.03¾
Dome Mining	.16½	.....
Fessenden Gold	.33¾	.37½
Gilt Edge	.10¾	.12
Gold Range	.12	.14½
Hi Henry	.....	.10
Iowa Gold	.18	.18¾
Ivanhoe Con. Mines Co.	.20	.....
Jerome Oatman	.11	.13½
Lucky Boy	.22¾	.....
Oatman Queen	.....	.25½
Pictured Rock	.08¾	.09¾
Sun Dial Gold	.13½	.14
Sunnyside Mining	.38¾	.....
Tom Reed	1.65	1.66
Tom Reed, Jr.	.19	.22
United Eastern	3.92	3.94
United Western	.27	.28
Yellow Pine	.....	2.10

OIL LIST.

	Bid.	Asked.
Amalgamated Oil	$ 83.50	$ 90.00
Associated Oil	63.12½	64.12½
Jade Oil Co.	.08	.....
Mascot Oil Co.	.75	.85
National Pacific Oil Co.	.03¾	.04
New Pennsyl. Pet. Co.	.17½	.....
Olinda Land Co. (Oil)	.29	.....
Union	73.25	73.75
Union Provident Co.	71.50	72.00
United Oil Co.	.19¼	.20
West Coast Oil pfd.	121.00	.....
Western Union	78.00	.....

SALES.

	Morning session—	
1,500	Big Jim	$ 1.41
200	Do.	1.40½
400	Do.	1.40
600	Do.	1.42½
600	Do.	1.43
600	Do.	1.43
400	Do.	1.43½
400	Do.	1.44
400	Do., seller 30 days	1.43
100	Boundary Cone	.53
1,000	Dome	.16½
1,000	Do.	.16¾
1,000	Fessenden	.35
1,000	Gilt Edge	.11
1,000	Iowa	.18½
1,000	Do.	.18¾
1,000	Ivanhoe	.22
500	Do., buyer 30 days	.22½
1,000	Jade	.08
166	L. A. Investment	.74
1,800	Do.	.73
1,000	Sunnyside	.38¾
200	Tom Reed	1.67
100	Do.	1.66
100	United Eastern	3.91
300	Do.	3.92
2	Union Provident, seller 10 days	71.00
	Afternoon session—	
200	Big Jim, buyer 30 days	1.45
700	Do.	1.43
100	Do.	1.42½
100	Do., buyer 30 days	1.44
900	Do.	1.42
700	Do.	1.41½
100	Do., buyer 30 days	1.43
500	Do.	1.41
100	Do.	1.39
200	Do., seller 30 days	1.40½
100	Do., seller 30 days	1.38
600	Do.	1.40
100	Do.	1.39
200	Do.	1.38
1,000	Consolidated Mines	.04
8,000	Do.	.03⅝
1,000	Gilt Edge	.11
200	Ivanhoe	.21½
500	Do.	.21¾
300	Do.	.21
1,000	Do.	.20½
2,000	Lucky Boy	.23
300	Do.	.24
300	L. A. Investment	.74
2,000	National Pacific	.03¾
200	Tom Reed	1.66
300	United Eastern, seller 5 days	3.92
1,200	Do.	3.92
100	Do.	3.93
60	Union Oil	73.50
50	Do., seller 2 days	73.50
	Informal—	
500	Big Jim, buyer 30 days	1.43½
400	Boundary Cone	.53
1,000	Do.	.55
3,000	Lucky Boy, buyer 30 days	.28½

COMMERCIAL.

LOCAL PRODUCE MARKET.

Los Angeles fruit dealers are preparing to meet the cherry train from now on as it arrives in the city every morning. At the Southern Pacific station the Wells-Fargo Express Company has erected an awning where practically all the wholesalers of the city will have a telephone booth and where the cherries will be sold directly to the trade on the platform. This is practically the only large city in the United States where this manner of handling the cherry crop is used, but the success that has been met with in past years in disposing of the perishable fruit directly from the cars, has led the dealers to adopt the custom as a permanent proposition. Reports from all over the State are to the effect that the cherry crop his year is not only smaller than the one last season, but also less than that of a normal year. It is estimated that only 45 per cent. of the crop is really first-class fruit, and as the total crop is 30 per cent smaller than that of last year, prices are liable to rule rather high this year if the demand is anything to speak of. At the present writing the early blacks and early. Chapmans are he only varieties in the market and they are selling for 15 to 18 cents a pound.

A fair-sized shipment of number one grade celery was received from Florida yesterday. The stalks are firm and the entire shipment found a ready market at $1.25 a dozen and $3.25 a crate. Bell peppers are a trifle higher for the best grades which are now bringing 35 to 40 cents a pound. Small and inferior sorts can be had at 25 to 30 cents a pound. Asparagus is very firm and stocks are cleaning up nicely as they come into the city, which prevents an accumulation of low-grades. Strawberry rhubarb is growing scarcer every day and it will now be only a question of a few more days when the vegetable will be off the market.

Butter advanced to 26 cents a pound on the Produce Exchange Tuesday morning, but eggs declined to 22 cents a dozen. Sales in both staples were small only ten cubes of butter changing hands and a like number of cases of eggs. Receipts were 496 cases of eggs, 41,300 pounds of butter, 8370 pounds of cheese and 246 sacks of beans.

Sugar will be advanced 15 cents a hundred for all grades today.

HOME BUTTER AND EGG QUOTATIONS.

EGGS—Fresh ranch, case count, 22; candled, 24@26; northern fresh extras, f.o.b. San Francisco, 21.

BUTTER—Creamery extras, 26 per pound; firsts, 25. The selling price to the trade is 4 cents higher than above quotations.

PRICES CURRENT.

CHEESE — California fresh, 16@16½; Arizona fresh, 17½@18; eastern daisies, 22; eastern twins, 21½; Wisconsin longhorns, 22; eastern cheddars, 20@21; Oregon triplets, 21½; Oregon Tillamooks, 21½; Oregon longhorns, 21@22; new, 22½@23; Oregon twins, 22; Arizona longhorns, 21; imported Swiss, 40; domestic Swiss block, 27; Edelweiss limburger, 24@26; Roquefort, 50; Sierra, 1.10; Canada cream, 90@1.00; German breakfast, 1.00; cream brick, 24; jack, 19½@20.

CITRUS FRUIT — Oranges, navels, Sunkist, 2.35@2.50 box; fancy, 2.00@2.25; lemons, 2.00; packed, 2.50; juice, 1.50; grapefruit, extra fancy, 2.50@3.00; fancy, 2.00@2.50; limes, 1.00 basket.

FRESH FRUIT — Apples, Hood River Spitzenbergs, 2.60@2.75; Yellow Newton Pippins, 1.85; 4½-tier, 1.50; White Winter Pearmains, 1.80; 4½-tier, 1.45; 4-tier Stayman Winesaps, 1.75; Winesaps, 1.75@2.25; Rome Beauties, 1.50@2.25; Delicious, 1.75@2.25; Arkansas Blacks, 1.75@2.50; bananas, 4½ lb.; cherries, 15@18 lb.; packed box, 1.65@1.75; loquats, 7 lb.; pineapples, 8 lb.

BERRIES — Strawberries, 60 tray; 3@4 basket; blackberries, 1.25@1.35 tray; 7@9 basket; raspberries, 2.50@2.75 tray; 15@18 basket.

GREEN VEGETABLES — These quotations are for first-class shipping stock: Alligator pears, 10.00@15.00 dozen; artichokes, 60@1.00 dozen; Jerusalem artichokes, 1.35@1.50 lug; asparagus, 8@10 lb.; beans, 8@9 per lb.; Kentucky Wonder, 12; wax, 7@8; beets, 30 dozen; 1.00 a sack; cabbage, 1.50@1.75 sack, 2@2½ per lb.; red cabbage, 4 lb.; carrots, 35 doz.; 1.25 sack; celery, Golden Heart, No. 1, 85@1.15 doz; 4.50 crate; Florida celery, 1.25 doz.; 3.25 crate; celery root, 1.25 dozen; cucumbers, 1.75@1.85; hothouse, 1.50@2.25; green chile, 30; eggplant, 20 per lb.; horseradish, 12; onions, 17½@20 doz.; oyster plant, 35 doz.; leeks, 30 doz.; mushrooms, 25@40 per lb.; lettuce, common, 25 doz., 1.15@1.25 crate; chicory, 40 doz.; parsley, 20 doz.; escarole, 35@40 doz.; parsnips, 35 doz., 1.25 sack; peas, Telephone, 4@4½; local, 3@3½; peppers, 35@40 per lb.; spinach, 20 doz.; mint, 40 doz.; radishes, 17½@20; rhubarb, 65@75; northern strawberry rhubarb, extra choice, 1.15; romaine, 40 doz.; cream small squash, 55; Hubbard squash, 2@2½ lb.; summer squash, 75@1.00 a crate; pie pumpkin, 3½ lb.; tomatoes, 1.75 crate; turnips, 35; 1.25 sack.

POTATOES — Northern Burbanks, extra fancy, 1.75@1.80; Idaho Russets, 2.10@2.15; Idaho Rurals, 1.75@1.80; new, 1.10@1.20 lug; sweet, 1.25 lug, 3.50 cwt.

BEANS — Pink, No. 1, 5.25; Lady Washington, 7.00; small white, 7.00; limas, No. 1, 5.25; Garvanzas, 5.50@6.00; black eyes, 4.00; lentils, 17.00@20.00.

ONIONS AND CHILE—Strings, 13½@14; ground chile, 8@10; Jap chile, 35@40 lb.; loose, 12½@13; Mexican, 16; chile telpins, 75@85 lb.; corn husks, 7; do., cut, 11@12; boiling onions, 3.00 lug; 10 lb.; White Globe, 3.00@4.00; 1.50 lug; Crystal wax, 1.75 crate; Australian Browns, 2.50 cwt.; Bermudas, 1.50 crate; garlic, 12½; yellow sets, 9 lb.

HONEY — Comb, white, 12; water white, 14½@15; light amber, 12½@14; strained, amber, 6@6½; white, 6½@7; water white, 7@7½; beeswax, 25@26 lb.

DRIED FRUITS — 25-lb. boxes, faced, 50s ½c less.) Apples, evaporated, 50s, choice, 7; extra choice, 7½; extra choice, 25s, 8; apricots, extra choice, 10½; fancy, 11¾; currants, bulk, barrels, 16½; pears, 12½; peaches, choice, 5¾; extra choice, 6⅜; fancy, 7¼; prunes, 20-30s, 14; 30-40s, 11; 40-50s, 9½; 50-60s, 8½; 60-70s, 8; 70-80s, 7½; 80-90s, 7; 90-100s, 6½; citron, 17½ lb.; lemon peel, 16½; orange peel, 16½.

RICE—Per 100 lbs.; Extra fancy, head, Carolina, 6.00@6.50; fancy head, 5.50@6.00; blue rose, 5.25; Japanese, 4.40@4.60; California, 4.25@4.75; Siam, 4.25@4.75; China, No. 1, 5.50; No. 2, 4.50; brewers', 2.10@2.15; broken, 2.75@4.25; rice bran, 18.00 a ton; rice middlings, 24.00 a ton.

RAISINS, FIGS AND DATES—Raisins, seeded, 36 16-oz., choice, 6¼@7; fancy, 8@8½; 45 12-oz., choice, 6¼; fancy, 12 oz., 6¾; Not-a-seed, 48 12-oz., 8⅜; 3-crown, loose, 50-lb. box, 7¼; 4-crown, loose, 50-lb. box, 7½; Sultana, unbleached, 8½; L.L., 3-crown, 1.50; 4-crown, 1.90; 5-crown, 2.40; 6-crown, 2.90; Thompson seedless, 36 1s, 9@11; bleached Thompson, 50-lb. boxes, 13½. Figs, loose, black, 25-lb. box, 1.50; loose, white, 25-lb. box, 1.85 box; 6-oz. pkgs., 1.90 box. Dates, Golden, 60-lb. boxes, 9½; Fard, 60s, 10¾; 12s, 12½; Dromedary, 10; Royal Excelsior, 8.

NUTS—New almonds, fancy IXL, 16@16½; Ne Plus Ultra, 15½@16; cocoanuts, per doz.; 1.10@1.15; filberts, 10; pecans, large, 18; peanuts, 5@6; eastern, 7; Japan, 7; Brazils, 17½@18; walnuts, Association No. 1, 15½@16; Jumbo, 19; budded, 20; imported chestnuts, 9@10; eastern popcorn, 5@5¼ lb.; pine, 20 lb.

Provision List.

LIVE STOCK—(Furnished by Pacific Coast Beef and Provision Company:) Following prices are f.o.b. shipping point: No. 1 fed steers, 900 to 1200 lbs., 7@7¼; No. 1 grass fed steers, 900 to 1200 lbs., 6½@6¾; seconds, 6¼@6½; No. 1 fed cows and heifers, 6@6¼; No. 1 grass cows and heifers, 5½@5¾; seconds, 4½@4¾; good bulls and stags, 5@5¼; common bulls, 4½@4¾; light calves, 9@9½; medium calves, 8½@9; heavy calves, 7½@8; wethers, shorn, per head, 6.00@6.50; ewes, 5.75@6.00; suckling lambs, 5.00@5.50. Following quotations based on delivered prices, weighed off cars, f.o.b. Los Angeles: Hogs, choice grain fed, 150 to 250 lbs., 8½@8¾; 250 to 300 lbs., 8¼@8½; 300 lbs. and over, 7½@7¾; pigs, 100 to 160 lbs., 7½@7¾.

POULTRY — Prices to producers: Broilers, 25; small broilers, 20; fryers, 28; roasters, 25; old cocks, 9; hens, 18@20; turkeys, 22@25; ducks, 17@20; geese, 16; squabs, doz., 2.00@3.00. Selling price to the trade 3 cents higher than above quotations.

MUTTON — Yearlings, 17; wethers, 15; ewes, 13½; No. 2 yearlings, 16; No. 2 mutton, wethers, 14; No. 2 mutton, ewes, 12½; tongues, per lb., 10; plux, each, 10 heads, skinned, each, 7½; brains, each, 8; hearts, per lb.; 7; liver, per lb., 7.

EWE AND WETHER CUTS—Trimmed ewes, 16½; wethers, 18; hindquarters, 15; wethers, 17; forequarters, 12; wethers, 13; ewe racks, 18½; wethers, 20; ewe loins, 16; wethers, 18; ewe legs, 15; wethers, 16; ewe shoulder and breast, 11; wethers, 11.

LAMBS — Plain milk, 40 lbs. and under, 20; do., caul, 19½; regular, 18; lamb racks, 27; yearlings, 24; trimmed lambs, 24; yearlings, 21; forequarters, lambs, 17; yearlings, 15; hind lambs, 23; yearlings, 20; loins, 27, yearlings, 23; legs, 19; yearlings, 18; shoulder and breast, 13; tongues, 10.

BEEF — (Furnished by Cudahy Packing Company:) No. 1 steers, 12¾; medium steers, 11¾; Mexican, 11; No. 1 cows, 11½; No. 2 cows, 11; No. 3 cows, 10; steer hindquarters, No. 1, 15½; do., medium, 15; cows, hindquarters, 14½; forequarters, 9¾; do., kosher, 9¾; good bulls, 10; No. 2 bulls, 9; short loins, 22; pin bone loins, 23; loins, No. 1, 20; medium loins, 19; cow loins, 19; No. 2, 18; ribs, No. 1, 8-rib cut, 16; No. 2, 8-rib cut, 15; cow ribs, 15; medium, 14; loin butts, 16@17; short chux, 9½; do., kosher, 8¼; full chux, 9¼; do., kosher, 8; triangles, 9; do., kosher, 7¾; plates, 8½; do., kosher, 7½; briskets, 8½; do., 13; cow rounds and rumps, 12½; do., kosher, 7¾; steer rounds and rumps, rump off, 13½; do., butt on, 12½; heifer rounds, 10½; tenderloins, fresh, 30; shoulder clods, 14; boned chux, 11; clod out, 10½; flanks, 15; whole flanks, 10; do., fats off, 11; shanks and clods, 8; shanks, 5; flank steak, 15; flank meat, 9; beef trimmings, 9½; fillets, 40; beef suet, 8; cod fat, 8; cheek meat, 7; sweetbreads, fresh, 20; calf sweetbreads, 65; cleaned tripe, 3; honeycomb tripe, 7; fresh tongues, 14; pickled tongues, 16; cooked tripe, 4; hearts, 7; livers, fresh, 10; ox tails, fresh, each, 9; brains, each, 8; kidneys, each, 8; feet, 10; feet, hide on, 25; heads (barbecue,) each 3.50; marrow guts, 5.

VEAL—120 lbs. and under, 17; 121 to 150 lbs., 16½; 150 lbs. and up, 16; sides, 60 lbs. and under, 17; 61 to 80 lbs., 16½; 81 lbs. and up, 16; hinds, 45 lbs. and under, 19; do., 46 lbs. and up, 18; forequarters, 45 lbs. and under, 13; do., 46 lbs. and up, 12; calves' tongues, per lb., 15; sweetbreads, 65; calf hearts, 8; calf livers, 20; calf heads, 10; calves' heads, skinned, 5; calf feet, each, 15; calf feet, skinned, 5; calf b rains, set, 8; plucks, 10.

PORK — Dressed hogs, head on, 12½; do., heads off, 13½; trimmed hogs, 15½; loins, fresh, 17; do., legs, fresh, 15; shoulders, fresh, 11½; picnics, fresh, 11; briskets, 11½; butts, 14; bellies, 17; leaf lard, 10½; trimmings, 10; tenderloins, fresh, 27½; spareribs, 10; heads, per lb.; 7; backfat, 9; tails, 7; neck bones, 4; pigs' feet, 4½; hearts, per lb.; 7; livers, per lb., 5; kidneys, per lb.; 6; tongues, per lb.; 10; snouts, per lb.; 5; ears, per lb., 5; chitterlings, 5; brains, each, 2; jowls, 8½; hocks, 11; rinds, 7; stomachs, 5; heads, jowls off, 5; jowls on, 7; leaf lard, 10½.

HAMS—(Following quotations are based on grades furnished by leading packers:) Extra fancy, 23; fancy, 22; medium, 18¼@20½; skinned, extra fancy, 24; fancy, 23; boiled, fancy, 32; medium boiled, 30; boneless, 28; picnics, boned, 15; smoked, 11.

BACON—(Following quotations are based on grades furnished by leading packers:) Extra fancy, 4-6, 30; fancy, 6-8, 29; 8-10, 27; 10-12, 22½; 12-14, 19½@21; narrow, 19½; strips, 12½; backs, 17; briskets, 13; smoked, 16; smoked, 6-10, 23; 10-12, 22; picnics, 12½; boned picnics, 15.

PICKLED MEATS—Pigs' feet, kits, 1.25; do., ¼ bbls., 2.50; do., ½ bbls., 5.25; do., bbls., 12.50; H.C. tripe, kits, 1.15; do., ¼ bbls., 2.60; do., ½ bbls., 5.00; bbls., 12.00; lamb tongues, kits, 2.50; ¼ bbls., 6.00; ½ bbls., 12.75; bbls., 32.00.

LARD—(Following quotations are based on grades furnished by leading packers:) Extra fancy, 13½; fancy, 13; medium, 11@12; suetene, in tierces, 11; shortening, 12; lard compound, 8½.

SAUSAGE—Fresh pork links, 13½; fresh pork, bulk, 13½; Meadow Grove pork, 1-lb. cartons, 18; clubhouse, 13½; Spanish style, pork, 14; blood, 10; liver, 10; headcheese, in casings, 10; sour headcheese, in 4-lb. blocks, 11½; Frankfurt sausage, 11½@12; bologna, 10; garlic, 11; bologna, in parafin sacks, 10½; Coney Island, Frankfurt style, 11½@12; mettwurst, 14½@15; minced sausage, in bladders, 14; do., in bungs, 14; luncheon loaf, with tongue, 19½@20; Berlin style, 15½@16.

SUMMER SAUSAGE — *Margherita Minalo salami, 30; salami, Italian style, 29; *Italian cervelat, 28; farmer style, 21; Holsteiner, 20; Prosciutto hams, 27; Goteborg, 22.

*Above in case lots, 1 cent less.

SALT AND SMOKED MEATS—D.S. bellies, 14; D.S. extras, 13½; D.S. clear backs, 13; D.S. fat backs, 12; D.S. jowls, 10; smoked butts, 19; boneless butts, 18; backs, 17; beef tongues, 32; do., boiled, 34; boiled and smoked, 36; insides, 28; outsides, 21; knuckles, 24; smoked briskets, 15; smoked plates, 12; smoked jowls, 12; carne seca, 35; spareribs, 12.

FRESH FISH — (Wholesale price per pound:) Barracuda, 9; halibut, 9; rock cod, 7; rock bass, 10; sand dabs, 8@10; salmon, 12½@15; mackerel, 8; smelt, 8@10; tuna, 6; carp, 6; cockles, 7; bonita, 6; blue perch, 7; sole, 8; squids, 13; mussels, 5; smoked albicore, 12½; smoked salmon, 18; clams, 8@10; bulk oysters, 1.50 a hundred; quart oysters, 6.50 doz.; California oysters, 50 a hundred; lobsters, 24@27; scallops, 4.00 a gallon; shad roe, 30; whitebait, 15@20; crabs, 3.25@3.50 doz.; salmon trout, 25@27; yellowtail, 5@7; catfish, 15@18; picked shrimps, 50.

SUGAR—(Per 100 pounds:) Prices quoted below are for the city of Los Angeles, and are based on sacks; barrels, add 10 cents; ⅛ barrels, 25 cents; boxes, 50 cents; bales, 25s, 10 cents, 10s, 15 cents; 5s, 20 cents; 2s, 30 cents. All prices are net cash, less 15 cents a hundredweight if invoices dated from the first to the fifteenth of the month, inclusive are paid not later than the twenty-fifth of the same month, or if dated from the sixteenth to the last day of the month are paid not later than the tenth of the following month: Beet granulated, 7.70; standard cane, 7.90; standard berry, 7.90; cubes, sacks, 8.55; half cubes, 8.55; in ½ bbls., boxes, 8.80; ½-lb. cartons, 9.40; 2-lb. cartons, 9.65; powdered, 8.05; bbls., 8.25; Cons. A, 7.90; extra C, 7.45; Golden C, 7.35; D, 7.10; Dominoes, 5s, 12.45; Dominoes, 2s, 13.10; bar, 35-lb. tins, 10.35; bar, ½ bbls., 8.65; bar, barrels, 8.50.

SALT—Blue Cross, cartons, 48 2s, 1.60; 20 5s, 1.40; Angelus, bales, all sizes, 1.65; Blue Cross table salt, 150-lb. bales, 75 2s, 50 3s, 30 5s, 15 10s, 6 25s, bale, 1.75; Blue Cross Dairy, 50s, 15.00 ton; Angelus dairy, 50s, 14.00 ton; Snowflake brand, dairy, 50s, 14.00 ton; 100s, 13.00; table, 50s, 16.00; 100s, 15.00; ⅛ ground, 50s, 14.00; 100s, 13.00; flour, 100s, 13.00; ½ ground and ice cream, 50s, 8.75@9.30 ton; do., 100s, 8.10@8.90 ton; hides, 167s, 8.75 ton; fish, 125s, 9.00; hay, 167s, 7.00; Kansas Salt, Morton free running, 24 2s, 1.80; cooking, 24 3s, 1.80; R.S.V.P., 20 5s, 2.90; 36 2s, 2.50; Seal, 36 2s, 1.30; 25 4s, 1.80; Seal Saxolin, Sanitary Pocket, 100 1⅛s, 3.00; 50 3s, 2.65; 20 8s, 2.85; 75 2s, 2.75; 40 4s, 2.85; 16 10s, 2.75; Riverside or Perfection, 86 1⅜s, 2.50 bale; 100 1⅛s, 2.50; 75 2s, 2.45; 38 4s, 2.40 bale; 15 10s, 2.35 bale; 6 25s, 2.35; ice cream, Snowflake, 15 10s, 1.50 bale; Ashland Dairy, 50s, 28.00 ton; 280s, 4.25 bbl.; kiln dried, 50s, 65; 100s, 1.20; 25s, 35; packers', 100s, 1.20; 50s, 65; lump rock, stock, 25.00. Quantity prices, one or assorted, miscellaneous sold: Shaker, 24 pkgs., 1.80; Diamond Crystal, 37 8s, 5.25; 100 3s, 5.50; 200 1⅛s, 6.25; D.C. Cooking, 23 3s, 1.80; Worcester brand, Ivory salt, 24 2½ cartons, 1.75; bbls., 30 5-8, 30 10 sacks, 4.75; 100 3-lb. sacks, 5.00; 70 4-lb., 5.00; 60 5-lb. sacks, 5.00.

WHEAT FLOUR—Quoted by bbls.: Capitol Milling Co.: Capitol, 7.00; Aurora, 6.40; Trophy, 5.30; No. 1 hard bakers', 7.10; bakers' extra blend and California wheat blend, 6.60; Our Giant, 6.50; Eclipse, 5.90; Los Angeles Milling Co., Forex, 7.00 per bbl.; Purity, 6.40; Morning Glory, 5.30; Forex, bakers' extra, 6.60; bakers' pastry, 5.90.

GRAIN AND FEED—Per 100 lbs.: Alfalfa meal, 1.15; alfalfa molasses, 1.20; barley, rolled, 1.60; seed barley, 1.65; corn, whole yellow, 2.05; whole white corn, 2.15; corn, cracked, 2.10; Kaffir corn, 1.75; Egyptian corn, 1.85; red feed oats, 1.85; white feed oats, 1.85; bran, 1.50; shorts, 1.80; No. 1 wheat, 100-lb. sacks, 2.10; 133-lb. sacks, 2.05; cracked wheat, 2.20; Milo maize, 1.60; oilcake meals, 2.50; rye seed, 1.90; rolled oats, 1.90; scratch food, 2.05; egg food, 1.95; chicken feed, 2.80; oats chop, 1.50; feed meal, 2.15; copra dairy meal, carload lots, 23.15 per ton; tons, 26.00@28.00 f.o.b. Los Angeles.

	5-lb.	10-lb.	25-lb.	50-lb.
Cornmeal, white	3.30	3.10	3.00	2.90
Cornmeal, yellow	3.30	3.10	3.00	2.90
Graham flour	3.75	3.55	3.45	3.35
Rye flour or meal	3.90	3.70	3.60	3.50
Oatmeal, ground	5.15	4.95	4.85	4.75
Oatmeal, steel cut	5.15	4.95	4.85	4.75
Hominy, lge.-sml.	3.95	3.75	3.65	3.55
Cracked wheat	4.00	3.80	3.70	3.60
Pearl barley	5.40	5.20	5.10	5.00
Split peas, yellow	7.70	7.50	7.40	7.30
Split peas, green	7.75	7.50	7.40	7.30
Farina	4.10	3.90	3.80	3.70
Nutrina Germ	4.30	4.10	4.00	3.90
Buckwheat	4.80	4.65	4.55	4.45
Entire wheat flour	3.85	3.65	3.55	3.45

Health bran, 10 4-lb. pkgs. in bale 1.90

HAY—Alfalfa, 14.00@16.00 ton; barley hay, 18.00@21.00; tame oat hay, 20.00@23.00; wheat hay, 16.00@18.00; stock hay, 10.00@14.00; straw, 7.00@8.00.

Oil List.

Pearl oil or Union water white iron bbls. and wagons	$ .09
Pearl oil, in cases	.16
Standard G.M. gasoline, drums	.46
Standard G.M. gasoline, cases	.53½
Union and Ventura gas machine gasoline, drums	.46
Union and Ventura gas machine gasoline, cases, 2 5s	.53½
Eocene oil, in cases, 2 5s	.19
Headlight, in cases, 2 5s	.17
Union Headlight, in cases, 2 5s	.19
V. M. & P. naphtha, drums	.18
V. M. & P. naphtha, cases, 2 5s	.25
Union benzine, bulk	.18
Union benzine, cases	.25
Red Crown, Union and Ventura gasoline, iron bbls. and tank wagons	.19
Red Crown, Union and Ventura gasoline, cases, 2 5s	.26
Distillate, iron bbls. and tank wagons	.09½
Distillate, cases, 2 5s	.16½
Linseed oil, raw, in bbls	.92
Linseed oil, raw, in cases	.97
Linseed oil, boiled, in bbls	.94
Linseed oil, boiled, in cases	.99
Turpentine, iron bbls	.67
Turpentine, in cases, 2 5s	.74

LISTED NEW YORK BOND QUOTATIONS.

[Furnished by E. F. Hutton & Co., Members New York Stock Exchange, 118 West Fourth street, Los Angeles.]

NEW YORK, April 25. — Following are closing quotations on active bonds today:

	Close.
Japan German 4½s	80½
New York City 4s	99½
Armour 4½s	93¾
Atchison General 4s	93
Atchison Adj. (stamped)	83½
Baltimore & Ohio 3½s	92½
Baltimore & Ohio 4s	91¾
Baltimore & Ohio Conv. 4½s	95¾
Bethlehem Steel Ref. 5s	101¼
Central Leather 5s	101⅝
Central Pacific 4s	89
Chesapeake & Ohio Gen. 4½s	90
Chicago, Burlington & Quincy Joint 4s	98¼
Chicago, Milwaukee & St. Paul Conv. 4½s	100½
Chicago, Milwaukee & St. Paul Conv. 5s	106
Chicago, Rock Island & Pacific Ref. 4s	67⅝
Consolidated Gas 6s	122
Delaware & Hudson Ref. 4s	100
Distillers' Securities 5s	73½
Granby Mining 6s	104½
Hudson Manhattan Adj. 5s	28
Lackawanna Steel 5s	91¼
Lake Shore 4s	94⅝
Liggett & Myers 5s	101¾
Lorillard 5s	101
Missouri, Kansas & Texas 2nd 4s	41¼
Missouri Pacific 5s, 1917	80½
New York Air Brake 6s	101⅝
New York Central 4½s	94⅝
New York Central 3½s	82
New York Central 6s, "W. I."	112¼
New York Railway Ref. 4s	78½
New York Railway Adj. 5s	56⅝
Northern Pacific 3s	66½
Pennsylvania 4½s	105¾
Reading General 4s	94
Seaboard Air Line Adj. 5s	64
Southern Pacific Conv. 4s	87⅝
Southern Pacific Ref. 4s	89½
Southern Railway 5s	100½
Southern Railway 4s	69½
Third Avenue Ref. 4s	82½
Third Avenue Adj. 5s	80½
Union Pacific 4s	96
Union Pacific Conv. 4s	93
United States Steel 5s	104⅝
United R. R. of S. F. 4s	37¼
Virginia Railway 5s	97½
Chicago & Northwestern General 4s	95½
Kansas City Southern 3s	69
American Smelting 6s	108⅝
Panama 2s	99½
Panama 3s	101¼
United States Registered 2s	99½
United States Coupon 2s	99½
United States Registered 3s	101½
United States Coupon 3s	101½
United States Registered 4s	110½
United States Coupon 4s	111½
Anglo-French 5s	95

PRICE OF SUGAR TO BE ADVANCED.

[BY A. P. DAY WIRE.]

PORTLAND (Or.) April 25.—The wholesale price of sugar will advance 15 cents per hundred pounds tomorrow, it was announced here today. The price of cane sugar will be 8.15 and beet 7.95. These prices are the highest in the history of the local market. Further advances are predicted.

Schools and Colleges

HOLLMAN Business College
A school of merit and refinement.
1017 S. Figueroa Bdwy. 2560; 54021

RANGE OF STOCK PRICES IN BOSTON.

[Furnished by Logan & Bryan, Members New York and Boston Stock Exchanges, Van Nuys Building, Los Angeles.]

BOSTON, April 25.—Following are closing quotations:

	Close— Bid.	Ask.		Close— Bid.	Ask.
Adventure	4	4½	Mass. Gas	81	82
Ahmeek	100	101	Do. pfd	—	84
Alaska	19¼	19⅝	Majestic	62	63
Atlanta	15	16	Mayflower	3¼	4
Allouez	61	61¾	Mex. Metals	37	40
Am. Pneu.	2½	3	Miami	37½	37¾
Do. pfd	14½	15½	Michigan	3¼	3½
Am. Zinc	91	91½	Mck. Dar.	55	57
Arcadian	7¼	7¾	Mohawk	97	98
B. S. Gas	16	18	Nev. Cons.	17½	17¾
Baltic	2¾	3	Nipissing	7	7¼
Bos. Ely	50	55	N. Butte	27	27½
Begole	80	100	Nev. Doug.	90	95
Bohemia	2	2½	N. Lake	1	1¼
Butte & B.	3½	3¾	Ohio	20	23
Butte & L.	82	85	Gild. Mer.	12	13
Butte & S.	92¼	95	New Corn.	15	15¼
Calaveras	4¼	4¾	J. Verde	1	11-16
Cal. & A.	71¾	72¼	Old Dom.	68½	68¾
Cal. Cortin.	5	6	Old Colony	3	3½
Cal. & H.	550	552	Oneco	1¼	1½
Canada	1⅝	1⅞	Onondaga	2 1-16	2⅜
Centennial	16	17	Osceola	92½	94
Chief Cons	2	2 1-16	Pond Creek	14½	15
Chino	52¾	53	Ray Cons.	22½	22¾
Cons. Ariz.	1⅜	1⅝	Raven	12	20
Copper R.	62½	63	Riker	4½	4¾
Crown R.	55	60	Santa Fe	2	2¼
Daly West	2¾	3¼	Shannon	8¾	9
Davis Daly	1¼	1⅝	Shattuck	32	32¼
E. Butte	12¾	13	Stewart	35	40
First Nat.	5⅛	6	St. Mary	70	71
Fortuna	1¼	1½	S. Lake	7¾	8¼
Franklin	8¾	9	Sup. & B.	3¾	3⅞
B. C. Zinc	7¼	7½	Sup. Cop.	17¾	18
R. & N. Y.	2⅜	3	S. P. Co.	128	128¼
Cons. Cop.	2	2 1-16	S. W. Miami	1⅜	1½
Granby	84	86	Tamarack	54½	54¾
Greene Can.	45¼	45½	Trinity	7½	7¾
Gild. Cons.	80	83	Tuolumne	25	30
Hancock	14½	15½	Utah Cop.	80	80¼
Helvetia	35	45	Utah Cons.	13¾	14
Hollinger	28	28½	Utah Metals	9¾	9⅞
Houghton	2½	2¾	U. S. M. & S. com.	70½	70¾
Isl. Creek	49½	50	Do. pfd	51⅜	52
Do. pfd	89½	91	Un. Fruit	146	147
Indiana	4	4½	Un. Verde	26¼	27
Inspiration	44½	45	Shoe Mach.	57⅜	57½
Isle Royale	28½	29	Do. pfd	29¾	29⅞
Jumbo Ex.	75	80	Victoria	3	4
Kerr Lake	4¼	4½	Winona	4	4½
Keweenah	6½	.....	Wolverine	56¼	57
Lake Cop.	16½	17	Wyandotte	2	2¼
La Rose	60	65	Yukon	2	2¼
La Salle	4¼	4¾	Success	67	70
Mason Val.	2¾	3			
Mass. Cop.	12¾	1			

CLOSING PRICES ON NEW YORK CURB.

[Furnished by Logan & Bryan, Members New York and Boston Stock Exchanges, Van Nuys Building, Los Angeles.]

NEW YORK, April 25.—Closing quotations:

	Close— Bid.	Ask.		Close— Bid.	Ask.
Alta	42	45	Man. Tran.	1¼	1½
Ajax	66½	67¼	Midvale	60¾	60⅞
B. & N. Y.	2⅜	3	M. Lode	32½	33¼
Bingham	11½	11⅞	Midwest	44	47
B. C. & Z.	7¼	7⅝	Do. pfd	75	85
Cottonwood	6	8	Do. Ref.	64	66
Can. Cop.	1⅝	1⅞	Nev. Hills	18	22
Con. Ariz.	1⅝	1 13-16	Nipissing	7¼	7⅜
C. C. Mines	1⅞	2	N. Star	21	23
Canada Car.	68	73	N. S. Ex.	.....	¼
Cosden Oil	20⅝	21¼	Ohio Cop.	.....	½
Caledonia	98	.....	P. G. Elec.	58½	59⅛
Davis Daly	1⅛	2	Do. pfd	90	94
Elp Con.	¼	½	Profit	½	1
El Paso	⅝	1	P. A. Oil	46½	49
Emma	48	50	Riker Corp.	4¼	5
First Nat.	5	5½	Ray-Hercules	4	4¼
Fraction	8	10	Sterling G.	1⅛	1½
Florence	40	45	Stewart M.	⅛	5-16
G. & W. I.	32	33	Scratch G.	½	.....
Do. pfd	47	49	Sub. Boat	34	34½
Gild. Con.	87	89	Sapulpa	11	12
Green M.	1	1¼	Success	72	73
Hollinger	28	30	Skip	6	12
Howe S.	5¾	5⅞	Tono. Ex.	6 1-16	6¼
Iron Blos.	1¼	1½	Triangle	32	34
Int. Pet.	11	12	Torpedo B.	3¼	3½
Int. Motors	9	12	U. S. Light	3¾	3⅝
Do. pfd	20	25	Do. pfd	4¼	4¾
Jumbo Ex.	76	78	U. Eastern	3¾	3⅞
J. Verde	1⅜	1⅝	Un. Verde	.....	.....
Kewanas	13	15	Ex.	26⅝	27¼
Kerr Lake	4	4¼	Utah Notes	96½	97¾
La Rose	½	¾	W. Pac. 5s	82	.....
Magma	17	17¼	W. End	81	85
Muskogee	3	3½	World F.	1	1¼
Mines A.	3	3½	Wasatch	50	60
Marconi	3	3½	Yukon	2	2¼
Mason Val.	3	3⅛	Aetna	57	60
McK. Dar.	45	50	Atlas	200	208
Mont. Ton.	32	35	Dupont	320	329
Miz. Ex.	35	40	Hercules	379	375

CALIFORNIA HOPS, LONDON PRICES.

[BY ATLANTIC CABLE AND A. P.]

LIVERPOOL, April 25.—Hops in London (Pacific Coast,) £4 15s@£5 15s.

CLOSING PRICES ON SALT LAKE EXCHANGE

[Furnished by Logan & Bryan, Members New York and Boston Stock Exchanges, Van Nuys Building, Los Angeles.]

SALT LAKE, April 25.—Closing quotations:

[illegible]

OIL STOCK QUOTATIONS IN NEW YORK.

[Furnished by E. F. Hutton & Co., Members New York Stock Exchange, 118 West Fourth street, Los Angeles.]

NEW YORK, April 25.—Closing quotations:

[illegible]

STOCK PRICES ON CHICAGO EXCHANGE

[Furnished by Logan & Bryan, Members New York and Boston Stock Exchanges, Van Nuys Building, Los Angeles.]

CHICAGO, April 25.—Following are closing quotations:

[illegible]

7% California Street Improvement Bonds

We are specialists in the handling of one Security—Street Bonds. We offer the best issues on the market. We give our customers careful and efficient service without charge.

ELLIOTT & HORNE COMPANY
Mezzanine Floor Citizens National Bank Bldg.
10208—Main 7153.

E. H. Rollins & Sons
201 SECURITY BUILDING INVESTMENT BONDS
Boston, New York, Philadelphia, Chicago, Denver, San Francisco, Los Angeles

E. J. Knight Co.
716 Title Insurance Bldg.
BONDS

BONDS Blankenhorn-Hunter Co.
Los Angeles. 201 Citizens Bank Bldg., 210 East Colorado.

$5 down—$5 per month purchases a $100 6% First Mortgage Bond. Interest on your payments. Booklet on request.
BANKERS BOND AND MORTGAGE COMPANY
Washington Building. 60535; Main 174.

JNO. O. KNIGHT & CO. BROKERS
Members Los Angeles Stock Exchange.

BUY OATMAN QUEEN

J. J. Doran Company
Citizens National Bank Building. Members L. A. Stock Exchange

LOGAN & BRYAN
BROKERS—STOCKS, BONDS, GRAIN, PROVISIONS, COTTON
Members All Leading Exchanges. LOS ANGELES OFFICE,
Sunset Main 5410. L. N. STOTT, Manager.

BUY OATMAN UNITED

Wm. R. Staats Co. DEALERS IN MUNICIPAL AND CORPORATION BONDS
ALSO EXECUTE COMMISSION ORDERS IN LISTED SECURITIES
LOS ANGELES PASADENA SAN FRANCISCO

S. F. JOHNSON BROKER
541 Title Insurance Bldg.
Member Los Angeles Stock Exchange.

BUY OATMAN NORTHWESTERN

Schools and Colleges.

Dean School Summer Camp
Montecito Valley, Santa Barbara, Cal.
A Camp for young boys 8-14 years of age. Estate of forty acres. Tennis courts, basket ball court, baseball field, ocean bathing, and camping trips. Camp maintains large dairy and vegetable garden. Continuous outdoor life, wholesome conditions. Catalogs on request.

URBAN Day and Boarding—Young Boys. For every 10 boys. Every boy rides every day. Open all year.

GIRLS' COLLEGIATE SCHOOL
fornia, Stanford, Smith, Wellesley, Cornell, etc. Eighth Grade, Graduate Classes. Technical courses in Business, Cooking. Standardized Music Methods. New building for resident pupils. Miss Dennen, Principals.

$10 Watches DE CARO JEWELRY
A. De Caro,
320 West

WEDNESDAY MORNING

Grain.

WHEAT IS STRONG FROM THE START.

CLOSING PRICES ARE OVER TWO CENTS HIGHER.

[illegible]

[BY A. P. NIGHT WIRE.]

CHICAGO, April 25.—[illegible]

[illegible]

CLOSING PRICES.

[illegible]

CASH GRAIN.

[illegible]

RANGE OF PRICES.

[illegible]

DULUTH WHEAT.

[illegible]

WINNIPEG WHEAT.

[illegible]

KANSAS CITY WHEAT.

[illegible]

ST. LOUIS WHEAT.

[illegible]

MINNEAPOLIS WHEAT.

[illegible]

PORTLAND WHEAT.

[illegible]

SAN FRANCISCO WHEAT.

[illegible]

NEW YORK GRAIN.

[illegible]

PRICES ON LOCAL GRAIN EXCHANGE.

[illegible]

SPECIALS.

[illegible]

RAW AND REFINED SUGAR QUOTATIONS.

[illegible]

REFINED SUGAR.

[illegible]

PRODUCE MARKET IN SAN FRANCISCO.

[illegible]

...rus Markets

CLOSING PRICES ON SALT LAKE EXCHANGE

[Furnished by Logan & Bryan, Members New York and Boston Stock Exchange, Van Nuys Building, Los Angeles.]

SALT LAKE, April 25.—Closing quotations:

[illegible]

OIL STOCK QUOTATIONS IN NEW YORK

[Furnished by E. F. Hutton & Co., Members New York Stock Exchange, 118 West Fourth St., Los Angeles.]

NEW YORK, April 25.—Closing quotations:

[illegible]

STOCK PRICES ON CHICAGO EXCHANGE

[Furnished by Logan & Bryan, Members New York and Boston Stock Exchange, Van Nuys Building, Los Angeles.]

CHICAGO, April 25.—Following are closing quotations:

[illegible]

Grain.

WHEAT IS STRONG FROM THE START.

PRICES ARE OVER TWO CENTS HIGHER.

Confidence that There ... to Break with Germany ... Storms in the Spring ... Give Bulls Good Ammunition—Corn Stronger.

[BY A. P. NIGHT WIRE.]

CHICAGO, April 25.—Growing conviction that the crisis with Germany would not cause a break in diplomatic relations had much to do with the advance today in the value of wheat and so also, had stormy weather in the spring crop belt. Wheat closed strong, 1⅛@1⅝ to 2⅛ higher, with May at 1.13⅜@... and July at 1.14⅛@1.14¼. Other staples, too, scored gains for the day—corn ¼ to ⅜, oats ... to ⅜ and provisions 15 ... Bears in the wheat market ... the rule except right at ... Corn hardened chiefly in sympathy with wheat and as a result of ... demand. Oats were ... by the action of corn and ... sales of oats amounted ... bushels. Lard went to a ... price record for this season ... continued to lead an advance in provisions. The unusual demand for lard was explained as reflecting not only big export transactions but also the scarcity of material for the manufacture of ...

CLOSING PRICES.

Wheat—May, 1.13⅜; July, 1.14⅛. Corn—May, 76⅛; July, 76⅜. Oats—May, ...; July, 42⅝. Pork—May, 23.50. Lard—May, 12.55; July, ... Ribs—May, 12.62; July, ...

CASH GRAIN.

Corn—No. 2 yellow, 77½; No. 4 yellow, ...; No. 4 white, 73½@...; Oats—No. 3 white, 44¼; standard, ...; Rye—No. 2, nominal; ... Barley, 62@76. Timothy, ... Clover, 7.50@16.50.

RANGE OF PRICES.

[illegible]

DULUTH WHEAT.

[BY DIRECT WIRE—EXCLUSIVE DISPATCH.]

DULUTH, April 25.—Wheat—May, ...; July, 1.18⅝.

WINNIPEG WHEAT.

[BY DIRECT WIRE—EXCLUSIVE DISPATCH.]

WINNIPEG, April 25.—Wheat—May, ...; July, 1.15½. Oats—May, ...; July, 44⅝. Flax—May, ...; July, 1.95⅛.

KANSAS CITY WHEAT.

[BY DIRECT WIRE—EXCLUSIVE DISPATCH.]

KANSAS CITY, April 25.—Wheat—May, ...; July, 1.06⅝@1.06⅝. Corn—May, ...; July, 71⅝.

ST. LOUIS WHEAT.

[BY DIRECT WIRE—EXCLUSIVE DISPATCH.]

ST. LOUIS, April 25.—Wheat—May, ...; July, 1.10@1.10⅛. Corn—May, ...; July, 74⅝.

MINNEAPOLIS WHEAT.

[BY DIRECT WIRE—EXCLUSIVE DISPATCH.]

MINNEAPOLIS, April 25.—Wheat—May, 1.18½; July, 1.18⅝; September, ...

PORTLAND WHEAT.

[BY A. P. NIGHT WIRE.]

PORTLAND (Or.) April 25.—Wheat—No trading. Spot bids unchanged to ½ lower. Bluestem, 1.03; fortyfold, ...; club, 90; Red Fife, 90; red Russian, 89. Barley—No. 1, feed, ...

SAN FRANCISCO WHEAT.

[BY A. P. NIGHT WIRE.]

SAN FRANCISCO, April 25.—... steady, no trading. Barley—December, 1.33; May, 1.27½ asked. Afternoon session: Barley steady. No trading. Barley December, 1.34; May, 1.27½ asked.

NEW YORK GRAIN.

[BY A. P. NIGHT WIRE.]

NEW YORK, April 25.—Wheat—Spot, firm. Corn, spot, firm. Oats, spot, firm. Hay, firm. Hops, steady. Hides, firm. Wool, steady.

... ON LOCAL GRAIN EXCHANGE.

Following are quotations furnished by the Grain Exchange. All prices are based on lots of 100 tons and are f.o.b. Los Angeles.

	Bid.	Asked.
... milling	....	1.87½
...	....	1.75
... oats	....	1.62½
... feed	....	1.32½
... corn	....	1.77
... local	....	1.52½
...	....	1.35
... bran	....	28.00
... bran	....	27.00
... mill run	....	27.00
...	....	22.00

SPECIALS.

	Bid.	Asked.
... May	$1.22½	1.27½
... May	1.20	1.25
... June	1.17½	1.22½
... June	1.15	1.22½
...	1.10	....

... AND REFINED SUGAR QUOTATIONS.

[BY A. P. NIGHT WIRE.]

NEW YORK, April 25.—Raw sugar ... centrifugal, 6.90; molasses, 5.62. Refined, 15 points higher; cut loaf, ...; crushed, 8.40; mould A, ...; cubes, 7.85; powdered, 7.55; granulated, 7.50; fine granulated, ...; diamond, 7.40; confectioners A, 7.30; No. 1, 7.25.

REFINED SUGAR.

[illegible]

... MARKET IN SAN FRANCISCO.

[BY A. P. NIGHT WIRE.]

SAN FRANCISCO, April 25.—Receipts: ... quarters; barley, ...; beans, 1142 sacks; potatoes, ... sacks; hay, 80 tons; hides, ...; wine, 15,690 gallons. ... beans, 5@7; wax, ... 1.60@1.35.

... Thousands of People ...

Street Improvement Bonds ... of one Security—Street Bonds ... our customers careful and accurate ...

...ORNE COMPANY, Citizens National Bank Bldg., Main 7155.

Boston, New York, Philadelphia, Chicago, Denver, San Francisco, ...

... Co. ... Bldg. BONDS

...rn-Hunter Co. BONDS ... Bldg., 210 East Colorado.

$100 6% First Mortgage Bond. ... Booklet on request. ... MORTGAGE COMPANY ... Bldg. 60535; Main 174.

... & CO. BROKERS Home 10234—... 433-34 H. W. Hellman Bldg. ... Stock Exchange.

...MAN QUEEN

...ompany Stocks & Bonds Members L. A. Exchange

... & BRYAN ... PROVISIONS, COTTON and ... LOS ANGELES OFFICE, 210 W. ... Manager.

...MAN UNITED

... DEALERS IN MUNICIPAL AND CORPORATION BONDS ... ORDERS IN LISTED SECURITIES ... SAN FRANCISCO

... BROKER. 541 Title Insurance Bldg. Member Los Angeles Stock Exchange. Phone F ...

OATMAN NORTHWESTERN

...and Colleges.

Summer Camp Santa Barbara, Cal. ... Estate of forty-three acres ... field, ocean bathing, horse-back ... large dairy and vegetable gardens. ... Catalogs on request.

...ing—Young Boys—Military—A ... Boys. Every boy recites every ... all year. 800 So. Alvarado.

...CHOOL ADAMS & HOOVER TWENTY-THIRD ... Accredited University ... Eighth Grade, High School ... Business, Cooking, Sewing ... for resident pupils.

DE CARO JEWELRY A. De Caro, Mgr. 320 West Seventh Street.

STOCKS AND BONDS IN SAN FRANCISCO.

[BY A. P. NIGHT WIRE.]

SAN FRANCISCO, April 25.—Following is today's range of prices:

[illegible]

SALES.

[illegible]

NEVADA MINING SALES AND RANGE.

[BY A. P. NIGHT WIRE.]

SAN FRANCISCO, April 25.—Following are sales and range of quotations:

[illegible]

BUTTER UNCHANGED, EGGS ARE HIGHER.

[BY A. P. NIGHT WIRE.]

CHICAGO, April 25.—Butter unchanged. Eggs higher, receipts, 44,016 cases; firsts, 20¼@20½; ordinary firsts, 19¼@19½; at mark cases included, 19@20½.

SAN FRANCISCO MARKET.

[BY A. P. NIGHT WIRE.]

SAN FRANCISCO, April 25.—Butter, fresh extras, 24½; prime firsts, 24; fresh firsts, 23½. Eggs, fresh extras, 21.

NEW YORK MARKET.

[BY A. P. NIGHT WIRE.]

NEW YORK, April 25.—Butter—Lower and unsettled; creamery extras, 35@36; firsts, 34¼@34¾; seconds, 33@34. Eggs—Firm; receipts, 51,536; fresh gathered extras, 23¾@24; regular packed firsts, 21@22½; seconds, 20@20½.

CALIFORNIA DRIED FRUIT QUOTATIONS.

[BY A. P. NIGHT WIRE.]

NEW YORK, April 25.—Evaporated apples, quiet. Prunes, firm. Apricots and peaches, quiet. Raisins, steady.

DAILY EASTERN CITRUS MARKET QUOTATIONS.

[BY DIRECT WIRE—EXCLUSIVE DISPATCH.]

NEW YORK BUREAU OF THE TIMES, April 25.—Twenty-seven cars navels, one bloods, one St. Michaels, four mixed cars sold. Navels, easier, especially on sizes 200s and smaller. Cloudy.

NAVELS.

[illegible]

SEEDLINGS.

	Avge.
Jewel	$2.55
Fair	2.30

SWEETS.

Cleghorn	$2.50-2.35
Prospector	2.05-1.85

ST. MICHAELS.

Cleghorn	$2.60
Royal Knight	2.30

TANGERINES—HALVES.

Glendora Alps	$1.15
Tunnel	1.15

BUDDED FLORIDAS.

Moose	$2.75

BLOODS.

Black Crusader	$2.40

TANGERINES.

Rey	$1.90

BLOODS.

Royal Knight	$2.60

LEMONS.

Pet, S. D. Ex.	$2.95
Greyhound	2.30

Philadelphia Market.

[BY DIRECT WIRE—EXCLUSIVE DISPATCH.]

PHILADELPHIA, April 25.—Twelve cars sold. Market unchanged oranges, lower lemons.

NAVELS.

[illegible]

Boston Market.

[BY DIRECT WIRE—EXCLUSIVE DISPATCH.]

BOSTON, April 25.—Twenty-five cars sold. Market is unchanged on oranges and lemons.

NAVELS.

	Avge.
Alpha, R. Henderson	$3.30
Jewel	2.90
Fair, Riverside M. O. Co.	2.60
Mountain Beauties, fy.	2.00
Mountain Beauties, ch.	1.80
Cleghorn, Cleghorn Bros.	1.75
Arrowhead, R. H. Ex.	2.15

Citrus Fruit Shipments.

SOUTHERN CALIFORNIA.

	Oranges.	Lemons.	Ttl.
April 24	147	20	167

CENTRAL CALIFORNIA.

	Oranges.	Lemons.	Ttl.
April 22, 23	34	0	34

OATMAN MINING SALES AND RANGE.

[BY DIRECT WIRE—EXCLUSIVE DISPATCH.]

OATMAN (Ariz.) April 25.—Today's quotations and sales on the stock exchange were as follows:

Stocks—	Bid.	Asked.
Adams	.20	.21
Argo	....	.25
Arizona Tom Reed	....	....
Big Jim	1.41	1.42
Black Range	.48	....
Carter	....	.22
Casey Jones	....	.14
Gilt Edge	....	.15
Gold Key	.21	....
Gold Ore	....	.30
Hi Henry	.10	....
Ivanhoe	....	....
Lazy Boy	.28	.30
Lucky Boy	.22	....
Nellie	....	.27
Oatman Combination	....	....
Oatman Queen	.28	....
Pictured Rock	.00	.11
Sunnyside	.33	.35
Telluride	....	.75
Times	....	.33
Tom Reed	1.70	....
Tom Reed, Jr.	....	.21½
United Eastern	....	3.90
United Northern	....	.18
United Western	....	.27

SALES.

500 Big Jim	1.45
2,500 Big Jim	1.41
300 Big Jim	1.40
200 Big Jim	1.42
2,000 Sunnyside	.32½

OATMANS AT SAN FRANCISCO.

[BY DIRECT WIRE—EXCLUSIVE DISPATCH.]

SAN FRANCISCO BUREAU OF THE TIMES, April 25.—Oatman stocks ranged as follows:

[illegible]

LONDON, NEW YORK MONEY QUOTATIONS.

[BY ATLANTIC CABLE AND A. P.]

LONDON, April 25.—Bar silver 32d per ounce. Money, 4@4½ per cent.

NEW YORK MONEY.

[BY A. P. NIGHT WIRE.]

NEW YORK, April 25.—Mercantile paper, 3@3¼. Sterling: Sixty day bills, 4.73½; demand, 4.76½; cables, 4.77 1-16. Bar silver, 67¼. Mexican dollars, 51½. Government bonds steady; railroad bonds strong. Time loans firm; sixty days, 2¾@3; ninety days, 3; six months, 3¼. Call money firm; high, 2½; low, 2¼; ruling rate, 2½; last loan, 2½; closing bid, 2; offered at 2½.

MEXICAN DOLLARS.

[BY A. P. NIGHT WIRE.]

SAN FRANCISCO, April 25.—Mexican dollars, 47½; drafts, sight, 1; do., telegraph, 3.

CALIFORNIA OIL CLOSING PRICES.

[BY A. P. NIGHT WIRE.]

SAN FRANCISCO, April 25.—Brookshire, 12 bid, 17 asked; Caribou, 100 bid; Coalinga Central, 10 bid; Coalinga Mohawk, 60 asked; Globe, 1 bid; Home, 25 asked; Kern River, 3.00 bid; Maricopa National, 6 bid; Palmer Union, 3 bid, 4 asked; Peerless, 5.50 bid, 6.00 asked; Pyramid, 5 asked; Section 25, 11.00 bid; Sovereign, 7 bid; West Coast preferred, 123 bid; Crescent, 25 asked.

TURPENTINE DULL, ROSIN IS STEADY.

[BY A. P. NIGHT WIRE.]

SAVANNAH, April 25.—Turpentine dull, 42. Sales, none; receipts, 378; shipments, 338; stock, 6016. Rosin—Steady; sales, 737; receipts, 1138; shipments, 2536; stock, 65,508. Quote: A., B., C., D., 4.00; E., 4.10; F., 4.25; G., H., 4.35; I., 4.40; K. 4.45; M., 4.60; N., 4.90; WG., 5.10; WW., 5.25.

HOGS TEN HIGHER, CATTLE ARE STEADY.

[BY A. P. NIGHT WIRE.]

CHICAGO, April 25.—Hogs—Receipts, 12,000; strong, mostly 10 above yesterday's average. Bulk, 9.85@9.95; light, 9.50@10.00; mixed, 9.60@10.00; heavy, 9.50@10.00; rough, 9.50@9.60; pigs, 7.40@9.25.

Cattle—Receipts, 3000; steady. Native beef steers, 8.00@10.00; western steers, 7.85@8.50; stockers and feeders, 5.90@8.50; cows and heifers, 4.10@9.30; calves, 6.50@9.50.

Sheep—Receipts, 16,000; weak. Wethers, 6.75@9.10; lambs, 7.60@11.50.

KANSAS CITY LIVE STOCK.

[BY A. P. NIGHT WIRE.]

KANSAS CITY, April 25.—Cattle—Receipts, 6700; strong. Prime fed steers, 9.35@9.75; dressed beef steers, 8.25@9.25; Western steers, 8.10@9.40; stockers and feeders, 7.25@8.75; bulls, 5.75@7.50; calves, 6.50@10.50.

PORTLAND LIVE STOCK.

[BY A. P. NIGHT WIRE.]

PORTLAND (Or.) April 25.—Hogs—Steady; receipts, 173. Prime light, 9.00@9.10; prime strong weights, 9.00@9.10; good to prime mixed, 8.25@8.75; rough heavy packing, 8.00@8.25; pigs and skips, 7.50@8.00.

Cattle—Steady; receipts, 35. Steers, grain and pulp fed, 8.75@9.00; choice hay fed, 8.50@8.75; good, 8.00@8.25; medium, 7.60@8.00; cows, choice, 7.50@7.80; good, 6.75@7.25; medium, 6.25@6.50; heifers, 6.00@7.75; bulls, 3.00@6.00; stags, 4.50@5.25.

Sheep—Steady; receipts, 370. Spring lambs, 10.00@11.00; choice lambs, 9.00@10.00; common lambs, 8.25@9.25; choice yearlings, 9.00@10.00; good yearlings, 8.00@9.00; choice wethers, 8.25@9.00; choice light ewes, 7.50@8.25; good ewes, 7.00@7.50.

AMERICAN STOCKS DULL IN LONDON.

[BY ATLANTIC CABLE AND A. P.]

LONDON, April 25.—American securities were dull. There was scarcely sufficient trading to give the market a tone. Canadian Pacific closed firm and the rest of the list steady.

METAL MARKET, NEW YORK PRICES.

[BY DIRECT WIRE—EXCLUSIVE DISPATCH.]

NEW YORK BUREAU OF THE TIMES, April 25.—These prices were quoted on the Metal Exchange Tuesday: Spelter 18.62½ bid, 19.00 bid Monday. Quicksilver, 125.00 bid Tuesday, same Monday. Bar silver in London 32d, up 13-16d; in New York, 67¼, up 1⅜; Mexican dollars, 51½ asked, 53¼.

COPPER, TIN AND LEAD.

[BY A. P. NIGHT WIRE.]

NEW YORK, April 25.—Copper—Firm; electrolytic, nearby nominal; August and later, 28.50@29.00. Lead, 7.25@7.62; spelter easy; spot East St. Louis delivery, 18⅝ asked.

TUNGSTEN MARKET.

[BY DIRECT WIRE—EXCLUSIVE DISPATCH.]

DENVER, April 25.—Colorado tungsten per unit of 60 per cent., 76.00; 25 per cent. 46.20; 10 per cent., 41.00.

FLAXSEED MARKET IS FEATURELESS.

[BY DIRECT WIRE—EXCLUSIVE DISPATCH.]

MINNEAPOLIS, April 25—Flaxseed market today was featureless, offerings lighter, poor stuff cheaper compared with futures. No. 1 seed on spot at 1@5 cents over Duluth May prices; to arrive at 1 cent less. Receipts, four cars; shipments, none; oil shipments, 508,611 pounds; meal, 782,394 pounds. Duluth: Linseed cash closed, 2.07½; May, 2.07¼; July, 2.08¾; receipts, 2 cars, against 16 year ago; Winnipeg, 18, against 14.

GROWING BANK CLEARINGS IN THE CITY OF LOS ANGELES.

PROSPERITY is increasing in Los Angeles. Bank clearings are growing heavier almost every day, and compared to the figures for the same period in 1915 show an astonishing advance. Yesterday's clearances were $4,775,004.30, an increase of $1,765,690.22 over the same date last year. On Monday of this week the bank clearings totaled $4,100,312.18, which was exactly $1,266,049.66 larger than the clearings for the same day in 1915. At the rate clearings are increasing, bankers are of the opinion that by the end of the year all previous records for heavy bank clearings in Los Angeles will have been surpassed. From January 1, 1916, to date something like $400,000,000 has passed through the institutions which make up the local clearinghouse.

STOCKHOLRERS MEET.

Chief Officers of Bankers' Bond and Mortgage Company Re-elected.

The annual meeting of stockholders and election of directors of the Bankers' Bond and Mortgage Company was held Monday in the offices of the company in the Washington Building.

Two-thirds of the stock was represented at the stockholders' meeting, and the proceedings were entirely harmonious.

The principal officers were re-elected as follows: H. C. Williams, president; Emory C. Brace, secretary; Harrison I. Drummond, treasurer. George Frost was elected first vice-president.

The election was unanimous in each case. T. E. Gibbon remains general counsel of the company.

The report of the secretary for the fiscal year ending February 29 was read and approved.

The Bankers' Bond and Mortgage Company was the pioneer of the Pacific Coast in the sale of 6 per cent. bonds of small denominations on the partial-payment plan, thus placing them within the reach of the small investor, a plan that originated in the East.

The company has devoted much time and money to a campaign of education along this line, meeting with a generous degree of success, and will continue to push the sale of these bonds, particularly of municipal issues. Much of its dealings is with banks.

President Williams looks forward to favorable conditions and increased business.

Cotton.

GOOD ABSORPTION BY SPOT HOUSES.

MAY NOTICES SMALL AT TWO THOUSAND BALES.

South Unchanged Except at Norfolk, Where Thirteen Cents Advance is Quoted—Clearances are Moderate, with a Larger Movement Indicated for Future.

[BY DIRECT WIRE—EXCLUSIVE DISPATCH.]

NEW YORK BUREAU OF THE TIMES, April 25.—In today's cotton dealings the steady absorption of May by spot houses stood out prominently and featured the trading. May notices were estimated at not more than 2000 bales and were surprisingly small. Spot advices from the South were unchanged as a rule as compared to the previous day, although at Norfolk prices were quoted 13 points higher. The demand in this quarter continues fairly active as suggested by the liberal transactions recorded. Today's clearances approximated 25,000 bales and predictions were freely expressed of a larger outgoing movement in the near future. Crop progress as a rule is favorable, although expert opinion regarding Texas disagrees, some intimating that unseasonable temperatures and deficient rainfall will retard germination. Just at the moment outside buying power of consequence is held in check owing to apprehension over the international political situation. Liverpool cables due May, June, July and August, 7.61; limited demand for spot cotton; prices unchanged; sales, 6000 bales; receipts, 21,000 bales; American, 10,700 bales; middlings, 7.82; futures were easier.

RANGE OF PRICES.

Option—	Open.	High.	Low.	Bid.	Asked.
January	12.45	12.57	12.45	12.51	12.53
February	.....	.....	.....	12.59	12.62
March	12.65	12.74	12.64	12.68	12.70
May	11.78	11.97	11.77	11.90	11.91
June	.....	.....	.....	11.98	.....
July	11.97	12.14	11.96	12.06	12.07
August	.....	.....	.....	12.14	12.16
Sept.	.....	.....	.....	12.20	12.22
October	12.23	12.32	12.22	12.25	12.29
November	.....	.....	.....	12.32	12.34
December	12.40	12.49	12.40	12.43	12.44

Spots—12.15.

NEW ORLEANS SPOT.

[BY DIRECT WIRE—EXCLUSIVE DISPATCH.]

NEW ORLEANS, April 25.—New Orleans spot cotton market today: Low ordinary, 9.13; ordinary, 9.88; good ordinary, 10.38; strict good ordinary, 10.88; low middling, 11.38; strict low middling, 11.63; middling, 11.88; strict middling, 12.13; good middling, 12.38; strict good middling, 12.63; middling fair, 13.00; middling, fair to fair, 13.25; fair, 13.50. Sales, 1860 bales. Tone of market steady.

CHARGE IS REDUCED.

James T. Lawrason, alleged slayer of George C. Moore, was held to answer to the Superior Court on a charge of manslaughter by Justice Hinshaw yesterday afternoon. Bail was fixed at $10,000, and in default of this the prisoner was returned to the County Jail. The court in reducing the charge from murder to manslaughter stated there were extenuating circumstances, and that Lawrason had acted in the heat of passion and not through premeditation. His attorney was former Deputy District Attorney Shannon.

Legal.

IN THE SUPREME COURT OF SASKATCHEWAN, JUDICIAL DISTRICT OF BATTLEFORD.

Between Hezron R. Miller, Plaintiff, and John Edward Bradley and Otto John Edinger, Defendants.

To the Defendant John Edward Bradley.

TAKE NOTICE that Hezron R. Miller has commenced an action against you and the other above mentioned Defendant in the above mentioned Court for the purpose of recovering payment of the sum of $512.11, with interest at the rate of 8 per cent. per annum from the 1st day of July, A.D. 1915, alleged to be due and owing under a Mortgage held by the Plaintiff and made by you, the said Defendant John Edward Bradley, on the 20th day of September, A.D. 1912, against the land described therein, and in default of payment the Plaintiff claims an order for foreclosure or sale thereof under the said Mortgage.

AND TAKE NOTICE that you are required to enter an appearance in this action within thirty days from the date of the last publication of this Notice at the office of the local Registrar of the above named Court at the Town of Battleford, in the Province of Saskatchewan, and in default of your so doing judgment may be given against you and without further Notice to you.

Dated at Lloydminster this 10th day of December, A.D. 1915.

H. C. LISLE,
Solicitor for the Plaintiff.

Confused.

HE POUNDED NAILS; THEY WERE HUMAN.

LAD TRIES TO CARPENTER WITH STARTLING RESULTS.

Youngster Follows His Conception of a Precept, but Hammers Baby Sister's Fingers Instead of Iron Spikes, and Hurried Visit to Receiving Hospital Ends Incident.

Nails were nails to Jimmy Graff, 4 years old, who had aspirations to become a carpenter, and used his baby sister's hand yesterday to mould into his scheme of architecture. The sister, Bertha, 18 months old, was taken to the Receiving Hospital yesterday to have her mashed fingers treated.

In the neighborhood of the Graff home, No. 3262 Emmett street, carpenters were busy constructing a house. Jimmy observed the structure develop from a basement to a two-story building, and when he saw the carpenters slide about on the scaffolding and heard the patter of the hammers he thought carpentry was a vocation greatly to be desired. So he asked one of the carpenters what a boy had to do to become a carpenter.

"Have a hammer and nails, learn to chew tobacco and to loaf, and you'll be a good carpenter," explained the cynic.

All Jimmy recalled of the instructions was the reference to the hammer and nails. That night he asked his father what nails were. Bertha was sitting in her father's lap. The father took the little girl's hand and pointed out the pink tips. "Those are nails," he said to Jimmy.

Yesterday Jimmy's mother told him to take Bertha into the back yard to play. Jimmy decided to build a house. He got the hammer. Then he told Bertha to put her hand out, laying it against a block of wood. Bertha was quite interested. Jimmy didn't tell her he was going to use her baby nails for building a house. But he whacked the hammer with full strength against the tips of her fingers. The result was all that could be expected. It was hours later before Jimmy got a hearing as to the cause for the attack. Meanwhile his baby sister had her maimed fingers treated in the Receiving Hospital.

LIGHT FOR AMPITHEATER.

Great Voltage Line Run to Beechwood Park for "Julius Caesar."

Director Raymond Wells, in charge of the rehearsals for the big "Julius Caesar" production, to be given in Beechwood Park, Hollywood, May 19, for the benefit of the Actors' Fund, has found the work so strenuous and so great that yesterday he appointed an assistant in the person of Ernest Shield. Mr. Shield also takes a part in the production, so he will soon be as busy as Mr. Wells.

A primary 2400-volt line, run through by courtesy of the Pacific Light and Power Company, was installed yesterday to furnish electricity for the production. The Los Angeles Fireworks Company, through its manager, Mr. Wilson, yesterday donated $500 worth of magnesia flares to be used in the big battle scenes between the opposing armies of Brutus and Octavius Caesar.

FUNERAL OF DR. KOEBERLE.

Funeral services over the remains of Dr. Theodore Koeberle, who passed away Sunday, were conducted yesterday afternoon in the residence of his daughtetr, Mrs. William W. Weir, at No. 260 North Kenilworth avenue. Dr. Koeberle was 78 years old, and was well known throughout Southern California. He had lived in Los Angeles several years. He leaves, in addition to his daughter, three sons, J. E., C. F. W., and F. F. Koeberle, all residents of this city.

Generous.

GIFT TO HELP WOMAN'S HOME.

Unnamed Donor Offers a House in Garvanza.

Is Complete, Even Down to Dog and Maltese Cat.

Council by Resolution Fixes Institution's Status.

The exact status of the Training Home for Women, for which the Council has appropriated $50 a month, was officially settled by a resolution of the City Council yesterday. The main point at issue was whether the home has any connection with the woman's court, and whether as such Police Judge White has anything to say in the management of the home. The Council answered "no" to both propositions.

Later in the day and after the Council had adopted the resolution providing that in case a home is donated the city appropriation shall be used for the general purpose of the home instead of rental, Councilwoman Lindsey announced that a Los Angeles woman whose identity is not to be made known at present has given the committee a house and lot in Avenue 66, valued at $7000.

FURNISHED HOME.

"This home is complete in every way and furnished, with the exception of dishes and linen, and there is even a poodle dog and a Maltese cat thrown in," said Mrs. Lindsey. "With our $1000 in the bank and the city appropriation of $50 a month the home can be opened immediately. Local clubwomen will be asked to donate dishes and linen, and committees will ask some of the wholesale houses to make regular contributions of supplies."

The Council resolution makes it plain that Mrs. Lewis R. Works, Mrs. Frank Stoddard, Mrs. Ida Works Darling, Mrs. Harper, Mrs. Barton and others appeared before the Council and in stating their purposes for which the premises are to be used they made no reference to "police courts, Superior Courts or any courts or probation work whatever."

Councilwoman Lindsey, who introduced the resolution, said that the gift of $1000 received last week was made contingent on the promise that the beneficiaries are to be free from connection with police or other courts.

FOR LAW-ABIDING.

"It is understood that Judge White asserts that the Council has appropriated $50 a month to his court for women and that he is to dictate the use of this appropriation," said Mrs. Lindsey. "It is to correct this impression that I believe this resolution should formally be adopted by this Council."

In part, the resolution says: "It is resolved that the City Council does hereby state that it was the intention in making the appropriation of $50 a month to pay the rental of the home, that, in case a home is donated, the balance is to aid certain charitably-inclined persons to provide a home and employment for women of middle age who have at all times been law-abiding, who are not in any sense wards of any court, but who are deprived of support through no fault of their own, and who through this home may be assisted to earn their living; and it is understood that should any persons bequeath premises for the work, the appropriation of the city shall be used to aid these charitably disposed persons in assisting such women to earn their living."

INVOLUNTARY PETITION.

An involuntary petition in bankruptcy involving the affairs of the Holmes Music Company, doing business at No. 422 South Broadway, was filed in the United States District Court yesterday. The petitioning creditors are Carl Fischer, with a claim for $250.08; Buegeleisen & Jacobson, $273.40, and the Fred Gutch Company, $474.68. The bill claims also that within the last four months the alleged bankrupt firm has been guilty of various acts of bankruptcy. R. H. Miller was appointed receiver of the concern under a bond fixed at $5000.

HARRY DUNCAN CASE.

Arguments for a new trial for Harry Duncan, convicted slayer of Police Sergeant Toolen, will be heard on the 27th inst., according to the decision of Judge Craig yesterday. Attorneys for the prisoner based their grounds for a new trial on the usual technical arguments of misconduct on the part of the jury, misdirection by the court and discovery of additional favorable evidence for the defendant.

Avoid the Rush

... Saturday. Make a practice of phoning your Sunday ads to The Times on Friday, day or night. Collection for the service will be made at your home or office. Main 5000—Home 10391.

OATMAN UNITED

NOW—listed on the Los Angeles Stock Exchange. Will be called soon—for active trading.

A prominent writer for one of the Los Angeles dailies says:

"This Company has one of the best prospective properties in the Camp and is the consolidation of the DOME, YANKEE and MERRITT groups. The fact that Charles Sprague, the well-known Nevada mining man, is at the head of the Corporation, gives assurance that the money spent for development work will be spent wisely."

Our Mr. Wilson—who is spending two weeks inspecting the latest developments on the important properties, wires this office as follows—

"Oatman United erecting buildings and preparing for extensive development work. Just left property after long conference with Supt. Ben W. McCloskey. Am highly pleased with methods they are following. Property highest class. Wonderful possibilities for opening up a big mine. I highly indorse the stock as an investment."

(Signed) W. L. WILSON.

Map and Panorama Free!

We will mail OATMAN UNITED PANORAMA, MAP, Engineer's report and Prospectus of the Company. Price of shares NOW 35c.

The BROWN LETTER—out today—mentions BIG JIM, FESSENDEN, TELLURIDE, GOLD ORE, PARAMOUNT, OATMAN UNITED, CARTER, SURESHOT, etc. It gives some real facts about these and other Oatmans. It's FREE.

WE BUY AND SELL ALL LISTED AND UNLISTED SECURITIES.

Come In

You are under no obligations to us to talk over the Oatman situation with us. Come in any time. Perhaps it is hard for you to understand the recent market manipulations on BIG JIM—we have some REAL facts on BIG JIM. Perhaps you want to know why certain stocks have not advanced that should have advanced—a frank talk with us costs you nothing—it will help you to act wisely.

W. L. WILSON & CO.
Brokers (17th year)
607-8-9-10 Washington Bldg.
(3rd & Spring)
Los Angeles.
Main 1891—A1887.

E.F. Hutton & Co.
Members
New York Stock Exchange
New York Cotton Exchange
Chicago Board of Trade
118 West Fourth Street
Branch Alexandria Hotel.
Home Office 61 Broadway, New York.
Private Wires Coast-to-Coast and All Southern Points.

MOHAWK CENTRAL

is surrounded by the biggest mines of Oatman—Tom Reed, United Eastern and Oatman United.

Buy MOHAWK CENTRAL today at 25c a share, and make the same profits as did the investors in these mines. Through your broker or from

E. A. Ferron & Co.
... Union Oil Building.

San Francisco Gold—A Great Speculation

Have no other idea about it. And as a speculation it has startling possibilities. Four impending "speculative kicks" lurk in its heels.

1. FESSENDEN HITTING THE ORE—a possibility any day. (San Francisco has 780 feet of the Fessenden vein.)

2. SAN FRANCISCO'S EXTENSIVE 45-FT. VEIN PROVING TO BE THE BIG JIM VEIN. (Has the same surface-width and same general trend—see Brooks' report.)

3. SAN FRANCISCO'S 20-FT. VEIN PROVING TO CARRY THE UNITED EASTERN ORE-SHOOT. (This belief is gaining ground.)

4. DISCOVERY OF PAY ORE WITHIN ITS OWN BOUNDARIES. (Shaft now being sunk under supervision of Engineer Crosley.)

Fessenden is liable to spurt any minute. What does this portend to San Francisco stock? Do not be satisfied with a small profit on San Francisco stock. It will be called for the first time on the Los Angeles Stock Exchange next Thursday. Buy it now.

PRIOR TO ACTIVE TRADING—LIMITED ALLOTMENT—22c SHARE, $220 PER THOUSAND, NET; NO COMMISSION.

BUFORD GRAVES & CO. 1004 SECURITY BUILDING. Members L. A. Stock Exchange

San Francisco Gold Mines Company
Will be called on the Los Angeles Stock Exchange
Thursday
Price, prior to active trading, 22c a share or $220 per thousand; net, no commission.
Edwin Kennedy 629 Van Nuys Bldg. Member L. A. Stock Exchange

$15,000 Street Improvement Bonds, tenth paid up, will sell at par and interest. THE ROYAL SECURITIES CORPORATION 209-10-11 Wright & Callender Bldg. F6049.

$5 Down—$5 per month purchases a $100 6% First Mortgage Bond, 6% on your payments. Booklet on request. BANKERS BOND AND MORTGAGE COMPANY Washington Building. 60535; Main 174. 6%

FOR SALE
We own 2700 acres, 4 miles S.E. ... and Main; all railroads; great inducements to manufacturers.
LAGUNA LAND & WATER CO., 557 S. Main St. A5245 or Main 7240

MONEY TO LOAN
Any amount at 6 and 7 per cent.
LOAN DEPARTMENT, ROBERT MARSH CO.
Main 5045 10176

10%
is the dividend expected to pay investors in the common stock of an established food product. See J. B. Dodson, 504-8 Black Bldg.

NOTICE
To Real Estate Men
For all sales in WINDSOR SQUARE we will pay FULL commission to other agents.
R. A. ROWAN & CO.
300 Title Insurance Bldg.

WE BUY AND SELL
INVESTMENT BONDS
A. M. CLIFFORD & CO.
HIBERNIAN BLDG. SPRING AT 4TH

WANTED.
L. A. GAS & EL. BONDS
PACIFIC LIGHTING CORP. (all issues)
A. M. CLIFFORD & CO.
Hibernian Bldg. Spring at 4th

The Public Service.

At the Courthouse.

YELLOW-LINED COAT TO FIX IDENTITY.

OWNERSHIP CHIEF ISSUE IN ALIENATION SUIT.

Wife Asking Damages for Lost Love of Handsome "Jack" Carruthers, Hypnotist, Describes It and Wearer, but Defendant Denies She Ever Owned Garment.

A black plush yellow-lined coat figures prominently in the $10,000 alienation suit of Mrs. Bessie M. Carrruthers against Mrs. Dora M. Phillips, which was partially tried by Judge Hewitt some time ago and resumed yesterday for the deposition of Mrs. L. McComas. The latter was an associate of Mrs. Phillips, who was employed by the Royal Baking Powder Company as a demonstrator. Mrs. McComas declared that Mrs. Phillips never owned a black plush yellow-lined coat.

It was a coat of this description that witnesses testified a woman said to be Mrs. Phillips wore at Petaluma in the company of John P. Carruthers, professional hypnotist, whose affections she is charged with having won. Mrs. Phillips testified she never carried such a coat. Mrs. Carruthers said she saw her have the coat on her arm when she passed her home.

The case brought many friends of both parties. Neighbors of the Carruthers testified they often saw Mrs. Phillips at the Cuarruthers home. In fact, she came so often that when she appeared word was passed and the neighbor women left their work to watch. Mrs. Phillips denied any affection for handsome "Jack" Carruthers. She said she had business dealings with him. One was the collection of money advanced to the Carruthers on property. The case was continued until Monday afternoon for argument.

LITERARY TEST.
ACTOR ASKS DAMAGES.

The six greatest books ever written, from a film-producing standpoint, were named in Judge Monroe's court yesterday, during the trial of the Balboa Amusement Company against Henry B. Walthall, film star, for $20,000 damages for alleged breach of contract. Mr. Walthall claims he was to star in plays dramatised from the six greatest books ever written. He says the contract was broken in several particulars, chief of which were that there was to be a competent director, the support of a leading lady, and an extensive advertising campaign.

H. M. Horkheimer, manager of the company, named the books under the cross-examination of Attorney Arthur Wright. He said they were:

"Treasure Island," "Beaulah," "Balboa," "Arabian Nights," "Her Own Money," and "The Light That Failed."

He declared that all the conditions with Mr. Walthall had been carried out, that Mr. Walthall's objection that the productions in which he was starred were not under the direction of a competent director was not true. The case will be resumed this morning.

LONG TRIAL.
DOCTOR ACCUSED.

A hard-fought malpractice suit on trial for two weeks was taken under submission by Judge Houser yesterday. The suit was brought by Mrs. Hattie Henry against Dr. Paul Bresee. She claimed $12,500 damages, and her husband, Adolf Henry, asked $8500 for loss of her services, making a total of $21,000.

Mrs. Henry was treated by Dr. Bresee for twelve days. She claimed that subsequently she became infected, had sinking spells, but the chief grievance was the alleged impossibility of having little ones in her home.

Dr. Bresee through Attorney Morrow denied that he was careless or negligent. On the contrary, he contended that his treatment was standard. Impeaching witnesses were brought to the stand, attacking the testimony of Mrs. Henry. She was represented by Attorney Keifer.

HOLD FOR RAISE.
WILL FIXES PRICE.

Noble Tillman Yarbrough directed in her will, filed for probate yesterday, that the executors shall conduct her San Dimas ranch until they can sell it for $25,000. One-third of the estate, now valued at $19,000, is given to the Buckner Orphan Home of Dallas, Tex., and one-third to O. S. Tillman of San Dimas, Mrs. Yarbrough's brother.

Mrs. Alice Kenneth of Stamps, Ark., and Gilbert M. Yarbrough of Waco, Tex., are bequeathed $500 each; W. F. Harper of Pomona receives $1000 and Mrs. Olive M. Whealy of Pomona, $500. Mrs. Yarbrough directs that $400 be expended in a monument for her husband and herself.

IN AND OUT.
ABOUT THE COURTS.

NO DAMAGES. Mrs. R. Shuken, her two children and her sister-in-law, attempted to get on a Hollywood car at Second and Hill streets February 6, 1915. Mrs. Shuken claims that the car started up suddenly and that she was dragged several hundred feet and badly injured. She brought suit against the Pacific Electric for $5267.50 damages. The case was tried by a jury in Judge Wilbur's court, and yesterday a verdict was returned in favor of the Pacific Electric.

TO SAN QUENTIN. William Bowen, guilty of an attempt to commit a statutory offense against Miss Florence Foster, was Monday sentenced to six years in San Quentin prison by Judge Craig.

SCATTER THE ASHES. Because she had no next of kin, Mrs. Frances E. Sutherland directed in her will, filed for probate yesterday, that her body be cremated and the ashes strewn to the four winds. A petition for letters of administration was filed by Dr. A. P. Williamson, executor. The estate, valued at $2500, was bequeathed to friends in Rensselaer, N. Y.

INCORPORATIONS. The California-Arizona Traction Incorporation, incorporators Gayird J. Martin, Cyril W. de Lancey and Eugene P. Doyle, capital stock $10,000, subscribed, $300; The Tungsten Mines Company, incorporators J. C. McKinstry, Albert Raymond, Joseph Haber, Jr., Charles L. Firebaugh and Edgar Hochheimer, capital stock $3,000,000, subscribed, $50.

At the City Hall.

M'KEE'S GETS CLEAN BILL OF HEALTH.

CHARGES AGAINST THE CAFE ARE DISMISSED.

Councilman Testifies as to its Good Repute and Characterizes Accusations as Blackmail—Persons Making Them do not Put in an Appearance—Other Cases.

Hearing of charges against S. A. McKee, proprietor of a cafe on Spring street, between Fifth and Sixth streets, before the Police Commission yesterday resulted in a dismissal of the complaint after Councilman Wright testified to the good character of the place and characterized the proceedings as an attempt at blackmail. None of the participants in the alleged confidence game mentioned in the charges was present and the commission held that the charges made by the police were not sustained. In the report of Chief Snively it was asserted that two men formed a "dinner acquaintance" with two women in the cafe and the four went to a near-by hotel, where the women stole $140 from the men. The women were traced by the police, who said that a waiter in the cafe warned the women in time for them to make their escape to San Diego. According to Chief Snively, one of the men who is supposed to have been robbed is reticent about appearing as a witness because his wife might take part in the cross-examination.

The hearing of charges of misconduct of business against the Rex Social Club was postponed until next Wednesday afternoon and at this session the Police Commission will investigate charges against Patrolmen Stevens, Smith and Hodson, who are accused of using undue violence in making arrests. Several junk dealers will also appear to answer charges in defense of their licenses.

FOR MISDEMEANANTS.
CITY TO BUY PROPERTY.

Appropriation of $19,000 will be made by the City Council today to buy from the Board of Education the property on the Los Feliz road now used as a home for inebriates. This action will be taken on recommendation of the Finance Committee which has the money ready, and the matter of remodeling the property and providing a separate home for women prisoners will be taken up by the Budget Committee with a view to making an additional appropriation of about $25,000 for the next fiscal year. Chief Snively is asking the Council to provide a separate institution for men in the vicinity of Griffith Park, and, if finances can be provided, members of the Council will favor a separate institution.

Bonds are Authorized.

The Council yesterday adopted an ordinance providing for the issuance of $290,000 in bonds recently voted under the new district bond act by the San Fernando mission lands district. The bonds will be used to pay for a distributing system that will carry aqueduct water to the 11,500 acres of land in the district.

Viaduct is Revived.

On motion of Councilman Langdon yesterday the Council revived the project for a viaduct over the Pacific Electric tracks at Vineyard Station and all the papers were taken from the files and referred to the Budget Committee. An effort will be made to provide for the city's share of the cost from the general fund and if the property owners in that region can agree on a method of paying a small part of the cost the Pacific Electric will bear one-half of the total cost.

RARE ANTIQUES.

Will be Shown at Reception in South Pasadena Today.

Antiques to a value of more than $18,000 will be on display this afternoon at an antique reception and musicale to be given from 2 until 5 by Mrs. Elizabeth Mumford, president of the South Pasadena Woman's Improvement Association, at her Prospect-avenue home. The affair will be under the auspices of the Musical Committee of the association, the members of which are Mrs. G. H. Crandall, Mrs. Henry Sherry, Mrs. Julius Seyler, Mrs. Arthur Babcock, Mrs. M. K. Glover, Mrs. P. O. Gardner and Mrs. Guy R. Crump.

A Bergonze violin valued at $10,000 will be the piece de resistance of the affair. This Bergonze is said to be rarer than even the rarest Stradivarius. Only four of the make are known to be in existence. A collection of old Italian agates, valued at $7500, a hand-carved ancient Babylonian statue, a necklace from an ancient Egyptian tomb and a check signed by George Washington will be among the curious pieces shown.

The musicians who will take part in the programme will include Mrs. Fred Poor, soprano; Mrs. W. H. Mathews, contralto; Mrs. Fred K. Junquist, saxophone, and others.

UNDELIVERED TELEGRAMS.

There are telegrams at the Western Union for W. H. Blades, M. E. Cooke, Mrs. Harrison Coleman, Mitchell Carter, T. H. Durfee, Paul Depex, D. Fishman, B. Faulkner, Tom Furguson, J. C. Lyons, Miss Eleanor Gann, Clarence Howard, W. P. Hubbard, G. S. Jackson, L. D. Lyons, Jeannette Lyndon, F. G. Logan, D. D. Marshall, Fred Macklen, Harry Malcolm, Henrietta Mordhorst, John C. McLain, C. Peters, Charles Rowell, Fredda Rose, George Sutter, Harry C. Sayre, Walter Scott, Sumner Teel, Ed Wilson, A. Yoeman; at the Postal for John T. Smith, R. M. Bradburg, J. F. Mitchell, J. S. Amundsen, Isu Kuda, Dr. S. Schulhoifer, Mrs. Katie B. Williamson, S. Kanaya, Miss Minnie Demora, W. A. Lott, Mrs. S. T. Detach, George Souter.

WELCOME "FRENCHY."

"Lemonpeachpineandvan," the war cry of "Frenchy," famous dispenser of ice cream to the students of Los Angeles High School, is again to be heard upon the campus of that institution. For twenty-four years "Frenchy" sold ice cream to the students. A year ago he retired from the business to go into the quiet of ranch life. But yesterday he hitched up his little old horse and drove back to the "red school on the hill." Hundreds of students crowded around him and a regular reunion was held. His real name is I. Lafranchi.

DOOMSDAY FOR DERBY IS SET.

Mayor in Proclamation Fixes Next Saturday as Time to Don Straw Hat.

Saturday, April 29, is proclaimed by Mayor Sebastian the day when residents of Sunny California shall discard the threadbare fedora and the seedy derby and don straw or Panama headgear. In a proclamation issued yesterday the Mayor calls attention to the fact that the lighter type of headgear is more comfortable and stylish than that which must be worn in more rigorous climates, and the man with the temerity to disregard the official edict must do so at his peril.

Can't Stay Away.

TOURIST TRAVEL CONTINUES GREAT.

ONLY A LITTLE LESS THAN EXPOSITION YEAR.

Survey by Hotels and Railroads Shows Volume of Visiting Travelers Promises to Equal Last Season's Great Influx, Says Northern Hotel Manager.

The volume of tourist travel in California at the present time is only 25 per cent. less than it was a year ago, when the great Panama-Pacific Exposition was in progress, according to a survey made recently in San Francisco and Los Angeles. H. S. Ward, assistant manager of the Clift Hotel of San Francisco, who is a guest at the Clark, gave out the results of the canvass yesterday.

"The survey of the tourist situation was made by representatives of the railroad companies and of the leading hotels in the Bay City and in Los Angeles. The present indications are that the travel this summer will equal that of last summer.

"While every one in touch with the travel in California knew that it was exceptionally good," Mr. Ward continued, "not until the actual figures were obtained did we realize just how great the volume of travel is in comparison with that of a year ago. In analyzing the reason for the unusually fine situation in California, it appears that the great volume of visitors at this time is due to the after-effects of the tremendous volume of advertising incident to California's great year of 1915, and also to the native charms of the State, which appeal more strongly to the world with the passing years.

"We used to hear a great deal about the illeffects of the expected 'reaction' that would come after the great expositions. It is a commonly-known fact that Chicago, St. Louis, Buffalo, Paris and the other exposition cities always suffered from the after-effects of the increased travel. It has been proved beyond a doubt that California, always fortunate, is to escape any such results. This year is to be nearly as great a year, so far as travel and general prosperity are concerned, as 1915.

"Of course, the splendid exposition at San Diego is playing an important part in keeping up the tide of travel, but the fact that the great wave of tourists continues to sweep through San Francisco and down the Coast shows that primarily it is California's own native charms that attract the world."

Mr. Ward will remain in the city several days. Yesterday he was in consultation with Mrs. Lillian Snyder, Southern California representative of the Clift, who also is in close touch with the travel situation, and also has recognized the unusually prosperous condition as indicated by the great train of visitors from all parts of the country.

Avaaunt.

TABOO ON MERE MAN.

Women's Day Will be Celebrated at U.S.C., with Long List of Events for Weaker Sex — Even Chapel Exercises will be by and for Women.

"Mere Man" will be decidedly out of affairs today at the University of Southern California, where "Women's Day" will be celebrated with a long list of strictly feminine college events. All the members of the fair sex will appear in white dresses on the campus, and will eat lunch together on the lawn under the trees, no men being allowed to do more than gaze hungrily over the fence.

The morning chapel exercises will be conducted by and for women, reserved seats being held for women who wish to attend. In the afternoon a track meet with all the usual numbers on such a programme will be held, the contestants of course being women. Records are expected to be shattered right and left in this meet. "Women's Day" is an annual celebration at the University, and never fails to bring out a large crowd.

RETURN INDICTMENTS.

The Federal grand jury yesterday returned indictments against J. R. Beach, alias Leadbetter, for stealing freight from the yards of the Southern Pacific Company, while in transit in interstate commerce, and James B. Miller, who is charged with taking Miss Vida White, alias Vida Rogers, from San Francisco to Tia Juana, for an immoral purpose, in violation of the Mann white slave law.

REDUCE TROPICO RATES.

The State Railroad Commission handed down a decision yesterday reducing the rates to be charged by the Title Guarantee and Trust Company of Los Angeles for water service in Tropico. The new rates follow: Minimum, including first 400 cubic feet, 75 cents; next 1600 cubic feet, 10 cents a hundred; in excess of 2000 cubic feet, 6 cents a hundred; municipal use for sprinkling and flushing sewers, 6 cents a hundred; fire service, $15 a month for hydrants in service, and 50 cents a month for additional hydrants. Flat rates are unchanged.

Courtesy.

STEWART PAYS FOE TRIBUTE.

Speaks for Garrigues, Who's Attacking Union Oil.

President Denies Domination of the Directorate.

Disproves Charge of Profit in Bond Company.

Lyman Stewart concluded his testimony under cross-examination in the injunction suit brought by John Garrigues and others to dissolve the holding companies, the United Petroleum and the Union Provident, in Judge Myers's court yesterday. A bright feature of his clear-cut statements was a retort courteous when by remaining silent another inference might have been drawn. This was in answer to a question by Attorney A. E. Andrews, one of the Union Oil Company's counsel, with reference to the various annual reports.

"I believe they were all correct except one," replied Mr. Stewart. "I believe, Mr. Garrigues, the treasurer, thought it was correct at the time. It proved to be untrue."

"That was a statement of the sale of certain collateral trust notes?" queried Mr. Andrews.

"It was a statement made up from the reports of the heads of departments to keep the stockholders in close touch with our progress," replied Mr. Stewart.

A copy of the annual report of June 20, 1913, was handed him after the other side had asked that it be specified, and the paragraph referred to was read. In effect, it was that 4,000,000 serial notes, authorized May 1, 1913, "have been sold," and provided for all the requirements of the company for 1914.

"Afterwards this was found incorrect," said Mr. Stewart. "The notes were not sold. I believed they were. I want to say for Mr. Garrigues I am sure he believed it was true."

CHARACTER OF BOARD.

Under the cross-examination of his own attorneys, Mr. Stewart was taken down the line to show the character of the men who sat on the various boards of directors. Mr. Stewart said they were the highest type of men. They were men of character and ability, not under his control or the control of anybody else. Mr. Stewart said he never made any effort to dominate or control them.

He mentioned the directors who worked to bring the oil industry to its present high development. They included Frank C. Bolt, banker; E. L. Doheny, John Baker, Jr., W. W. Orcutt, E. E. Clark, Giles eKllogg, W. R. Staats, Alex Sclater, Frank A. Garbutt and others.

In connection with Mr. Doheny, Mr. Stewart, in answer to a question, declared that he had no understanding with him while he was on the board in any way. He was elected because of his ability as an oil man.

"I wanted the benefit of his counsel," said Mr. Stewart. "There was no personal or private reason for his election. I had no personal influence or power over him. He was not the type of character to be dominated or dictated to."

INFLUENCING DOHENY.

"Did you ever attempt to dictate or influence him?"

"No, except on one occasion," was the reply. This occasion was when Mr. Doheny offered a resolution increasing the salary of the president of the Union Oil Company to $1000 a month. Mr. Stewart orally turned down the offer. Then he protested in a letter written to the board of directors, asking them to rescind their action, and to make his salary $500 a month. The board declined to do so, but Mr. Stewart never drew more than three-fifths of the liberal recompense voted.

The Garrigues faction claimed that Mr. Stewart was trying to make a profit through his interest in the Union Stock and Bond Company, which had a contract with the Union Oil Company. Mr. Stewart showed by the records that he was not interested. On advice of counsel, three of the interested directors resigned temporarily and W. I. Hollingsworth, William Allen, Jr., and Oscar A. Trippet were selected to join with the other disinterested directors. The stocks and bonds were sold under a new contract. This showing effectually disposed of the charge that Mr. Stewart sought to profit by the contract.

He was taken in redirect examination in the afternoon and asked many questions, the answers to which were satisfactory to his attorneys. The opposing counsel asked him to bring into court the personal correspondence with Robert Watchorn, between December, 1910, and January, 1913; the contract with Halgarten and Company of New York, a copy of the contract made between Mr. Watchorn and Eugene de Sabla, with reference to an option on Union Oil, and a copy of a side agreement, alleged to have been made between Mr. Watchorn and Mr. De Salba.

ARTISTS VISIT CITY.

Mr. and Mrs. Collin Campbell Cooper Come to See Beauty Spots.

Collin Campbell Cooper, New York landscape painter, and Mrs. Cooper, also an artist of recognized ability, are in Los Angeles for a stay of several weeks, making their headquarters at the Clark. Mr. Cooper is a member of the National Academy of Design and other similar bodies in America and abroad. He won several medals at the Panama-Pacific exposition, and it happens that at this time two of his canvases are included in the traveling collection of pictures now on view at Exposition Park. Mr. Cooper did not know that he was represented in the collection until he made a visit to the gallery yesterday.

Both Mr. and Mrs. Cooper are especially interested in the beautiful homes and gardens of Los Angeles and vicinity, and they will spend most of their time while here viewing the "beauty spots."

SCHOOL LIFE PICTURES.

"The March of Empire" and "The Garden of Youth," moving pictures dealing with the activities of the Los Angeles public schools, will be shown in the auditorium of the Los Angeles High School at 10 a.m. this morning. The films have been presented to the school by Jerry Waller and Perry Hollingsworth, pupils interested in motion-picture work, and will be added to a pictorial cinematograph history of Los Angeles High.

DAMAGE SUIT CLOSED.

The testimony in the action brought by Ignacio Negretti, a street crossing sweeper in the employ of the Santa Fe Railroad, seeking to recover $15,000 from the railroad on account of injuries suffered by being struck by an engine in July, 1914, was finished in Judge Trippet's court yesterday. The jury will be charged this morning.

ASTIGMATISM

Makes presence known by a burning, drawing, tired, aching sensation of the eyeballs. Eye "remedies" or medicine will not relieve it but glasses, correctly fitted, bring instant relief and clear vision. Our refractionists can help you. They will fit your eyes properly, making lenses do the work of the over-tired muscles of your eyes.

It does not pay to neglect your eyes when this expert aid can be had at no additional charge. See us today. CAHN-STANDARD OPTICAL CO., 718 South Broadway, OPTOMETRISTS and OPTICIANS.

Newcomers desiring good laundry work at reasonable prices, try Excelsior Laundry. Phones: Main 367, F3659. 30 years in business.

Globe A-1 Flour

"LITTLE ONES"

Soon Grow to Be Healthy

"BIG ONES"

if given nourishing food.

A loaf of white bread made with *"Globe A-1 Flour"* contains nearly twice as much nourishment as rice or potatoes, and is ten times as nourishing as an equal value of meat.

Give the children good home-made bread. Costs less to bake the bread at home—then it will have that good home-made flavor and nourishment.

Globe Mills—Los Angeles

Responsive.

MANY GOING TO TRAINING CAMP.

Pasadena to Send Full Company to Monterey.

More than Two Hundred Have Enrolled Here.

Signal and Engineering Corps to be Formed.

Two hundred and ten men, ranging in age from 21 years to 67, have enrolled in Los Angeles for the military training camp at Monterey, according to an announcement made by Chairman H. S. McKee of the local committee, following a meeting at the headquarters, 411 Mortgage Guarantee Building, yesterday afternoon. Of this number fifty names have been added this week, including those of several university men whose enrollment is traceable to the speeches here of President Hadley of Yale.

Maj.-Gen. Bell, commanding the Western Department, U.S.A., has sent word to the local committee that there will be a special company for those wishing to specialize in signal corps work, and also there will be an engineer corps.

Already a number of telegraphers have enrolled for signal corps work, including a former newspaper editor and telegraph operator, Frank Johnson Silsby. He is a veteran of the Porto Rican and Philippines campaigns.

The enrollment of Dr. James A. B. Scherer of Throop College of Technology is largely responsible for the decision to have an engineer corps. Since he joined several other engineers have come in, including Harry Turner and Thomas B. Cooper.

A group of university men joined yesterday, including Dr. H. H. Koons, Dr. L. B. Hutchason, Philip Forve, Jr., Attorney C. C. Brown and Thomas G. Bard, son of the late Senator Bard. Some more of Pasadena's leading men also joined, including Dr. Charles D. Lockwood, Tod Ford, Jr., and Joseph Stanley Mather.

Horace B. King, a banker, and Thomas J. Cooke, for seven years cashier of the Traders' Bank, also enrolled yesterday, and word was received from the University of Southern California that Cliff Herd, the tennis player, and Fred Kelley, athletic champion, would be among the representatives from there.

Through Henry O'Melveny, John S. Cravens and Edward W. Jones it has been made possible to pay the expenses of a number of men who otherwise could not attend the camp. The University of Southern California will choose five men in addition to the fifteen already enrolled. Occidental College and Throop College of Technology also will name several men.

Eric Kobbe of Pasadena informed the committee that the Crown City will send an entire company of 140 men in uniform and that they will be conveyed from Pasadena to Monterey and back in automobiles furnished by Pasadena citizens.

The Children's Colds.

Watch the children's colds and cure them before they weaken the vitality. Use Chamberlain's Cough Remedy freely. It is perfectly safe. It has been tested by chemists and pronounced free from injurious substances and costs but a trifle. Obtainable everywhere.—[Advertisement.

Telephone "Want Ads"

for insertion in the Sunday Times should be ordered before the rush of business Saturday night.

Avoid the Congestion

on The Times telephone switchboard by telephoning your Sunday ads. Friday or early Saturday.

Be an Early Bird.

Telephone your Sunday ads. to The Times Friday or early Saturday.

Tutti Frutti Sundae—10c
(Hamburger's Fountain Beautiful—Today)

Free Motion Pictures!
(Theater, 8th Floor)

Established 1881
Hamburger's
BROADWAY AND HILL EIGHTH STREETS
SUNSET, BDWY. 1168—HOME 10063

Hamburger Free Today—Baby Day

Baby Day---TODAY

Black-and-white Check Coats, $3.95

—Also cunning models in stripes and many of plain serges—
—Some with soft satin belts, others of self-material—
—And there are the dearest little detachable collars and cuffs of linen. These coats are truly wonderful values. In 2 to 6-year sizes, $3.95.

Baby's Summer Hat, $1.50

—It may be of milan, hemp or of soft braids which dress the face. It is sure to be trimmed with rosettes and flowers.
—Hats of this type and style are especially attractive and we are featuring them at $1.50.

Dresses That Will Tub, $1.

—Gingham, ratine, crepe, chambray and ripplette—
—You know from experience how they wear, and wear, and wear!
—Middy styles in white; smocked styles in colors, and a host of other styles we've no room to mention. 2 to 6-year sizes, $1.25.

—Other Tub Dresses at 59c
—Child's Middy Blouses, 50c
—Infants' Kimonos—only 25c
—Rompers, 50c; Sun Hats, 50c
(Hamburger's—Baby Shop—Second Floor—Today)

Summer Wash Suits for Little Men at $1.

—Norfolk and "Tommy Tucker" styles—of such hard-wear fabrics as galatea, percale and gingham.
—Every mother will like them and youngsters of 2½ to 7 years of age will find them just to their liking.
—Suits that are picturesque and practical—$1.50.
(Hamburger's Boy Dept.—Second Floor—Today)

And Remember! There Are Just 60 of These—

$12.50 Hats to Sell at $8.75

—To begin with—'tis said all over town that our $12.50 hats exceed in beauty and worth any shown in Los Angeles at the same price!

—Now We have selected 60 of these—models exquisitely trimmed with Ribbons and fancy gours—and have repriced them.
—These are the handsome Milan hemp, lisere and crepe hats of fashion—women will save by purchasing them today at $8.75.
—Be first! It will pay you well!

Model Hats Reduced

—One of a style; exquisite models created for the Fiesta now—
—$45.00 Model Hats, $29.50
—$35.00 Model Hats, $22.50
—$25.00 Model Hats, $19.50
—$22.50 Model Hats, $17.50
(Hamburger's—Second Floor—Today)

Stunning Novelties—These Delightful New

Crepe de Chine Blouses at $3.

—We can illustrate only one—a delicate affair embroidered with flower sprays in self-color!
—There are several others, among them a model embroidered with contrasting. They are very, very pretty!
—In flesh, white and maize. Another Hamburger special that will be thoroughly appreciated in this day of exclusive modes in blouses—$3.50.

Blouses of Voile or Organdie—$1.00.
A Main Floor Special for Today.

"Eppo" Petticoats

—Glove-fitting—this term is synonymous with the "Eppo," so smoothly does it cling to the hips.
—The Eppo petticoats fit without alteration. There are several patented features to these high-grade silk petticoats, and now that summer colors and patterns are here, we are selling dozens of them daily.
—Of all-Jersey, taffeta, messaline, or Jersey with messaline flounce—$5.00 to $8.95.
(Hamburger's—Second Floor—Today)